



en **Parts Manual**
MAXI-LITE®



TABLE OF CONTENTS

1.0 AXLE/TONGUE/OUTRIGGERS

Axle and Wheels	(1.1)
Skid Mount	(1.2)
Fenders	(1.3)
Tongue	(1.4)
Tongue Couplers	(1.5)
Tongue Platform	(1.6)
Outriggers	(1.7)

2.0 TRAILER BASE PARTS

Engine Cradle I	(2.1)
Engine Cradle II	(2.2)
Standard Rear Panel	(2.3)
Isuzu Rear Panel	(2.4)
Stringer	(2.5)
Front Panels with Standard Air Vent Deflectors	(2.6)
Front Panels with Optional Air Vent Covers	(2.7)
Front Panels Wheel Chock Blocks Option	(2.8)
Quarters Panels	(2.9)
Doors	(2.10)

3.0 VERTICAL TOWER GROUP

Vertical Tower Section 1	(3.1)
Vertical Tower Section 2	(3.2)
Vertical Tower Section 3	(3.3)
Vertical Tower Section 4	(3.4)
Vertical Tower Section 5	(3.5)
Vertical Tower Section 4-Light Round and Light Bar	(3.6)
Vertical Tower Section 6-Light Round and Light Bar	(3.7)
Vertical Tower Components	(3.8)
Vertical Tower Standard Front Cover	(3.9)

TABLE OF CONTENTS

3.0 VERTICAL TOWER GROUP (CONTINUED)

Vertical Tower Isuzu Front Cover	(3.10)
Vertical Tower 4-Light Nycoil Tower Cord	(3.11)
4-Light SHO Lamp Junction Box	(3.12)
4-Light COB LED Lamp Junction Box	(3.13)
Vertical Tower 4-Light SMD LED Nycoil Tower Cord	(3.14)
4-Light SMD LED Lamp Tower Cord Stringer Group	(3.15)
Vertical Tower 6-Light Nycoil Tower Cord	(3.16)
6-Light SHO Lamp Junction Box	(3.17)
6-Light COB LED Lamp Junction Box	(3.18)
Vertical Tower 6-Light SMD LED Nycoil Tower Cord	(3.19)
6-Light SMD LED Lamp Tower Cord Stringer Group	(3.20)

4.0 LIGHTING GROUP

4-Light Ballast Box Install Group	(4.1)
4-Light Ballast Box Wiring Group	(4.2)
6-Light Ballast Box Install Group	(4.3)
6-Light Ballast Box Wiring Group	(4.4)
1000W 60Hz 120V Ballast Box Assembly	(4.5)
1000W 60Hz 120V HPS Ballast Box Assembly	(4.6)
1000W 50Hz 120V Ballast Box Assembly	(4.7)
1000W 50Hz 220V Ballast Box Assembly	(4.8)
1250W 60Hz 120V Ballast Box Assembly	(4.9)
4-Light COB LED Drivers Install Group	(4.10)
4-Light COB LED Drivers Wiring Group	(4.11)
6-Light COB LED Drivers Install Group	(4.12)
6-Light COB LED Drivers Wiring Group	(4.13)
4 COB LED Drivers Assembly Group	(4.14)
2 COB LED Drivers Assembly Group	(4.15)
4-Light SHO Lamp Holder Install Group	(4.16)
4-Light SHO Lamp Holder Disconnect Install Group	(4.17)
6-Light SHO Lamp Holder Install Group	(4.18)

TABLE OF CONTENTS

4.0 LIGHTING GROUP (CONTINUED)

6-Light SHO Lamp Holder Disconnect Install Group	(4.19)
SHO Lamp Holder Assembly Group	(4.20)
SHO Lamp Holder Bulb Options	(4.21)
4-Light COB LED Lamp Install Group	(4.22)
6-Light COB LED Lamp Install Group	(4.23)
COB LED Lamp	(4.24)
COB LED Lamp Diffuser	(4.25)
4-Light SMD LED Lamp Install Group	(4.22)
6-Light SMD LED Lamp Install Group	(4.23)
SMD LED Lamp Diffuser	(4.25)

5.0 CONTROL BOX AND JUNCTION BOX GROUP

Control Box Install Group	(5.1)
Control Box Door	(5.2)
SLS Key Start Control Box Assembly Group	(5.3)
SLS Harness Fuse Box	(5.4)
LSC Control Box Assembly Group	(5.5)
LSC Harness Fuse Box	(5.6)
Isuzu DSE 5420 MK II Control Box Assembly Group	(5.7)
Isuzu DSE 5420 MK II Harness Fuse Box	(5.8)
Isuzu DSE 5420 MK II Relay and Terminal Blocks	(5.9)
Isuzu DSE L401 MK II Control Box Assembly Group	(5.10)
Isuzu DSE L401 MK II Harness Fuse Box	(5.11)
Isuzu DSE L401 MK II Relay and Terminal Blocks	(5.12)
8kW 1PH 2-30A Twistlock 1-30A RV Outlet Package I	(5.13)
8kW 1PH 2-30A Twistlock 1-30A RV Outlet Package II	(5.14)
15/20kW 1PH 3-30A Twistlock 1-50A CS6369 Outlet Package I	(5.15)
15/20kW 1PH 3-30A Twistlock 1-50A CS6369 Outlet Package II	(5.16)
15/20kW 3PH 4-30A Twistlock Outlet Package I	(5.17)
15/20kW 3PH 4-30A Twistlock Outlet Package II	(5.18)

TABLE OF CONTENTS

5.0 CONTROL BOX AND JUNCTION BOX GROUP (CONTINUED)

15/20kW 1PH 2-Twistlock 1-RV 1-NEMA Outlet Package I	(5.19)
15/20kW 1PH 2-Twistlock 1-RV 1-NEMA Outlet Package II	(5.20)
15/20kW 1PH 2-30A RV 2-50A NEMA Outlet Package	(5.21)
Auxiliary 208V 3PH Outlet Box	(5.22)
4-Light Switches with 725 Relays	(5.23)
6-Light Switches with 725 Relays	(5.24)
4-Light Switches with Zettler Relays	(5.25)
6-Light Switches with Zettler Relays	(5.26)
Tower Switch and Interior Work Light	(5.27)

6.0 TRAILER ELECTRICAL

Battery Cables I	(6.1)
Battery Cables II	(6.2)
Dual Battery Cables I	(6.3)
Dual Battery Cables II	(6.4)
Battery Disconnect Cables	(6.5)
Side Marker Lights and Tail Lights	(6.6)
Breakaway Kit	(6.7)
Emergency Stop	(6.8)
Low Fuel and Run Beacons	(6.9)

7.0 ENGINE AND FUEL TANK PARTS

Engine Isolator Mounts	(7.1)
Fluid Containment Drain Cap	(7.2)
Fuel Tanks	(7.3)
Fuel Level Sender	(7.4)
Heated Fuel/Water Separator	(7.5)
Radiator Coolant Recovery Tank	(7.6)

TABLE OF CONTENTS

7.0 ENGINE AND FUEL TANK PARTS (CONTINUED)

Radiator Coolant Drain Group	(7.7)
Radiator Cold Front Group	(7.8)
Oil Drain Group	(7.9)
Webasto Thermo Top C Diesel Fired Block Heater	(7.10)
Webasto Thermo Top EVO Diesel Fired Block Heater	(7.11)

8.0 CAT C1.1 ENGINE GROUP

CAT C1.1 Engine Assembly Group	(8.1)
CAT C1.1 Engine Fuel Lines	(8.2)
CAT C1.1 Webasto Thermo Top C Heater Lines	(8.3)
CAT C1.1 Webasto Thermo Top EVO Heater Lines	(8.4)
CAT C1.1 Engine Shocker Group	(8.5)

9.0 CAT C1.5 TURBO ENGINE GROUP

CAT C1.5 Turbo Engine Assembly Group	(9.1)
CAT C1.5 Turbo Engine Fuel Lines	(9.2)
CAT C1.5 Turbo Webasto Thermo Top C Heater Lines	(9.3)
CAT C1.5 Turbo Webasto Thermo Top EVO Heater Lines	(9.4)
CAT C1.5 Turbo Engine Shocker Group	(9.5)
CAT C1.5 Turbo Engine Exhaust Blanket	(9.6)

10.0 KUBOTA D1005/1105 ENGINE GROUP

Kubota D1005/1105 Engine Assembly Group	(10.1)
Kubota D1005/1105 Engine Fuel Lines	(10.2)
Kubota D1005/1105 Webasto Thermo Top C Heater Lines	(10.3)
Kubota D1005/1105 Webasto Thermo Top EVO Heater Lines	(10.4)
Kubota D1005/1105 Engine Shocker Group	(10.5)
Kubota D1005/1105 Engine Exhaust Blanket	(10.6)

TABLE OF CONTENTS

11.0 ISUZU 4LE2T ENGINE GROUP

Isuzu 4LE2T Engine DSE 4520 Assembly Group	(11.1)
Isuzu 4LE2T Engine DSE L401 Assembly Group	(11.2)
Isuzu 4LE2T Engine Fuel Lines	(11.3)
Isuzu 4LE2T Webasto Thermo Top C Heater Lines	(11.4)
Isuzu 4LE2T Webasto Thermo Top EVO Heater Lines	(11.5)
Isuzu 4LE2T Engine Shocker Group	(11.6)
Isuzu 4LE2T Engine Exhaust Blanket	(11.7)

12.0 GENERATOR GROUP

8kW Marathon Generator	(12.1)
8kW Marathon Generator Cord Install Group	(12.2)
15kW 1PH Marathon Generator	(12.3)
15kW 1PH Marathon Generator Cord Install Group	(12.4)
20kW 1PH Marathon Generator	(12.5)
20kW 1PH Marathon Generator Cord Install Group	(12.6)
20kW 3PH Coliseum Generator	(12.7)
20kW 3PH Coliseum Generator Cord Install Group	(12.8)

13.0 DECAL GROUP

Door Branding Decals	(13.1)
Domestic English Safety Decals	(13.2)
International Wordless Safety Decals	(13.3)
CSA Decals	(13.4)
Operator Instructional Decals	(13.5)
Electrical Decals	(13.6)
Conspicuity Tape	(13.7)

1.1 - Axle and Wheels

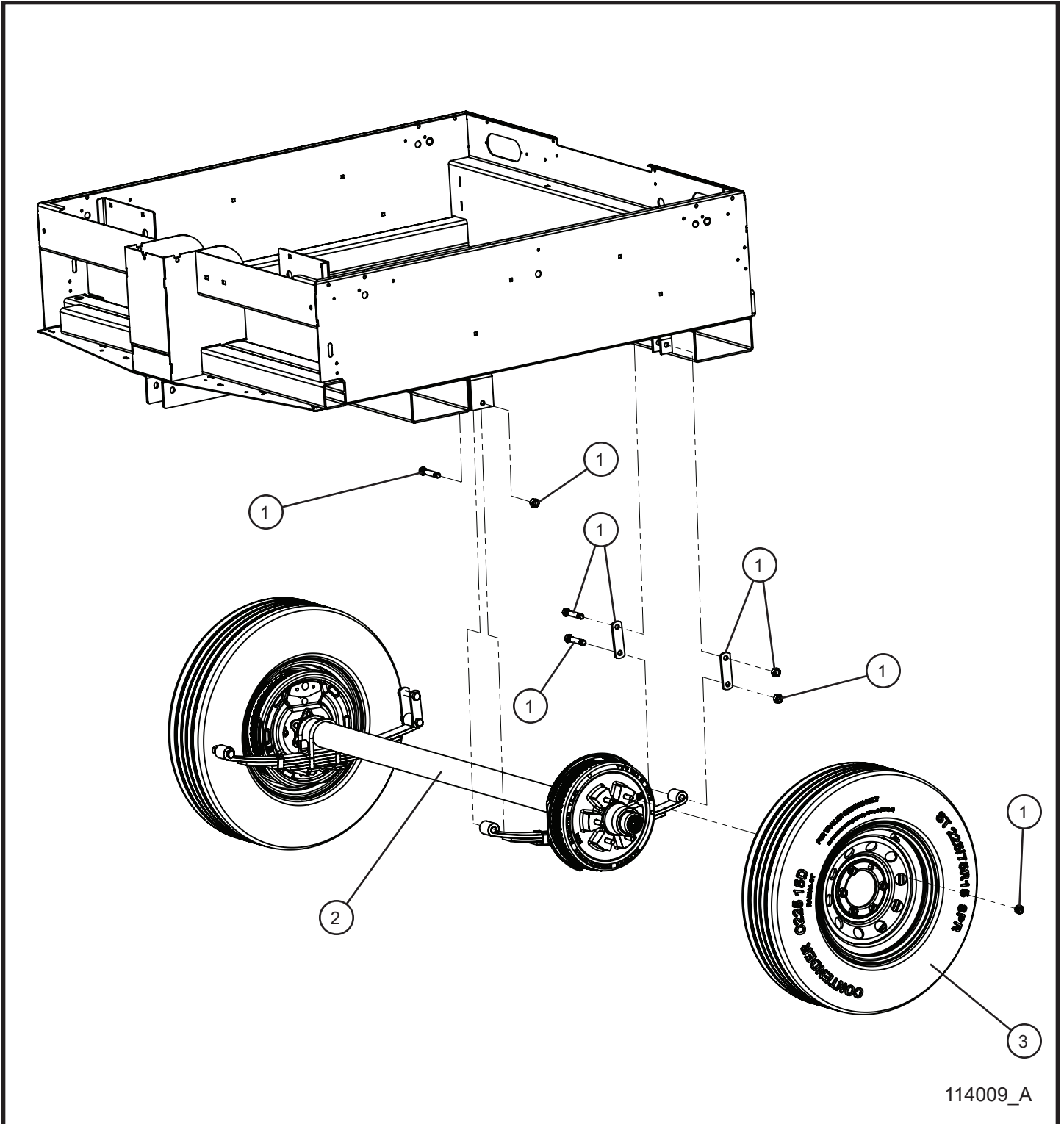

1.1 - Axle and Wheels

Item	Part No.	Part Description	Qty.
1	102204	AXLE HARDWARE KIT 6 STUD	1
2	110278	AXLE 5200LBS ELECTRIC BRAKE MAXI-LITE	1
3	110331	WHEEL-6 BOLT ST225/75R15 LOAD RANGE D	2
NS	022200	1/4 LOOM FLEX GUARD x 23.0	1

*NS - NOT SHOWN

1.2 - Skid Mount

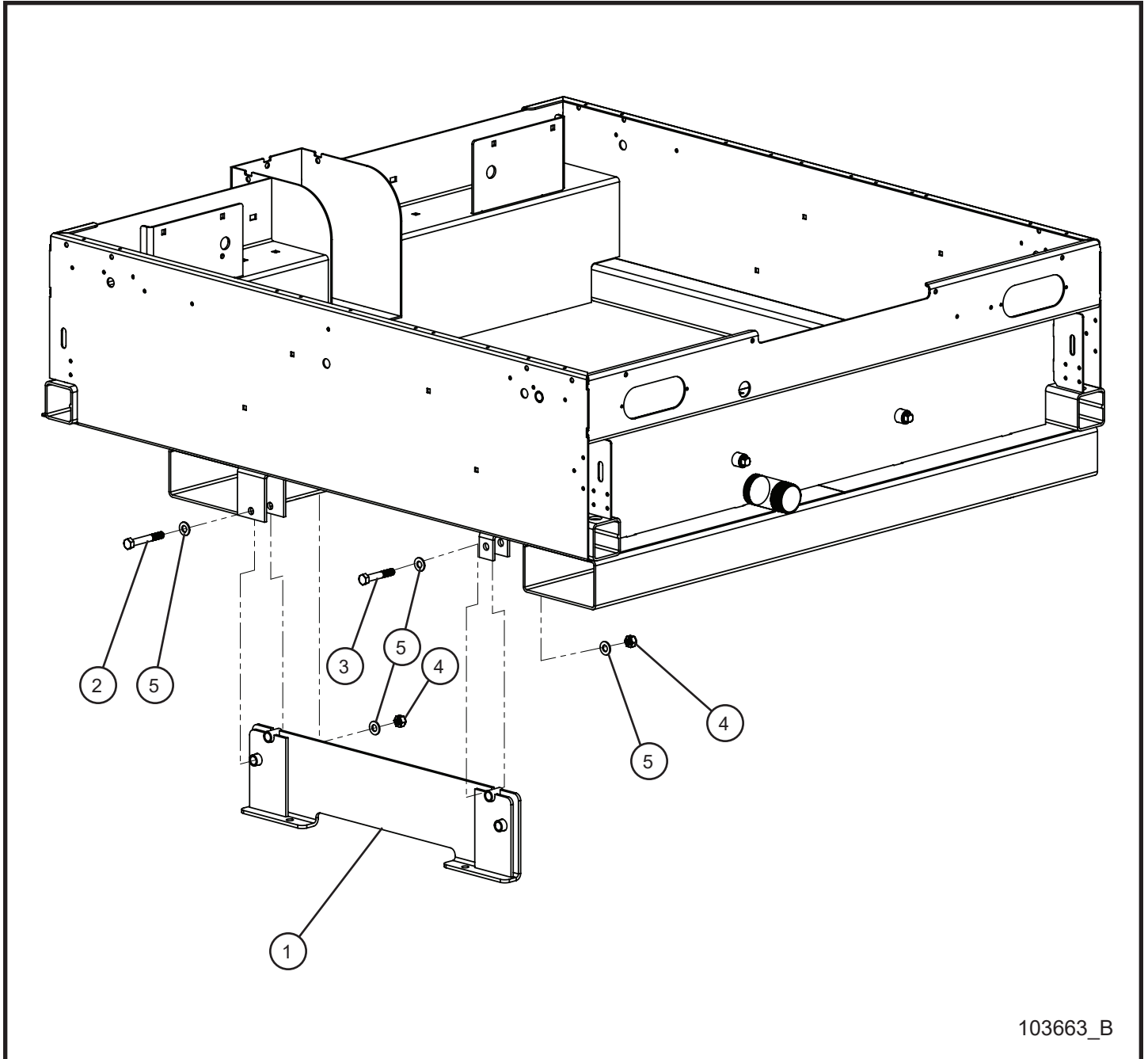

1.2 - Skid Mount

Item	Part No.	Part Description	Qty.
1	113141P	SKID MOUNT MAXI II	2
2	046215	1/2-13 x 3 1/2 HEX HEAD BOLT	2
3	046210	1/2-13 x 3 HEX HEAD BOLT	2
4	044048	1/2-13 NYLOCK HEX NUT	4
5	047025	1/2 FLAT WASHER	8

1.3 - Fenders

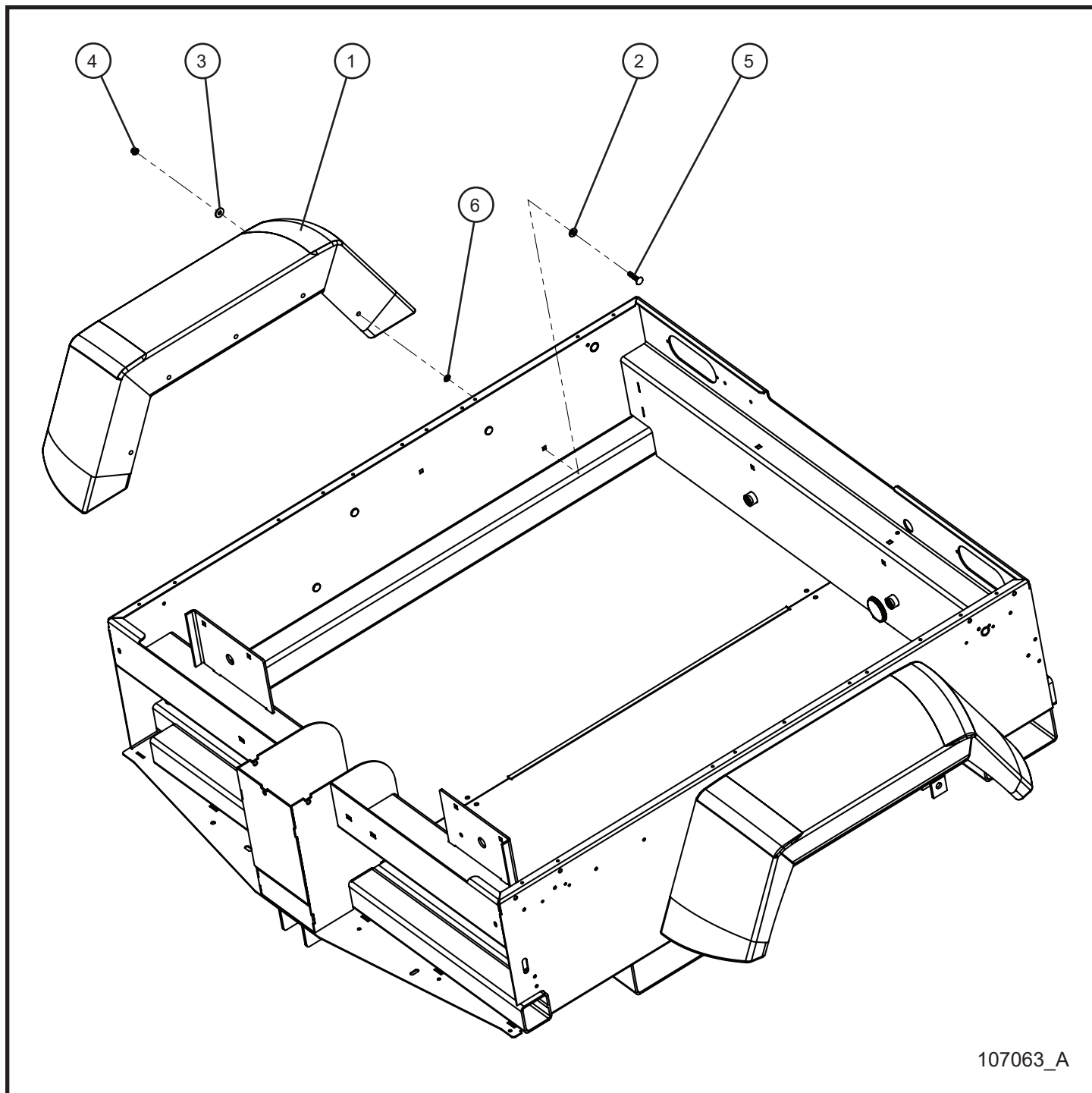

107063_A

1.3 - Fenders

Item	Part No.	Part Description	Qty.
1	103066	FENDER ROTATION MOLDED 15 INCH EMBEDDED DECAL	2
2	100644	RUBBER WASHER BLACK NEOPRENE	8
3	047010	5/16 FLAT WASHER PL	8
4	044031	5/16-18 KEPS HEX NUT PL	8
5	053023	5/16-18 x 1 1/2 CARRIAGE BOLT PL	8
6	045217	5/16 PUSH NUT	8

1.4 - Tongue

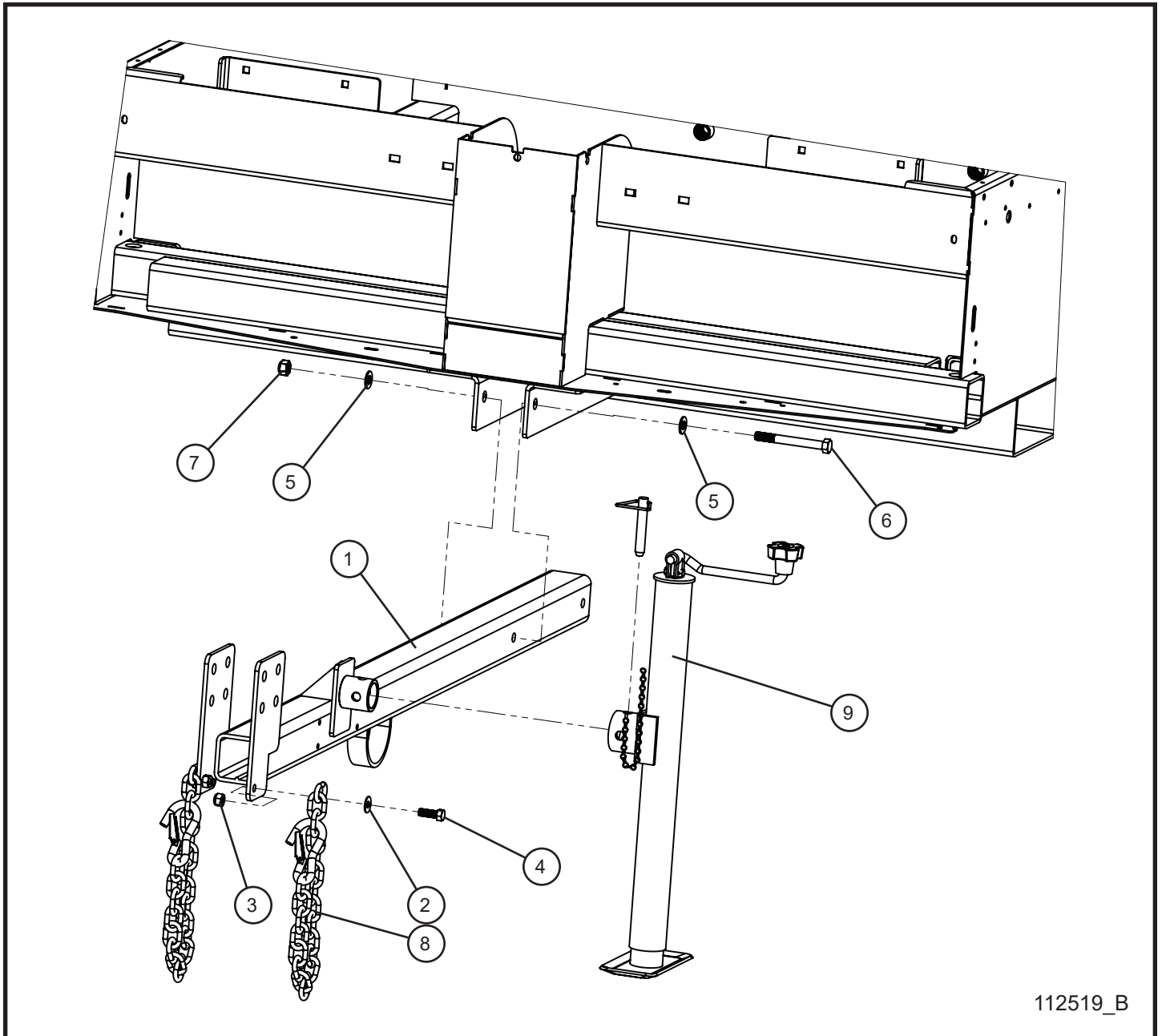

112519_B

1.4 - Tongue

Item	Part No.	Part Description	Qty.
1	112377P	TONGUE WELDMENT REVERSIBLE COUPLER	1
2	047015	3/8 FLAT WASHER	2
3	044043	7/16-14 NYLOCK HEX NUT	2
4	046159	7/16-14 x 1 1/4 HEX HEAD BOLT	2
5	047025	1/2 FLAT WASHER	4
6	046225	1/2-13 x 4 1/2 HEX HEAD BOLT	2
7	044048	1/2-13 NYLOCK HEX NUT	2
8	049040	SAFETY CHAIN	2
9	108727	TOP CRANK JACK TUBE MOUNT	2

1.5 - Tongue Couplers

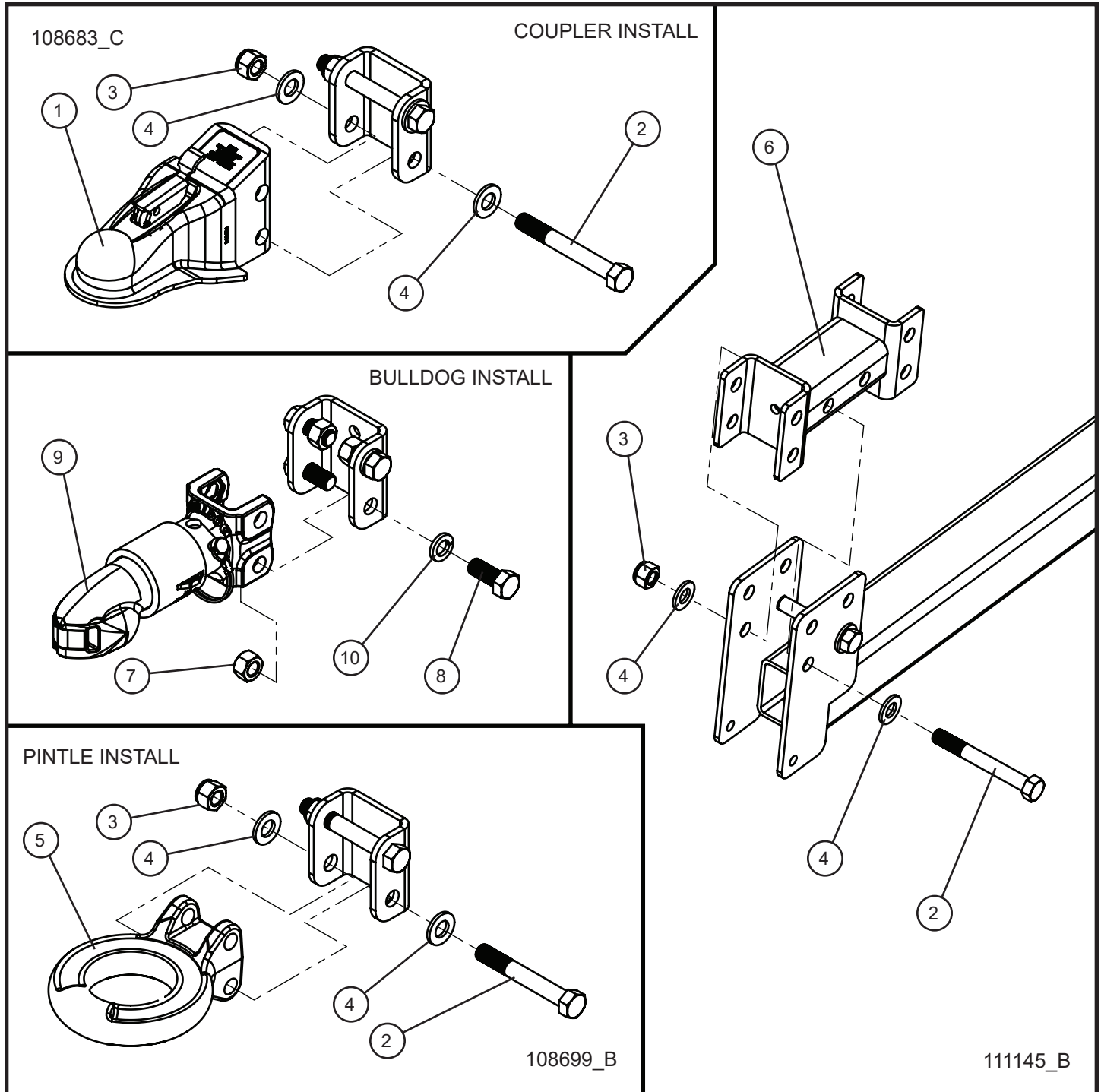

1.5 - Tongue Couplers

Item	Part No.	Part Description	Qty.
1	109977	COUPLER BALL 2.00 ADJUSTABLE STAMPED	1
	109976	COUPLER BALL 2.313 ADJUSTABLE STAMPED	1
2	046255	5/8-11 x 5 HEX HEAD BOLT	4
3	044053	5/8-11 NYLOCK HEX NUT	4
4	047031	5/8 FLAT WASHER	10
5	106720	RING PINTLE 3.00 ADJUSTABLE	1
6	111148P	REVERSIBLE COUPLER TONGUE MOUNT	1
7	044050	5/8-11 HEX NUT	4
8	046245	5/8-11 x 1 1/2 HEX HEAD BOLT	4
9	109978	COUPLER BALL 2.00 BULLDOG HITCH 7,000 LBS	1
	109979	COUPLER BALL 2.313 BULLDOG HITCH 12,500 LBS	1
10	043101	5/8 SPLITLOCK WASHER	4

1.6 - Tongue Platform

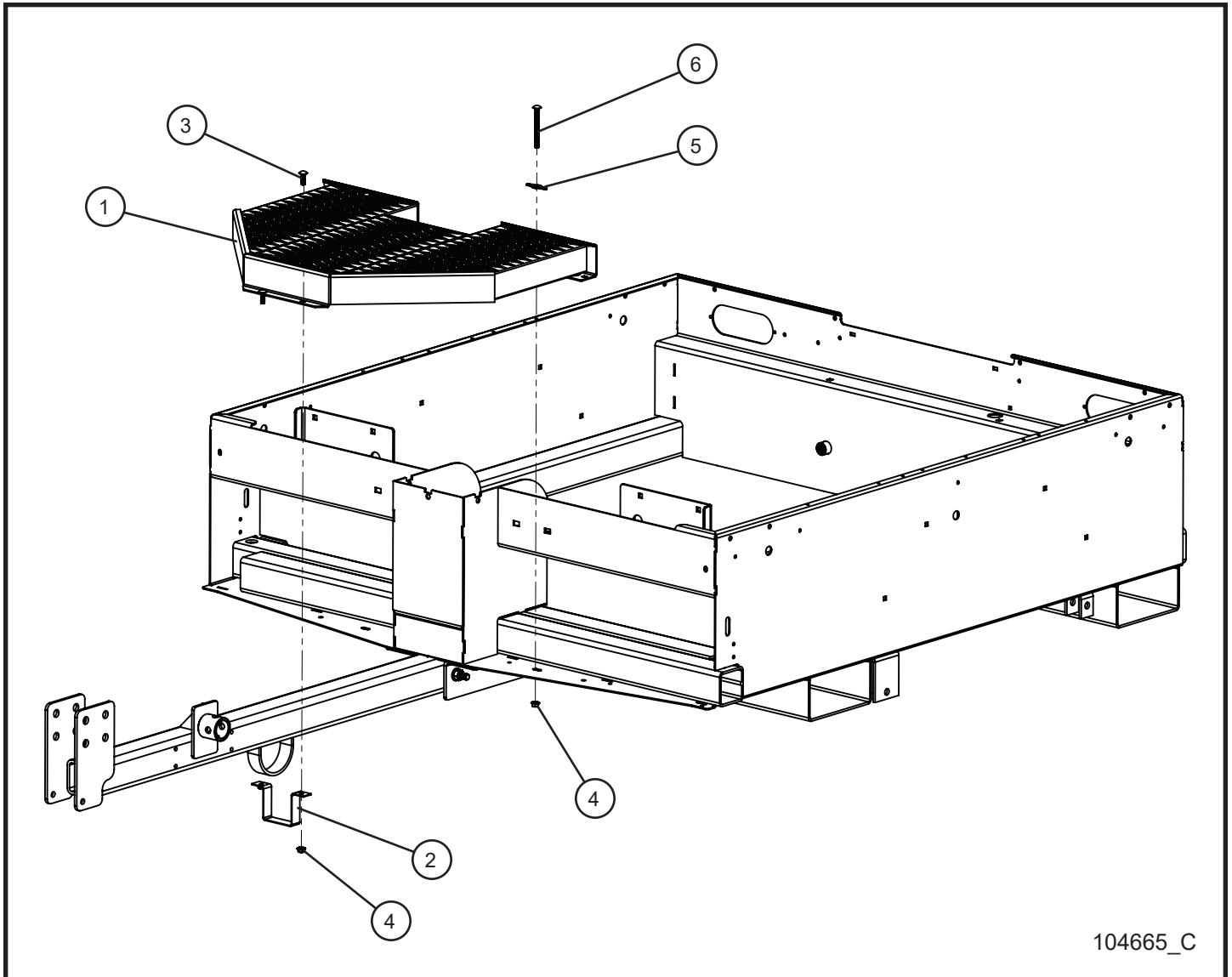

1.6 - Tongue Platform

Item	Part No.	Part Description	Qty.
1	104529P	PLATFORM GRIP STEP	1
2	104530P	TONGUE STRAP GRIP STEP	1
3	053020	5/16-18 x 1 CARRIAGE BOLT	2
4	057006	5/16-18 SERRATED FLANGE NUT	4
5	106908P	DIAMOND WASHER GRIP STRUT	2
6	053027	5/16-18 x 2 CARRIAGE BOLT	2

1.7 - Outriggers

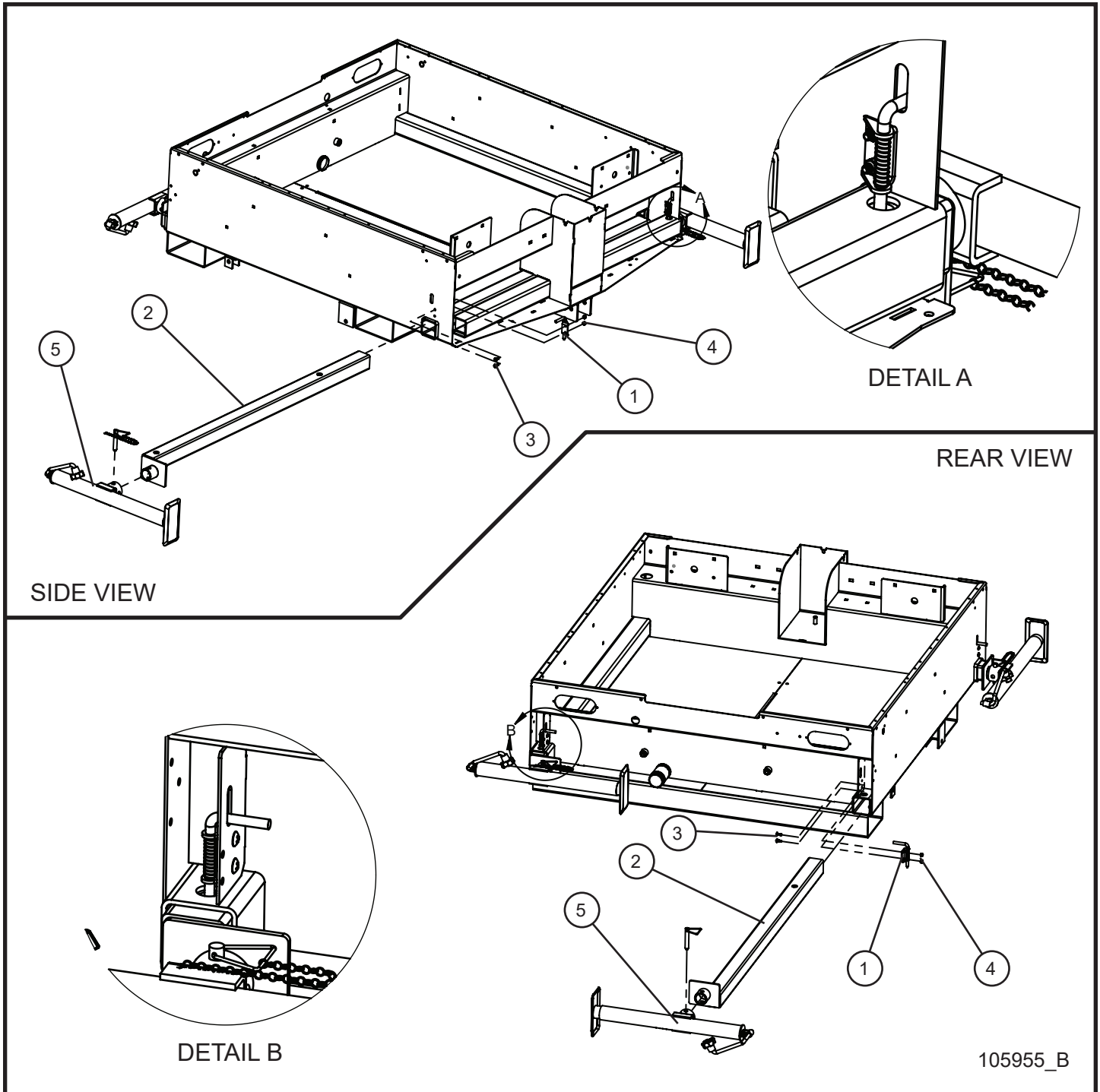

1.7 - Outriggers

Item	Part No.	Part Description	Qty.
1	650723	PIN OUTRIGGER RETENTION RIGHT	4
2	105946P	HD OUTRIGGER WELDMENT MAXI II	4
3	056002	1/4-20 x 3/4 HEX SERRATED FLANGE SCREW	8
4	057001	1/4-20 HEX NYLOCK FLANGE NUT	8
5	108727	JACK TOP CRANK TUBE MOUNT	4

2.1 - Engine Cradle I

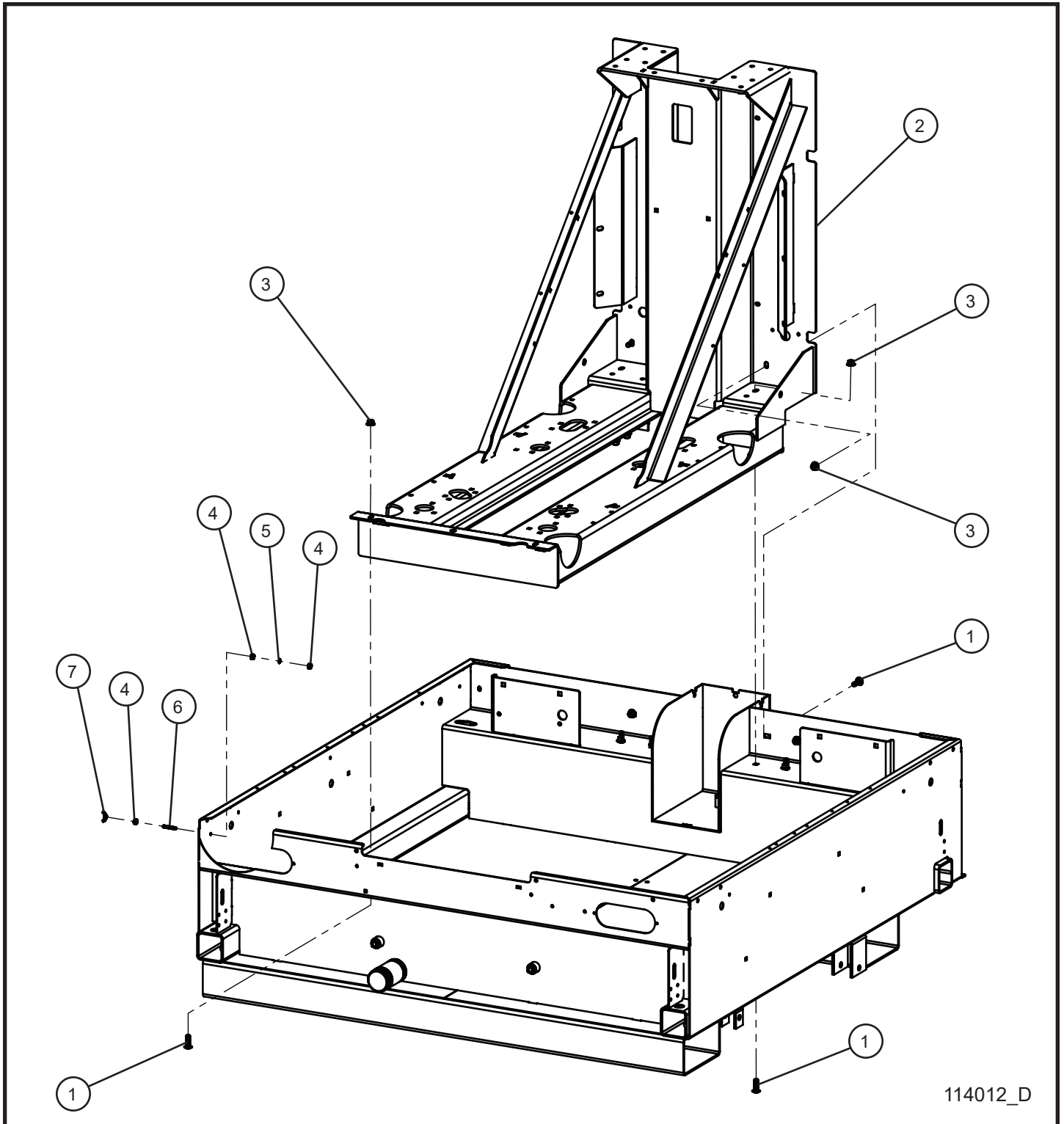

114012_D

2.1 - Engine Cradle I

Item	Part No.	Part Description	Qty.
1	100670	3/8-16 x 1 1/4 CARRIAGE BOLT	22
2	113631P	ENGINE CRADLE REINFORCED MAXI-LITE II	1
3	044029	3/8-16 SERRATED FLANGLE NUT	22
4	044021	1/4-20 KEPS HEX NUT	3
5	043050	1/4 INTERNAL TOOTH LOCK WASHER	1
6	045003	1/4-20 x 1-1/2 STUD	1
7	330494	1/4-20 WING NUT	1

2.2 - Engine Cradle II

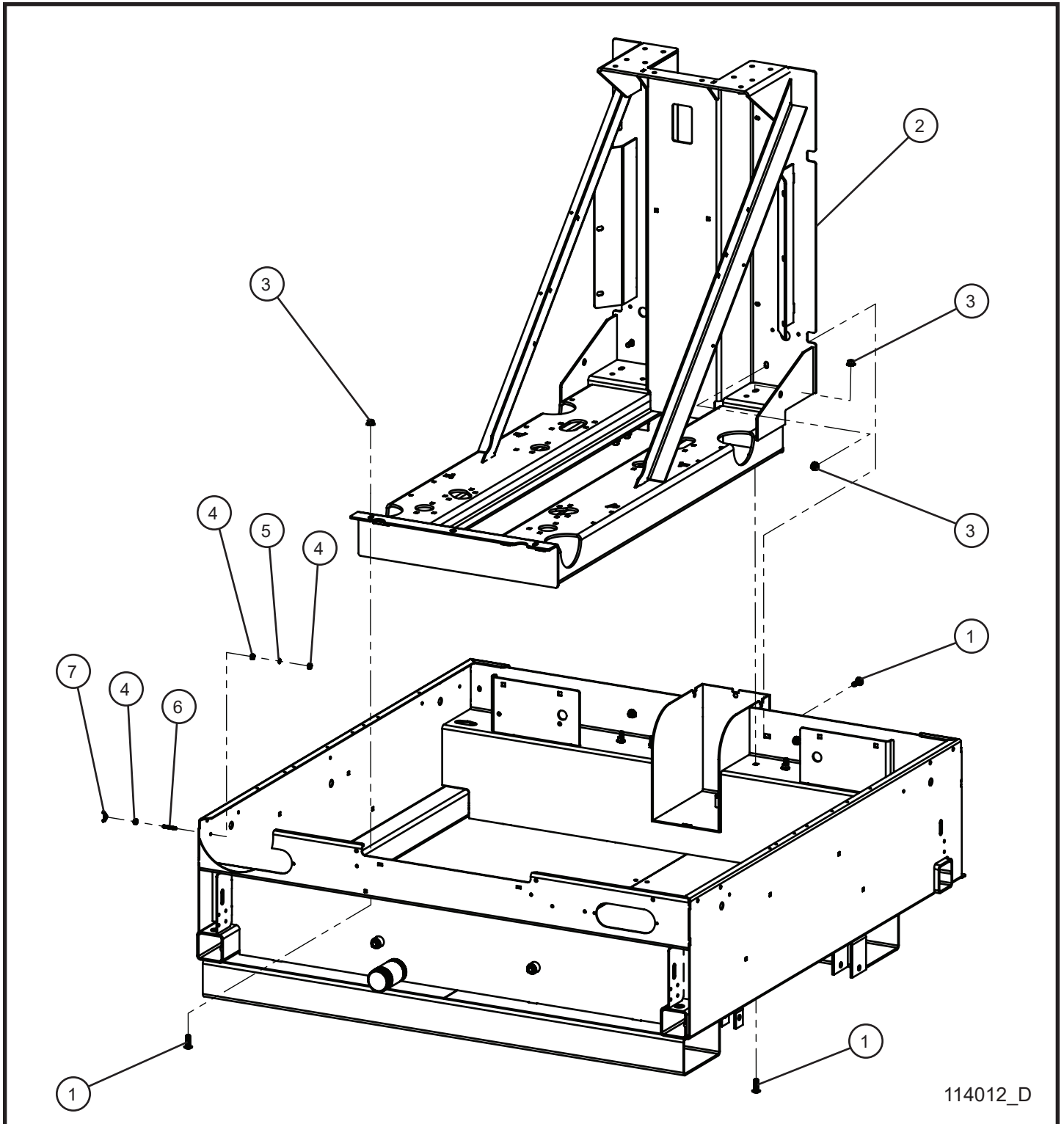

2.2 - Engine Cradle II

Item	Part No.	Part Description	Qty.
1	100670	3/8-16 x 1 1/4 CARRIAGE BOLT	22
2	120060P	ENGINE CRADLE REINFORCED MAXI-LITE II	1
3	044029	3/8-16 SERRATED FLANGLE NUT	22
4	044021	1/4-20 KEPS HEX NUT	3
5	043050	1/4 INTERNAL TOOTH LOCK WASHER	1
6	045003	1/4-20 x 1-1/2 STUD	1
7	330494	1/4-20 WING NUT	1

2.3 - Standard Rear Panel

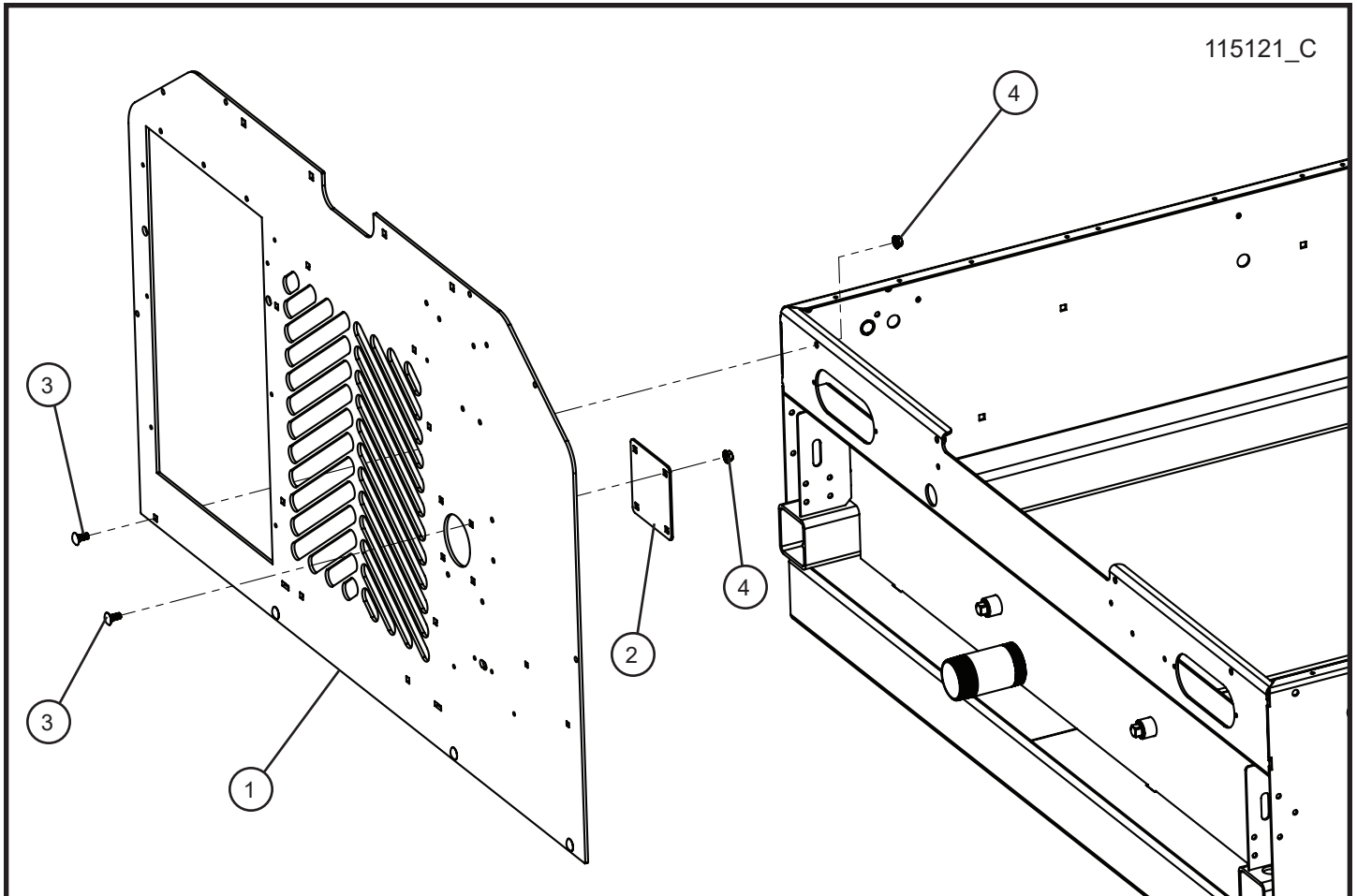

2.3 - Standard Rear Panel

Item	Part No.	Part Description	Qty.
1	115161P	STANDARD RADIATOR MOUNTED REAR PANEL	1
2	106250P	STANDARD MUFFLER HOLE PLATE	1
3	102081	5/16-18 x 3/4 CARRIAGE BOLT	8
4	057006	5/16-18 SERRATED FLANGE NUT	8

2.4 - Isuzu Rear Panel

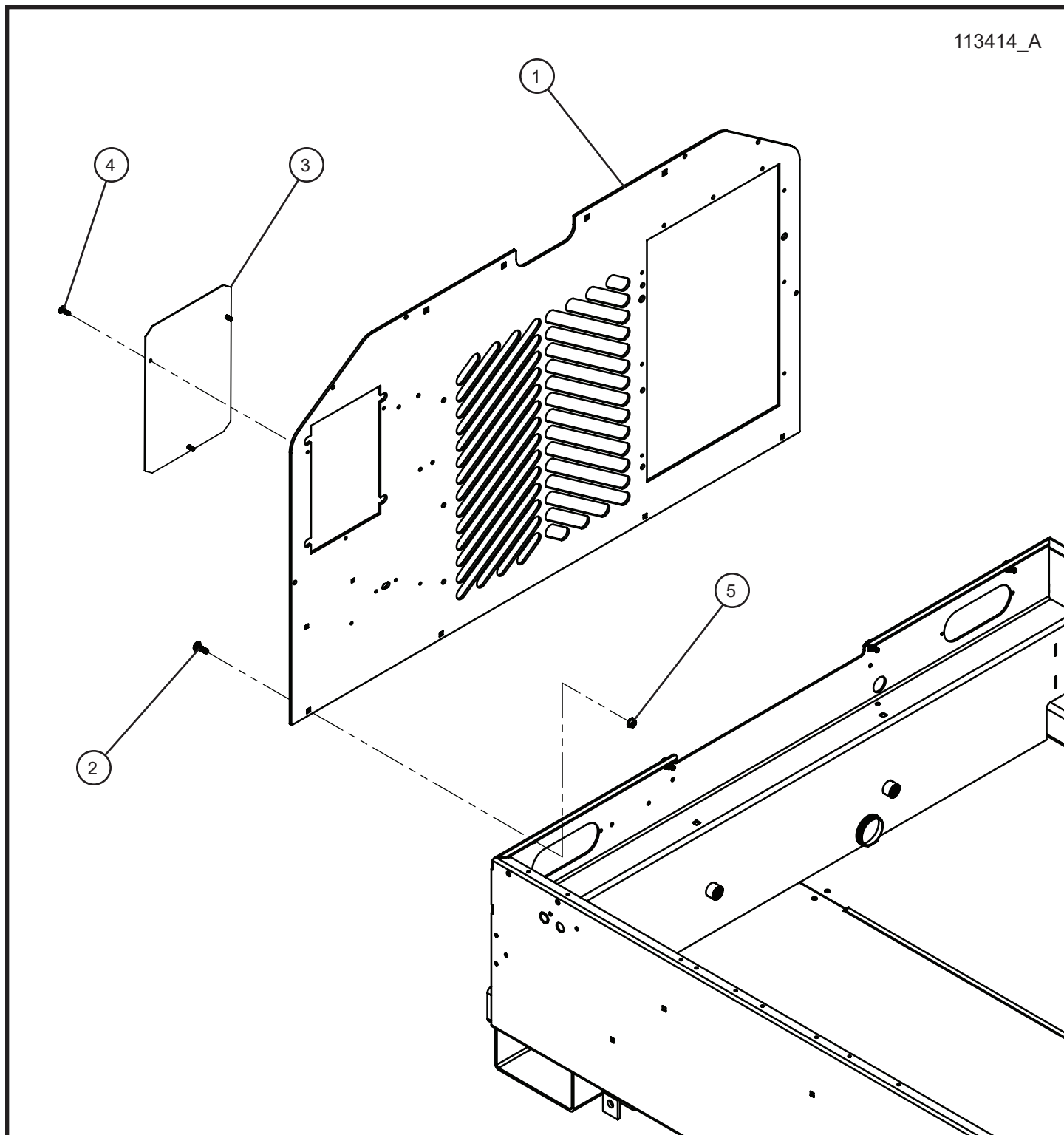

2.4 - Isuzu Rear Panel

Item	Part No.	Part Description	Qty.
1	107010P	ISUZU 4LE2T REAR PANEL	1
2	102081	5/16-18 x 3/4 CARRIAGE BOLT	4
3	107114P	MAXI REAR PANEL CUTOUT FILLER PLATE	1
4	041070	1/4-20 x 3/4 SL-HEX WASHER HEAD MACHINE SCREW	3
5	057006	5/16-18 SERRATED FLANGE NUT	4

2.5 - Stringer

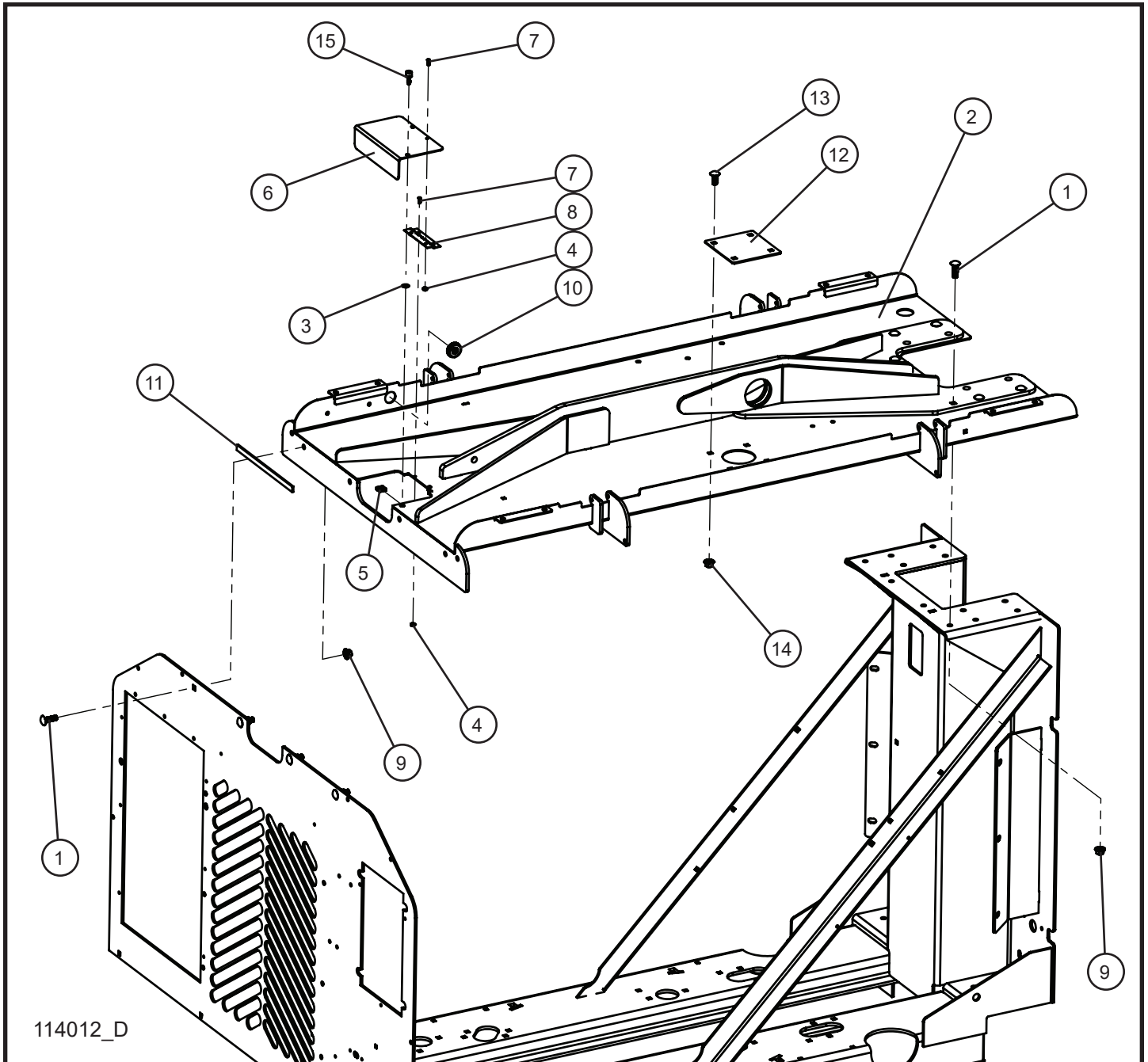

114012_D

2.5 - Stringer

Item	Part No.	Part Description	Qty.
1	100670	3/8-16 x 1 1/4 CARRIAGE BOLT	22
2	113415P	STRINGER WELDMENT 15/20kW MAXI II	1
3	115243	RETAINER PUSH ON	1
4	044004	#6-32 KEPS HEX NUT	4
5	045216	1/4-20 TINNERMAN NUT	1
6	109871P	RADIATOR CAP ACCESS PANEL	1
7	041259	#6-32 x 1/2 PH-FLAT HEAD MACHINE SCREW	4
8	045023	HINGE CONTROLLER COVER	1
9	044029	3/8-16 SERRATED FLANGE NUT	22
10	100859	7/8 ID x 1 1/4 OD GROMMET	1
11	115259	SEAL 1/8 x 1/2 x 9.5	1
12	106250P	STANDARD MUFFLER HOLE PLATE	1
13	102081	5/16-18 x 3/4 CARRIAGE BOLT	4
14	057006	5/16-18 SERRATED FLANGE NUT	4
15	115244	FAST THREAD KNURLED KNOB	1

2.6 - Front Panels with Standard Air Vent Deflectors

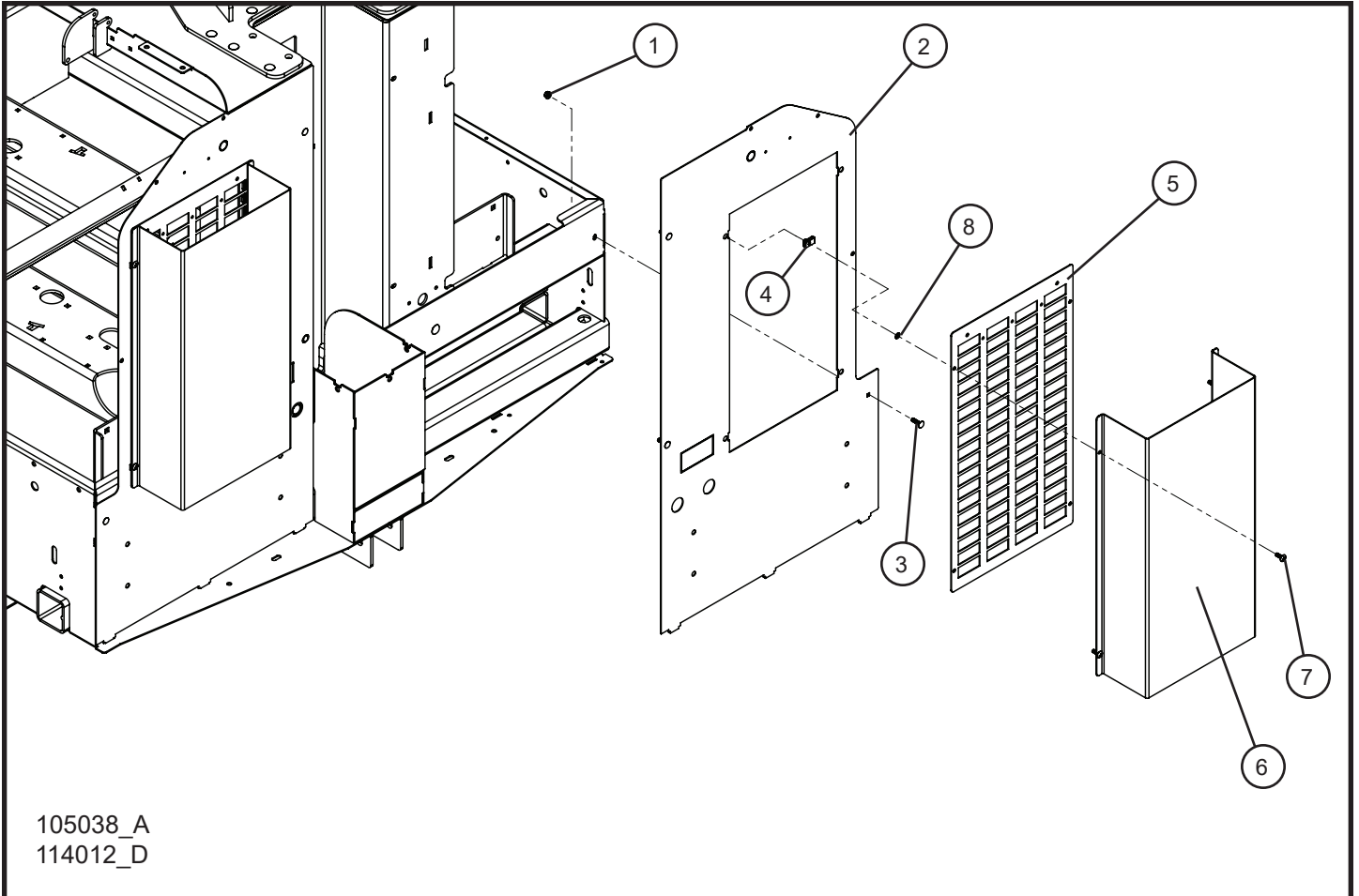

2.6 - Front Panels with Standard Air Vent Deflectors

Item	Part No.	Part Description	Qty.
1	057001	1/4-20 HEX NYLOCK FLANGE NUT	6
2	115139P	MULTI OPTION FRONT PANEL MAXI II	2
3	100342	1/4-20 x 1 CARRIAGE BOLT	6
4	044106	1/4-20 TINNERMAN NUT	8
5	104800P	PLATE AIR VENT GRID MAXI II	2
6	104799P	AIR VENT DEFLECTORS MAXI II (SPECIFY CHIP RESISTANT)	2
7	041050	1/4-20 x 3/4 PH-TRUSS HEAD MACHINE SCREW	8
8	101701	1/4 PUSH NUT	8

2.7 - Front Panels with Optional Air Vent Covers

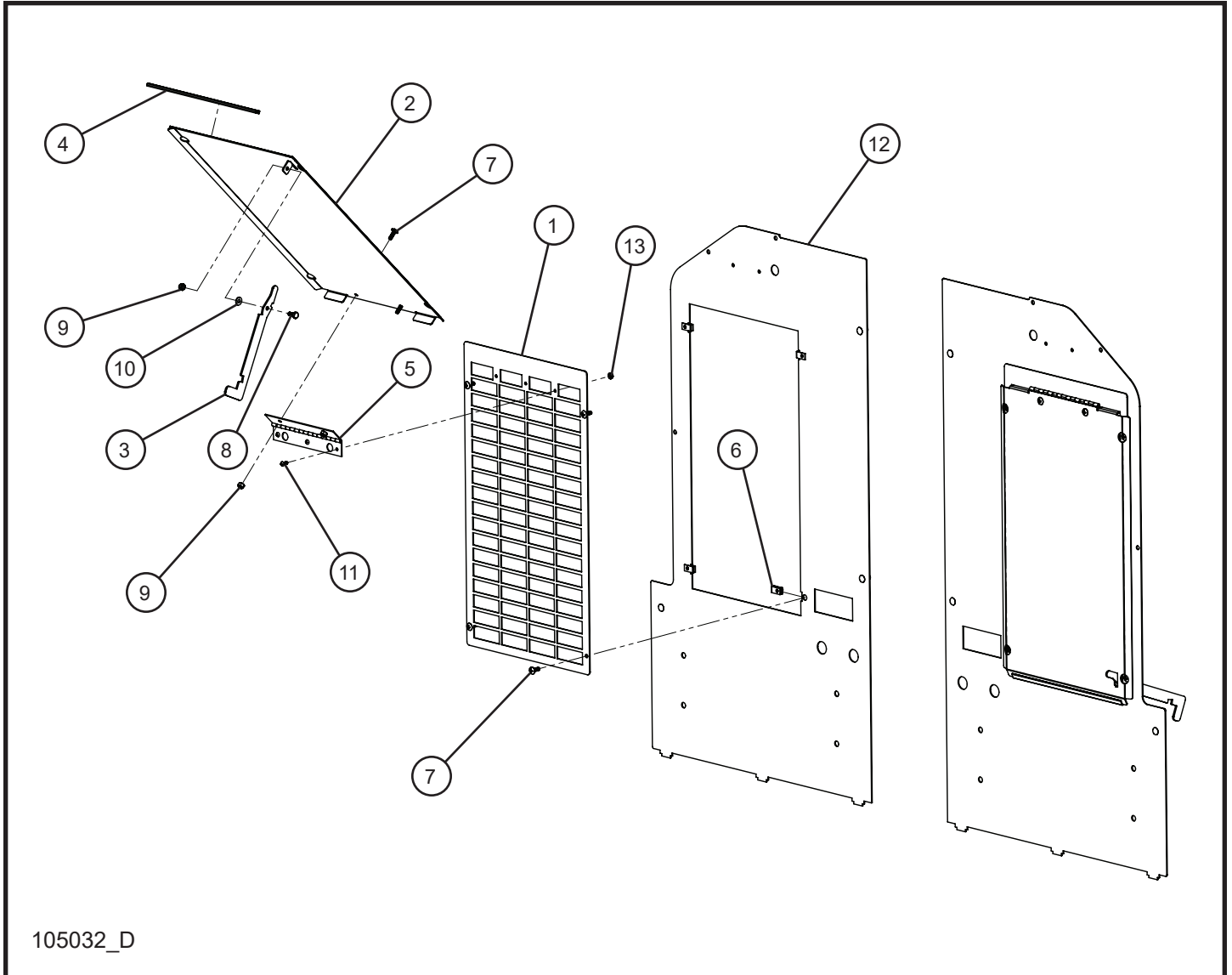

2.7 - Front Panels with Optional Air Vent Covers

Item	Part No.	Part Description	Qty.
1	104800P	PLATE AIR VENT GRID MAXI II	2
2	105001P	SOLID COVER DOOR AIR INLET MAXI II	2
3	105029P	LOCK PLATE SOLID COVER	2
4	030053	5/64 x 7/16 TRIM LOCK 12 INCH	2
5	105028	COVER HINGE AIR INTAKE	2
6	044106	1/4-20 TINNEMAN NUT	8
7	041050	1/4-20 x 3/4 PH-TRUSS HEAD MACHINE SCREW	8
8	046006	1/4-20 x 5/8 HEX HEAD BOLT	2
9	044023	1/4-20 NYLOCK HEX NUT	6
10	047009	1/4 FLAT WASHER	2
11	041021	#10-24 x 1/2 PH-ROUND HEAD MACHINE SCREW	6
12	115139P	MULTI OPTION FRONT PANEL MAXI II	2
13	044016	#10-24 KEPS HEX NUT	6

2.8 - Front Panels Wheel Chock Blocks Option

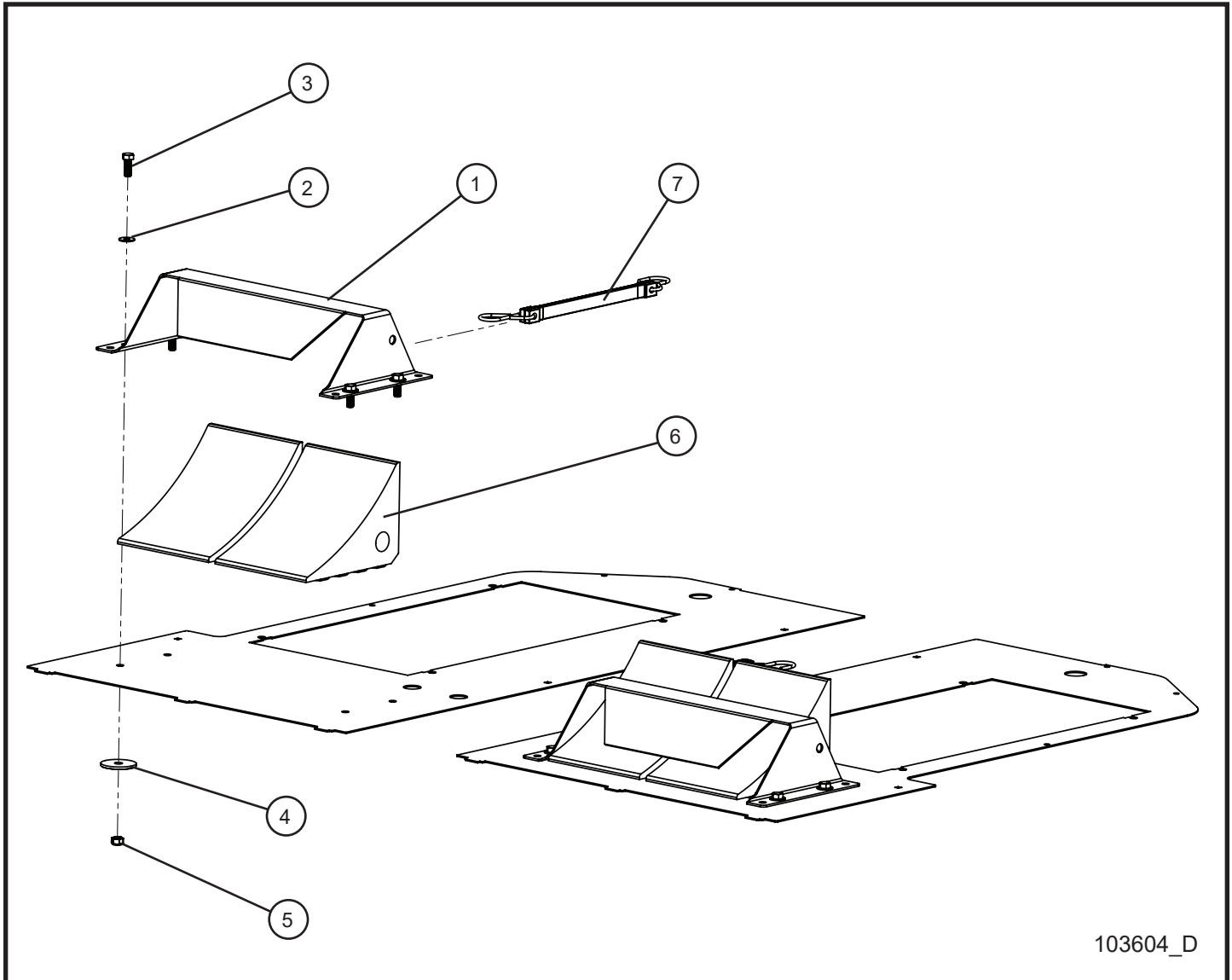

103604_D

2.8 - Front Panels Wheel Chock Blocks Option

Item	Part No.	Part Description	Qty.
1	103621P	BRACKET WHEEL CHOCK (SPECIFY CHIP RESISTANT)	2
2	047010	5/16 FLAT WASHER	8
3	046110	3/8-16 x 1 HEX HEAD BOLT	8
4	650260	WASHER 2 OD x .451 ID x .125	8
5	044038	3/8-16 NYLOCK HEX NUT	8
6	104031	WHEEL CHOCK	4
7	103625	STRAP RUBBER 14"	2

2.9 - Quarter Panels

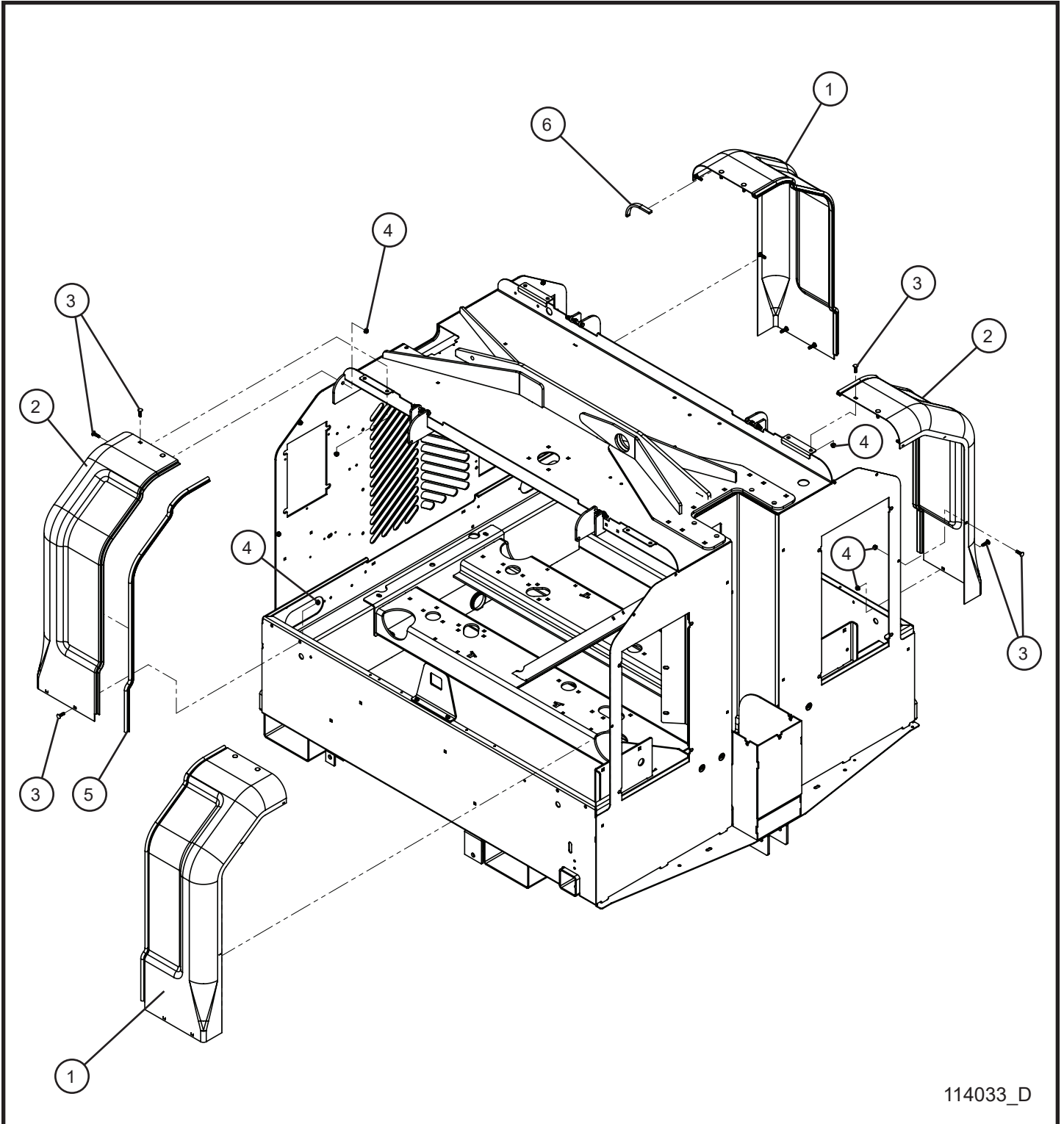

114033_D

2.9 - Quarter Panels

Item	Part No.	Part Description	Qty.
1	103642P	PANEL QUARTER LEFT REAR/RIGHT FRONT	2
2	103643P	PANEL QUARTER LEFT FRONT/RIGHT REAR	2
3	046036	1/4-20 x 1 CARRIAGE BOLT	28
4	057001	1/4-20 HEX NYLOCK FLANGE NUT	28
5	105998	TRIM GASKET 1/16" x 41" WITH 3/8 BULB	4
6	115260	SEAL 1/4 x 1/2 x 5.5	4

2.10 - Doors

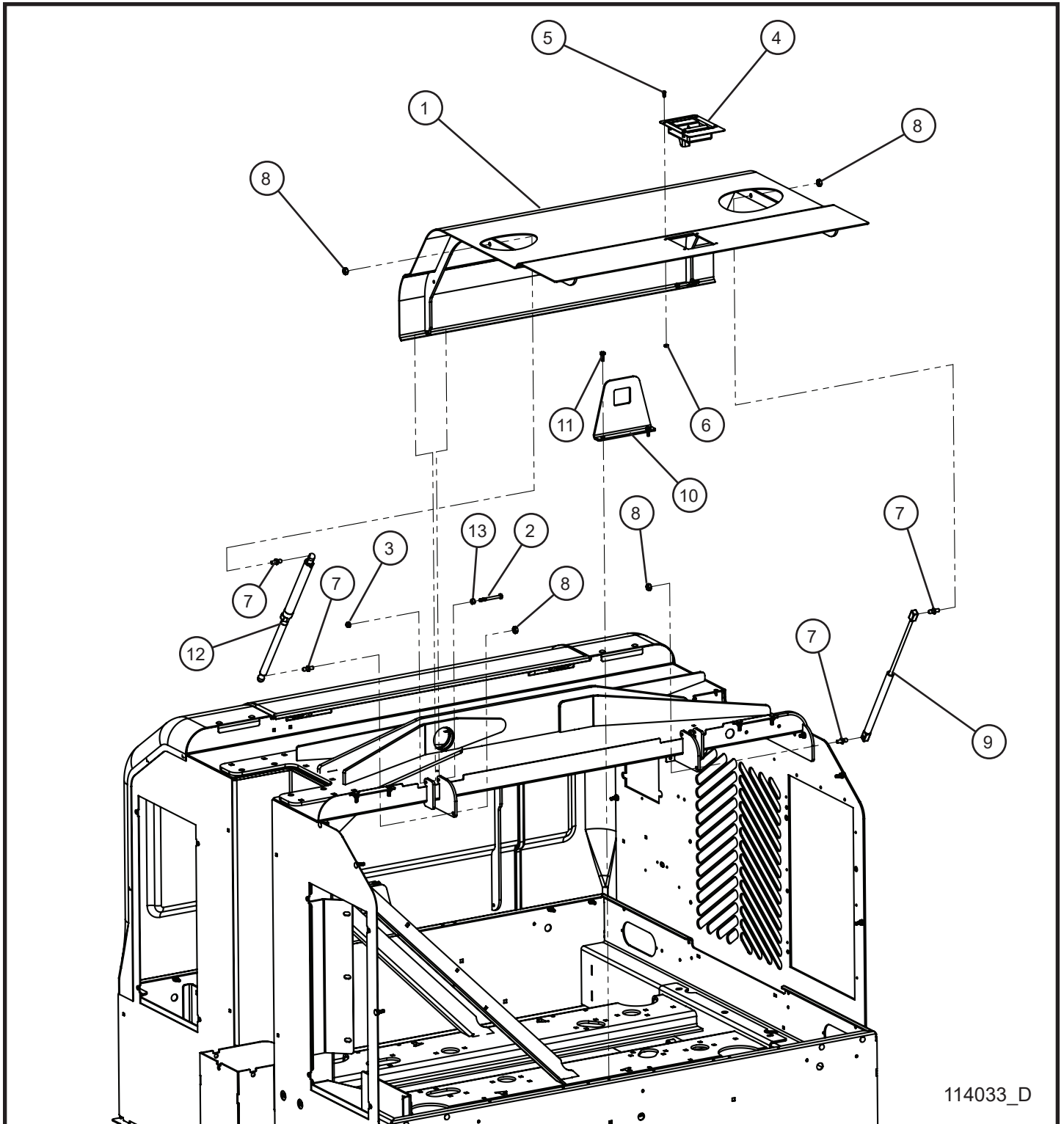

114033_D

2.10 - Doors

Item	Part No.	Part Description	Qty.
1	104540P	MAXI II DOOR	2
2	046036	1/4-20 x 2 1/2 HEX HEAD BOLT	4
3	057001	1/4-20 HEX NYLOCK FLANGE NUT	32
4	680459	SLAM LATCH	2
5	041021	#10-24 x 1/2 PH-ROUND HEAD MACHINE SCREW	8
6	044018	#10-24 NYLOCK HEX NUT	8
7	330437	BALL STUD M10	8
8	044090	5/16-18 TOP LOCK HEX NUT	8
9	680813	LIFT SUPPORT	2
10	104313P	BRACKET DOOR SLAM LATCH	2
11	041070	1/4-20 x 3/4 SL-HEX WASHER HEAD MACHINE SCREW	4
12	105245	CYLINDER GAS SPRING LOCKING	2
13	105362	COLLAR LOCKING .25 ID	4

2.11 - Manual Canister

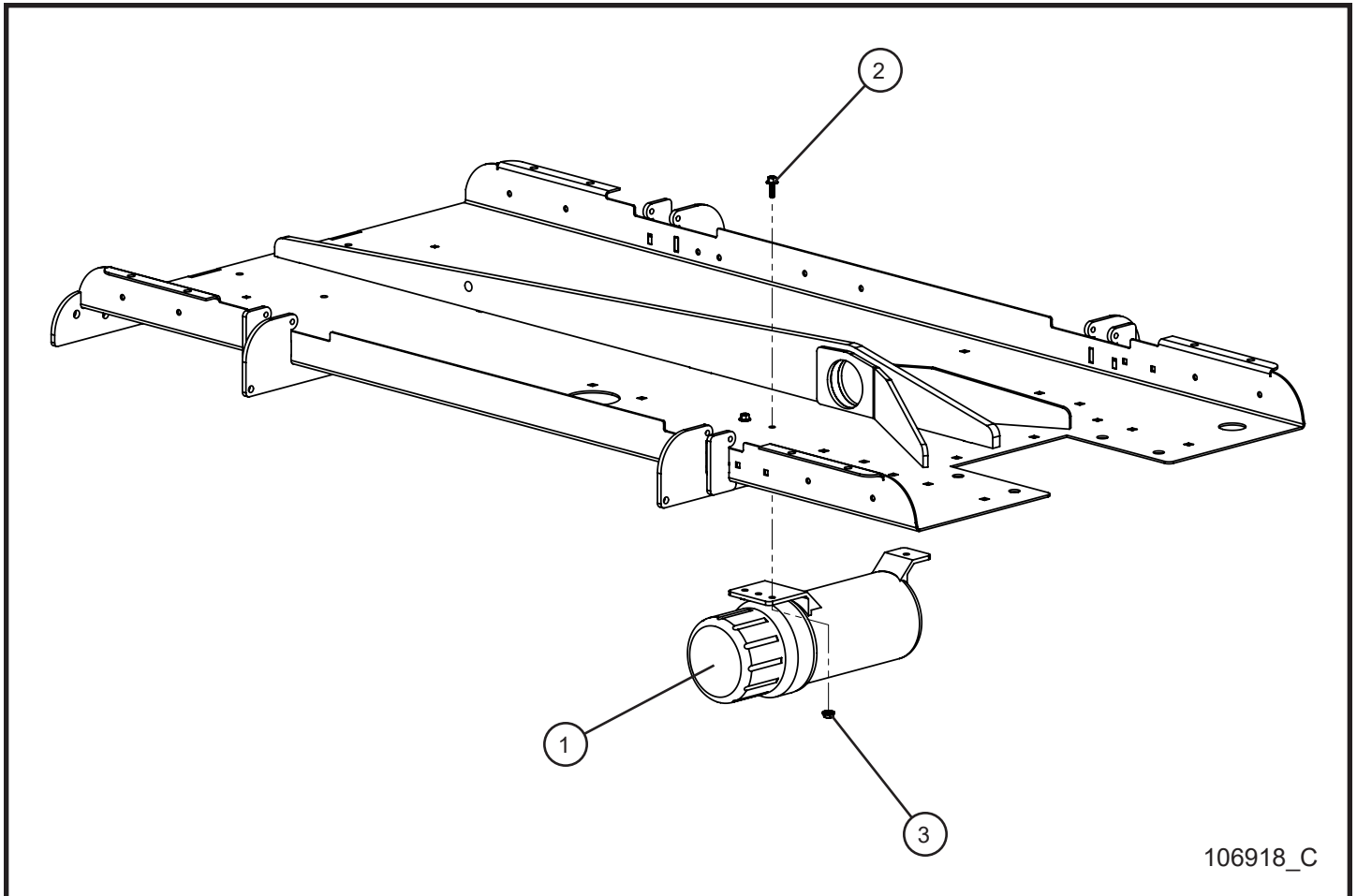

106918_C

2.11 - Manual Canister

Item	Part No.	Part Description	Qty.
1	106916	MEGA CANISTER	1
2	056002	1/4-20 x 3/4 HEX SERRATED FLANGE SCREW	3
3	057000	1/4-20 HEX SERRATED FLANGE NUT	3
NS	118348	OPERATOR'S MANUAL MAXI-POWER 15XR	4

3.1 - Vertical Tower Section 1

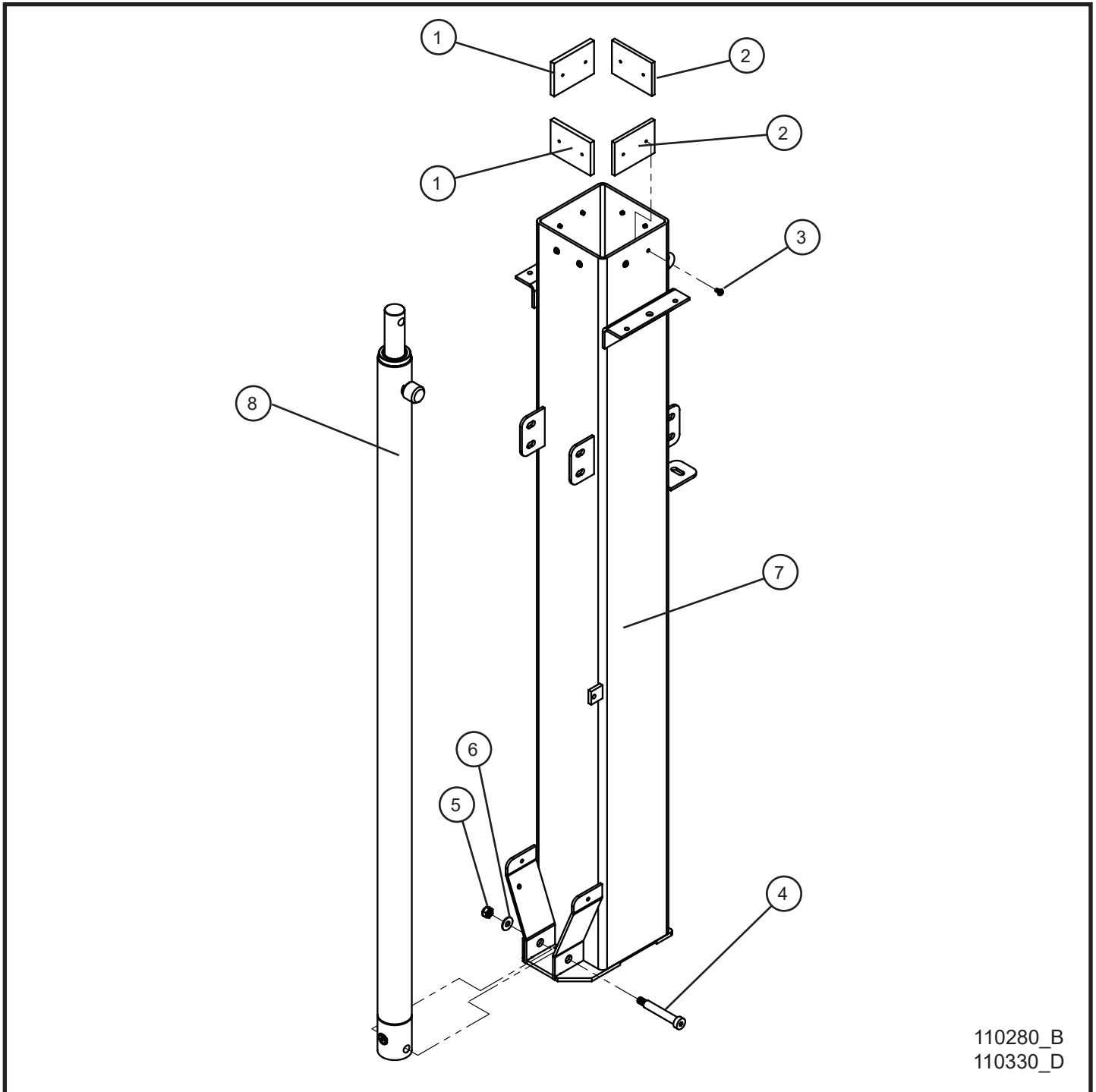

110280_B
110330_D

3.1 - Vertical Tower Section 1

Item	Part No.	Part Description	Qty.
1	650110	.312 TOWER PAD	2
2	102954	.250 TOWER PAD	2
3	041023	#10 x 3/8 PH-ROUND HEAD MACHINE SCREW	8
4	101379	1/2 x 2 3/4 (3/8-16 x 5/8) HX-SOCKET HEAD SHOULDER BOLT	1
5	047010	5/16 FLAT WASHER	1
6	044038	3/8-16 NYLOCK HEX NUT	1
7	110282P	6" VERTICAL TOWER SECTION	1
	113090	6" GALVANIZED VERTICAL TOWER SECTION	1
8	106140	VERTICAL TOWER HYDRAULIC CYLINDER	1

3.2 - Vertical Tower Section 2

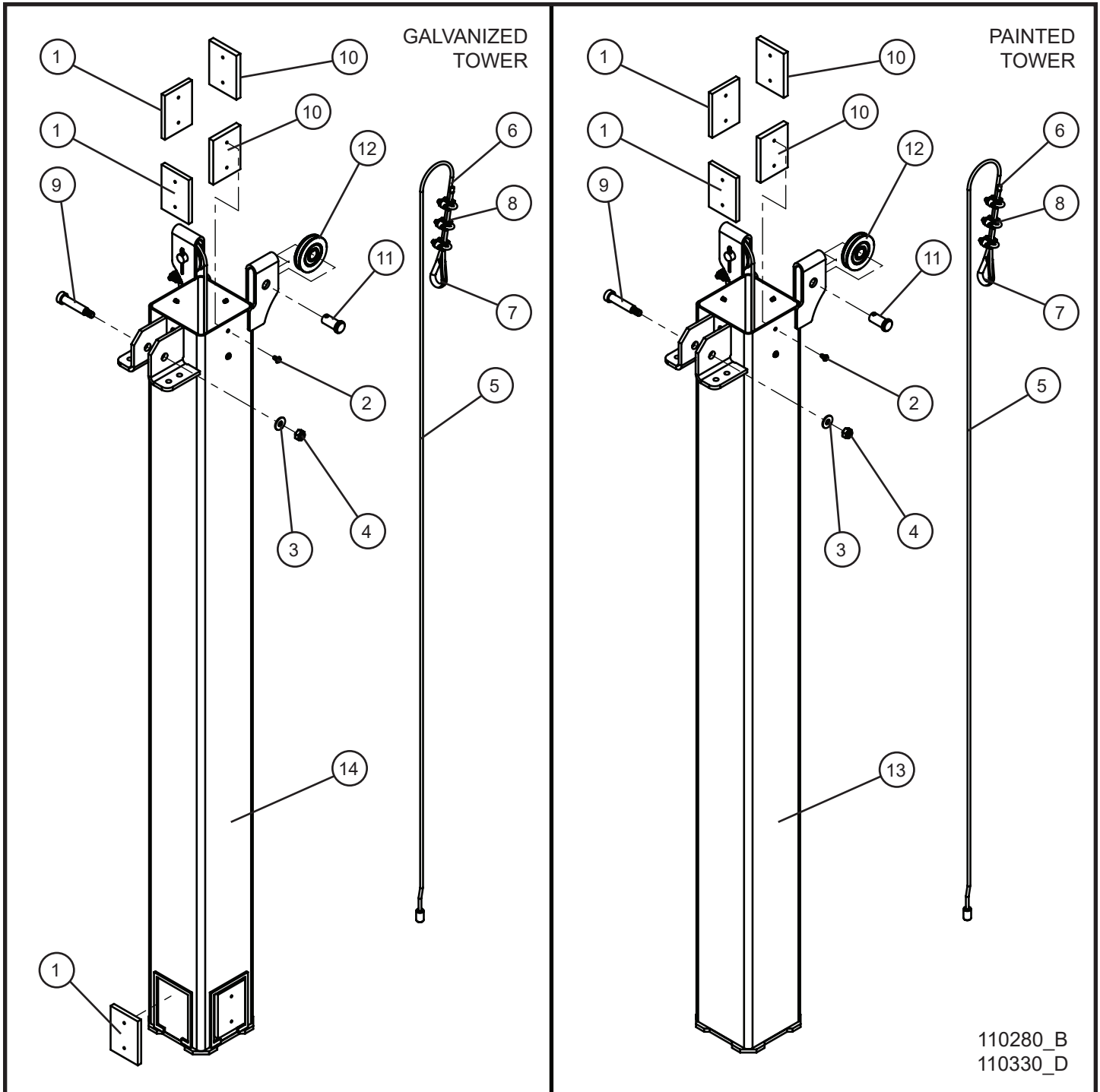

3.2 - Vertical Tower Section 2

Item	Part No.	Part Description	Qty.
1	650110	.312 TOWER PAD	6
2	041023	#10 x 3/8 PH-ROUND HEAD MS PL	8
3	047010	5/16 FLAT WASHER PL	1
4	044038	3/8-16 NYLOCK HEX NUT PL	1
5	320185	STEEL CABLE 3/16 x 10'	2
6	022150	FERRULE 10-12 AWG	2
7	045040	3/16 CABLE THIMBLE 3/16 WIRE ROPE	2
8	620084	3/16 CABLE CLIP	6
9	101378	1/2 x 2 (3/8-16 x 5/8) HX-SOCKET HEAD SHOULDER BOLT	1
10	650109	.375 TOWER PAD	2
11	033000	5/8 x 1 SLIC PIN	5
12	100160	2 1/2 PULLEY BALL BEARING	5
13	110281P	5" VERTICAL TOWER SECTION	1
14	113092	5" GALVANIZED VERTICAL TOWER SECTION	1

3.3 - Vertical Tower Section 3

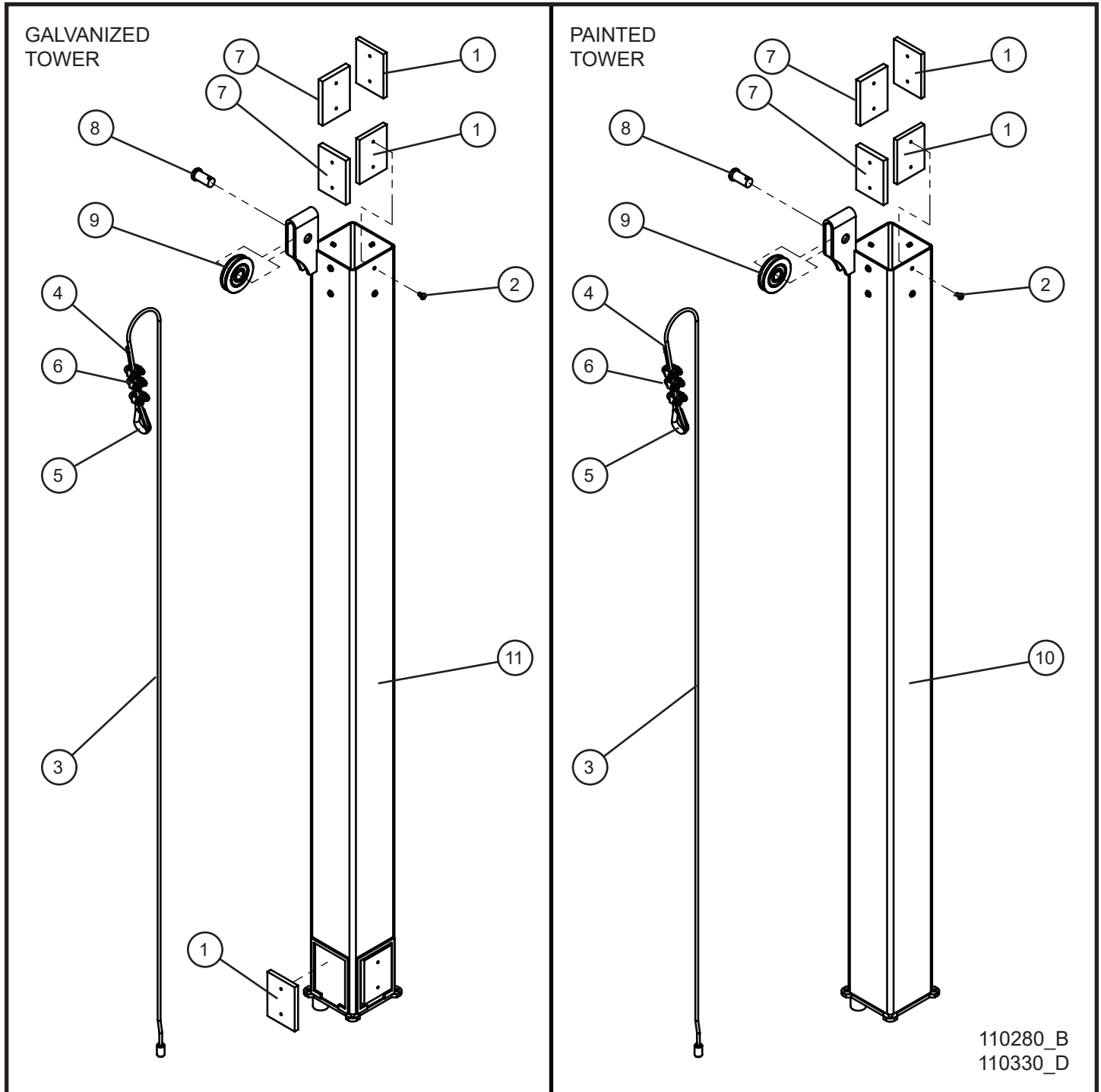

3.3 - Vertical Tower Section 3

Item	Part No.	Part Description	Qty.
1	650110	.312 TOWER PAD	6
2	041023	#10 x 3/8 PH-ROUND HEAD MS PL	8
3	320185	STEEL CABLE 3/16 x 10'	1
4	022150	FERRULE 10-12 AWG	1
5	045040	3/16 CABLE THIMBLE 3/16 WIRE ROPE	1
6	620084	3/16 CABLE CLIP	3
7	650109	.375 TOWER PAD	4
8	033000	5/8 x 1 SLIC PIN	5
9	100160	2 1/2 PULLEY BALL BEARING	5
10	102961P	4" VERTICAL TOWER SECTION	1
11	113093	4" GALVANIZED VERTICAL TOWER SECTION	1

3.4 - Vertical Tower Section 4

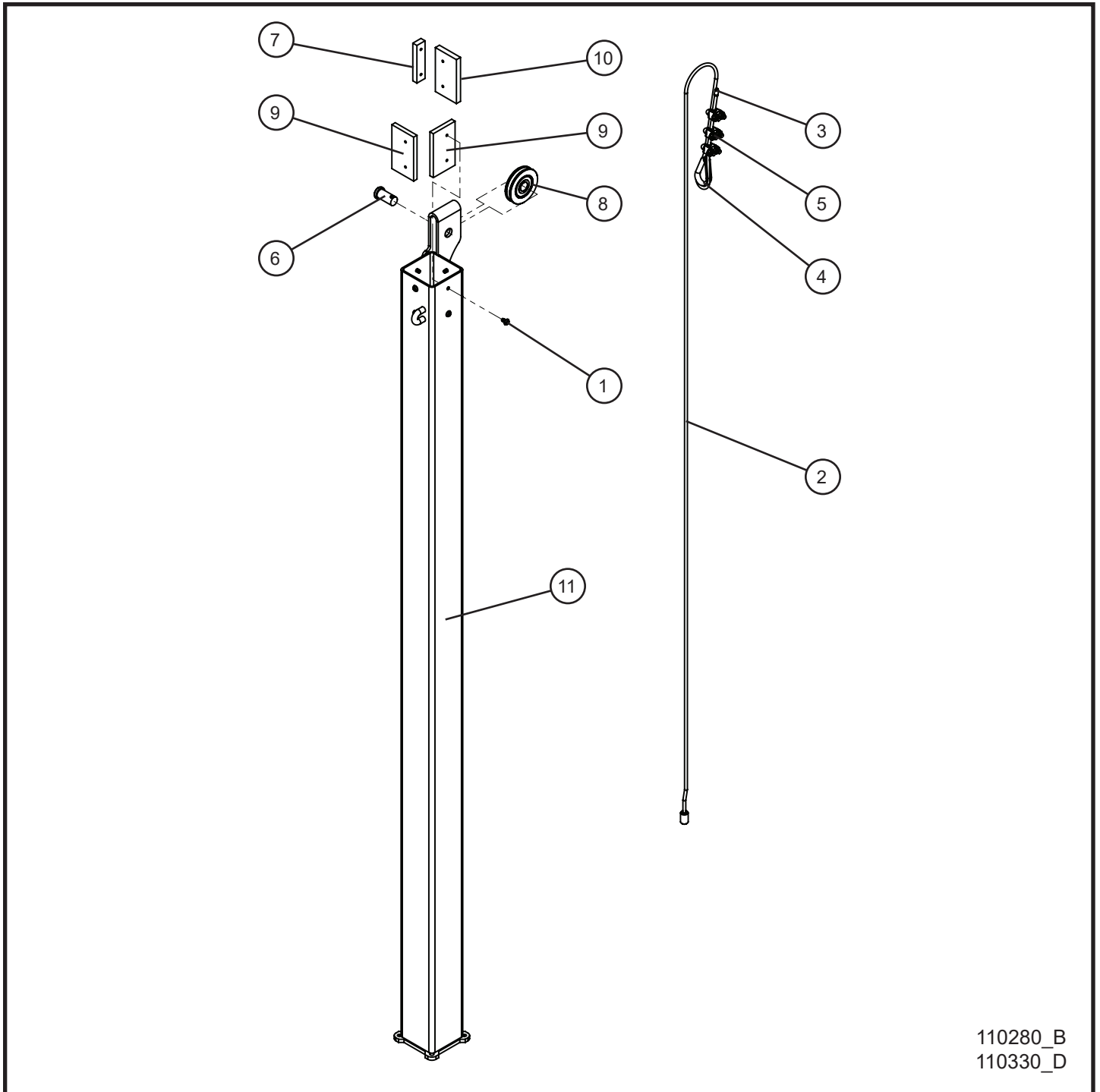

3.4 - Vertical Tower Section 4

Item	Part No.	Part Description	Qty.
1	041023	#10 x 3/8 PH-ROUND HEAD MS PL	8
2	320185	STEEL CABLE 3/16 x 10'	1
3	022150	FERRULE 10-12 AWG	1
4	045040	3/16 CABLE THIMBLE 3/16 WIRE ROPE	1
5	620084	3/16 CABLE CLIP	3
6	033000	5/8 x 1 SLIC PIN	1
7	100062	3/8 UHMW SPACER	1
8	100160	2 1/2 PULLEY BALL BEARING	1
9	352280	PLASTIC TOWER PAD	2
10	100446	3/8 PAD SMALL	1
11	112727P	3" VERTICAL TOWER SECTION	1
	113094	3" GALVANIZED VERTICAL TOWER SECTION	1

3.5 - Vertical Tower Section 5

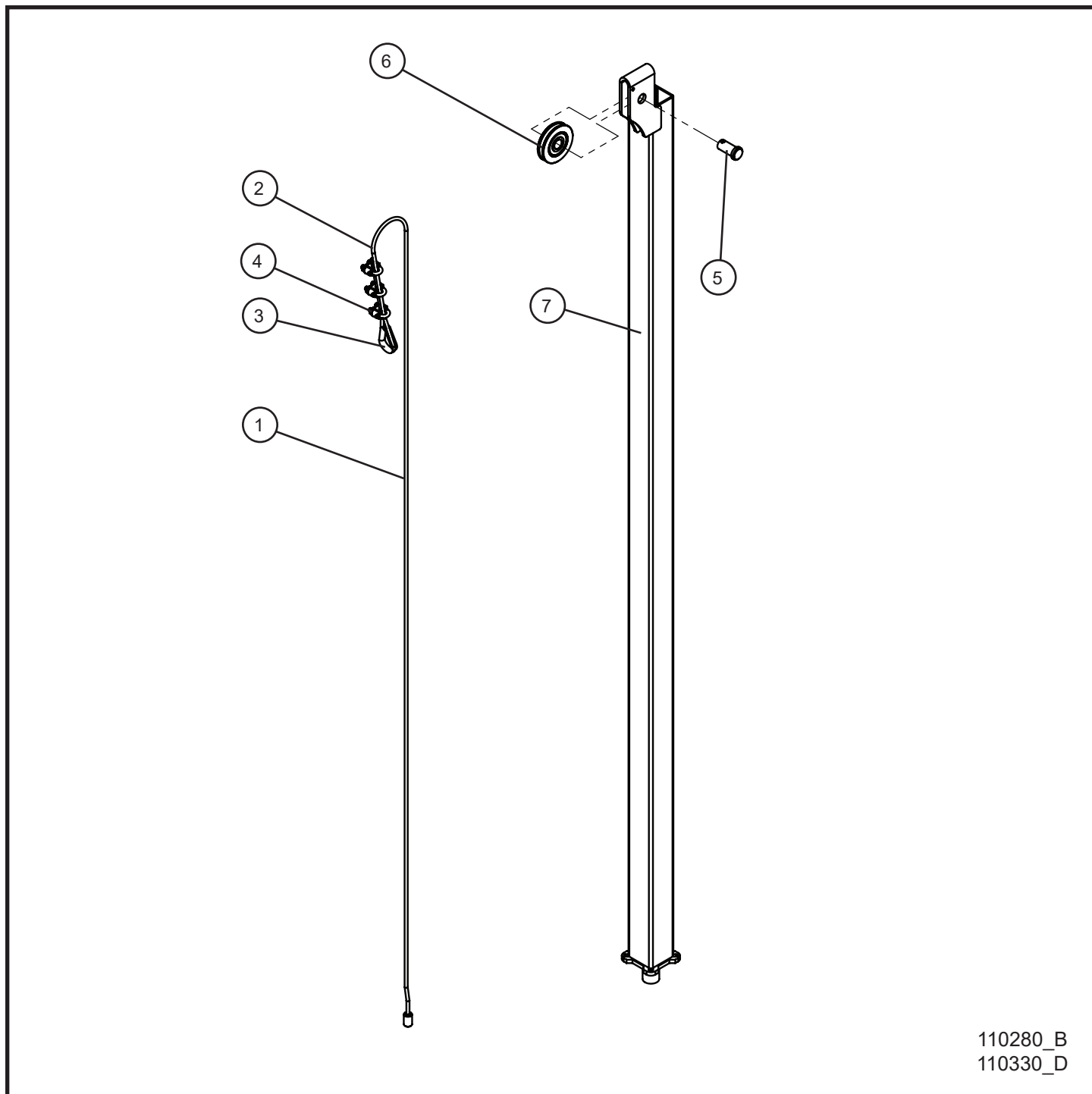

110280_B
110330_D

3.5 - Vertical Tower Section 5

Item	Part No.	Part Description	Qty.
1	320185	STEEL CABLE 3/16 x 10'	1
2	022150	FERRULE 10-12 AWG	1
3	045040	3/16 CABLE THIMBLE 3/16 WIRE ROPE	1
4	620084	3/16 CABLE CLIP	3
5	033000	5/8 x 1 SLIC PIN	1
6	100160	2 1/2 PULLEY BALL BEARING	1
7	102968P	2" VERTICAL TOWER SECTION	1
	113099	2" GALVANIZED VERTICAL TOWER SECTION	1

3.6 - Vertical Tower Section 4-Light Round and Light Bar

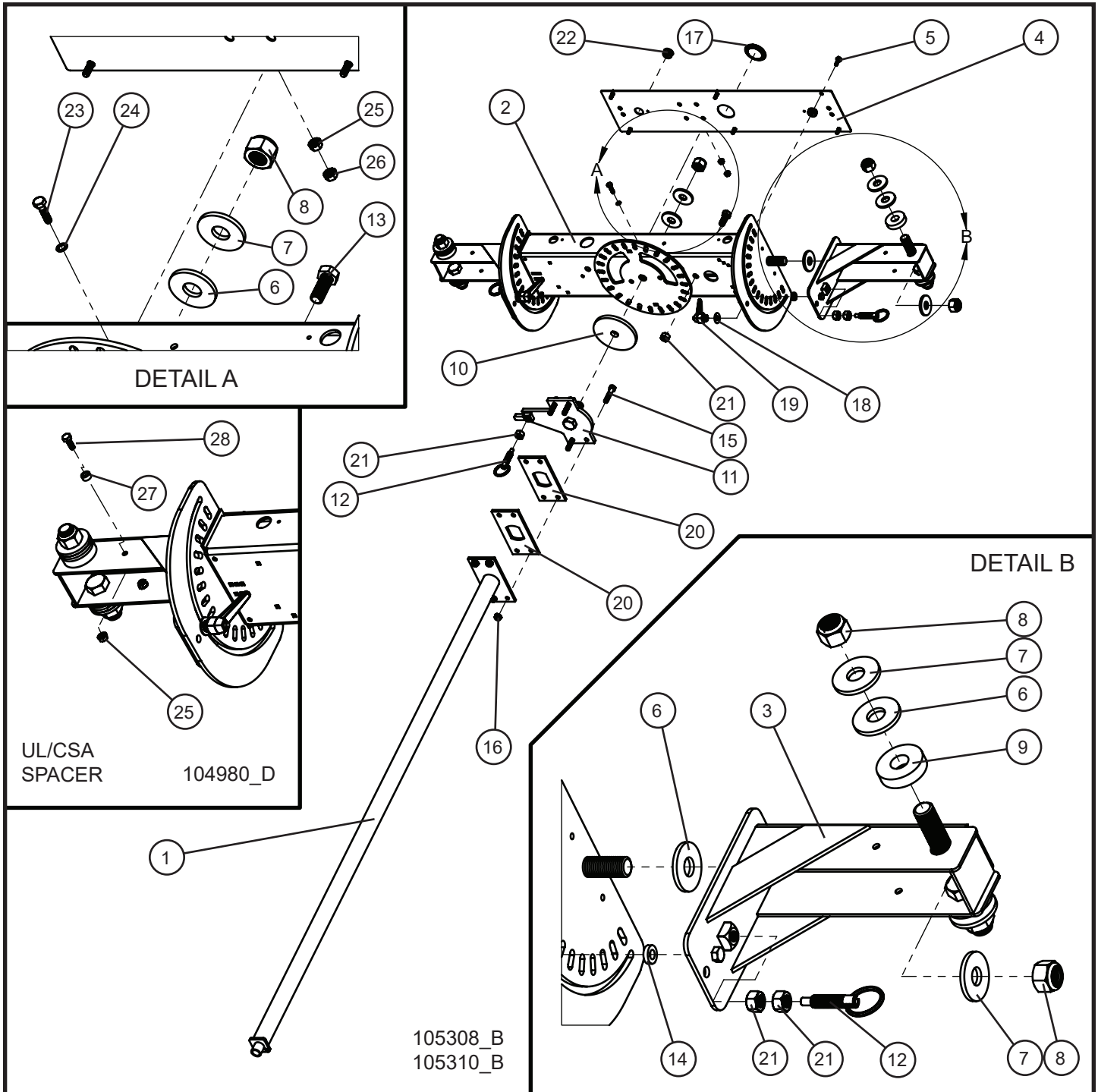

3.6 - Vertical Tower Section 4-Light Round and Light Bar

Item	Part No.	Part Description	Qty.
1	102972P	ROUND TOWER SECTION	1
	113104	ROUND GALVANIZED TOWER SECTION	1
2	105716P	VERTICAL LIGHT BAR WELDMENT	1
	114204P	VERTICAL LIGHT BAR WELDMENT NO CORD REEL	1
3	105363P	BRACKET LAMP ROTATING INDEXING LIGHT BAR	2
4	104063P	COVER LIGHT BAR	1
5	041070	1/4-20 x 3/4 SL-HEX WASHER HEAD MS TP F	6
6	650550	.785" x 2" HDPE WASHER	7
7	047035	3/4 FLAT WASHER	7
8	044058	3/4-10 NYLOCK HEX NUT PL	7
9	101813	.781 ID x 2 OD x 1/2 HDPE WASHER	4
10	100147	UHMW BEARING TOWER ROTATION	1
11	100143P	ROTATION MOUNT	1
12	100148	SPRING LOCK 1/2-13 UNC x 1.4	3
13	046180	1/2-13 X 1 1/4 HEX HEAD CS GR5 PL	1
14	047019	NYLON BUSHING 3/4 OD x .385 ID	2
15	046126	3/8-16 x 1 3/4 HEX HEAD CS GR5 PL	4
16	044036	3/8-16 KEPS HEX NUT PL	4
17	680878	1 3/4 CAPLUG	1
18	047015	3/8 FLAT WASHER PL	2
19	102361	ADJUSTABLE LEVER PUSH BUTTON	2
20	100104P	LIGHT BAR BRACKET	2
21	044045	1/2-13 HEX NUT PL	6
22	711029	7/8 LOCKING HOLE PLUG	2
23	046010	1/4-20 x 1 HEX HEAD CS GR5 PL	1
24	043050	1/4 INT'L TOOTH LOCK WASHER	1
25	044021	1/4-20 KEPS HEX NUT PL	5
26	044023	1/4-20 NYLOCK HEX NUT PL	1
27	104979	UL/CSA CLEARANCE SPACER NYLON UNTHREADED	4
28	046010	1/4-20 x 3/4 HEX HEAD CS GR5 SS	4

3.7 - Vertical Tower Section 6-Light Round and Light Bar

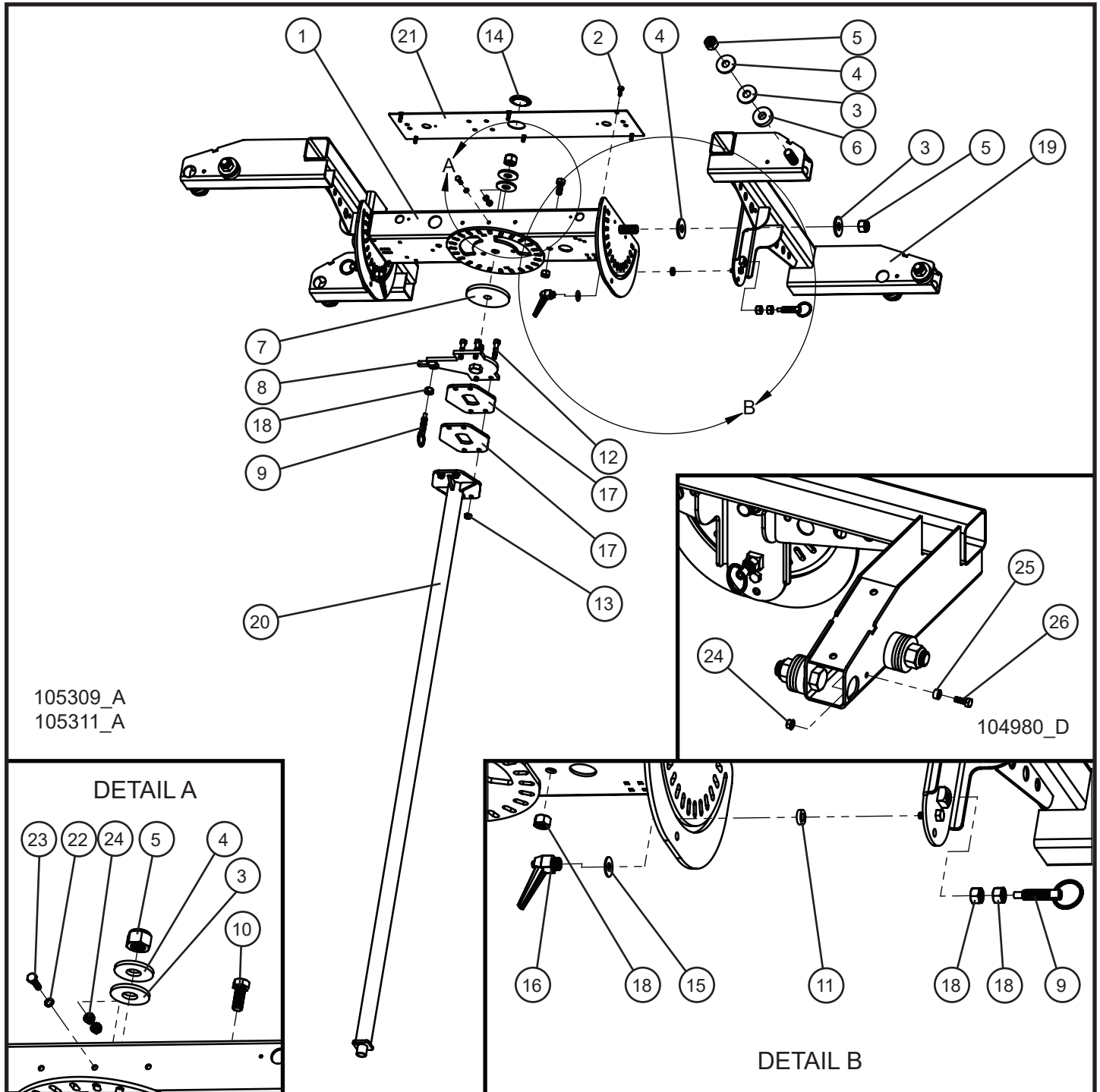

3.7 - Vertical Tower Section 6-Light Round and Light Bar

Item	Part No.	Part Description	Qty.
1	105716P	VERTICAL LIGHT BAR WELDMENT	1
	114204P	VERTICAL LIGHT BAR WELDMENT NO CORD REEL	1
2	041070	1/4-20 x 3/4 SL-HEX WASHER HEAD MS TP F	6
3	650550	.785 x 2 HDPE WASHER	9
4	047035	3/4 FLAT WASHER	9
5	044058	3/4-10 NYLOCK HEX NUT PL	9
6	101813	.781 ID x 2 OD x 1/2 HDPE WASHER	6
7	100147	UHMW BEARING TOWER ROTATION	1
8	100143P	ROTATION MOUNT	1
9	100148	SPRING LOCK 1/2-13 UNC x 1.4	3
10	046180	1/2-13 x 1 1/4 HEX HEAD CS GR5 PL	1
11	047019	NYLON BUSHING 3/4 OD x .385 ID	2
12	046126	3/8-16 x 1 3/4 HEX HEAD CS GR5 PL	4
13	044036	3/8-16 KEPS HEX NUT PL	4
14	680878	1 3/4 CAPLUG	1
15	047015	3/8 FLAT WASHER PL	2
16	102361	ADJUSTABLE LEVER PUSH BUTTON	2
17	105501P	BRACKET LIGHT BAR SPACER	2
18	044045	1/2-13 HEX NUT PL	4
19	104091P	6 LIGHT FIXTURE BRACKET	2
20	104053P	ROUND SECTION OPTION	1
	115096	ROUND SECTION OPTION (GALVANIZED)	1
21	104063P	COVER LIGHT BAR	1
22	043050	1/4 INT'L TOOTH LOCK WASHER	1
23	046015	1/4-20 x 1 HEX HEAD CS GR5 PL	1
24	044021	1/4-20 KEPS HEX NUT PL	8
25	104979	UL/CSA CLEARANCE SPACER NYLON UNTHREADED	6
26	046010	1/4-20 x 3/4 HEX HEAD CS GR5 SS	6

3.8 - Vertical Tower Components (1 of 2)

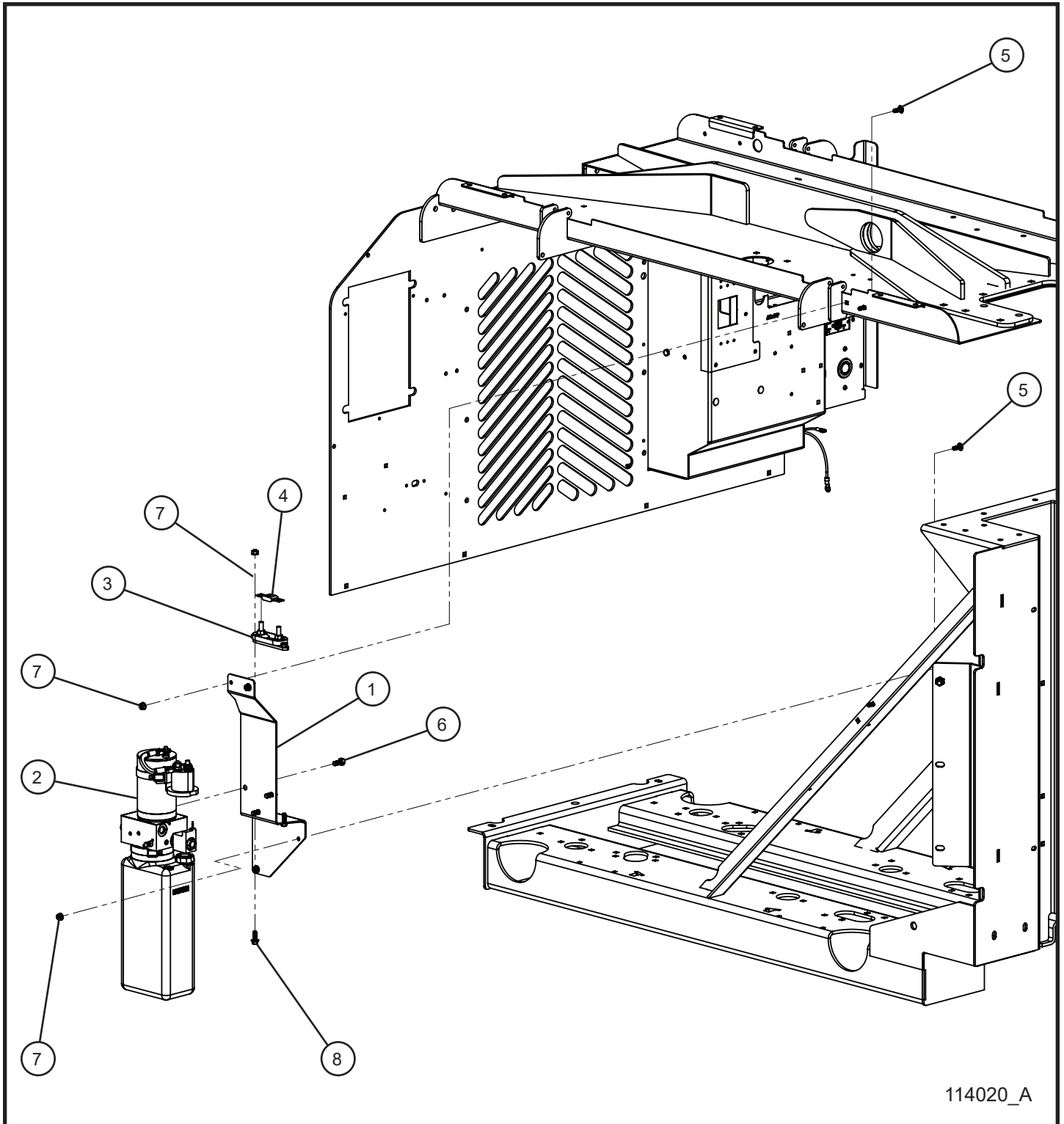

3.8 - Vertical Tower Components (1 of 2)

Item	Part No.	Part Description	Qty.
1	104308P	BRACKET MOUNT VERTICAL PUMP	1
2	104358	POWER UNIT VERTICAL TOWER	1
3	100235	FUSE HOLDER F AMG FUSE	1
4	100234	125A FUSE LINK BUSS AMG	1
5	053006	1/4-20 x 3/4 CARRIAGE BOLT	4
6	046045	5/16-18 x 3/4 HEX HEAD BOLT	3
7	057001	1/4-20 HEX NYLOCK FLANGE NUT	6
8	056002	1/4-20 x 3/4 SERRATED FLANGE HEX SCREW	2
NS	113143	HYDRAULIC VERTICAL KEY SWITCH SCHEMATIC	1

*NS - NOT SHOWN

3.8 - Vertical Tower Components (2 of 2)

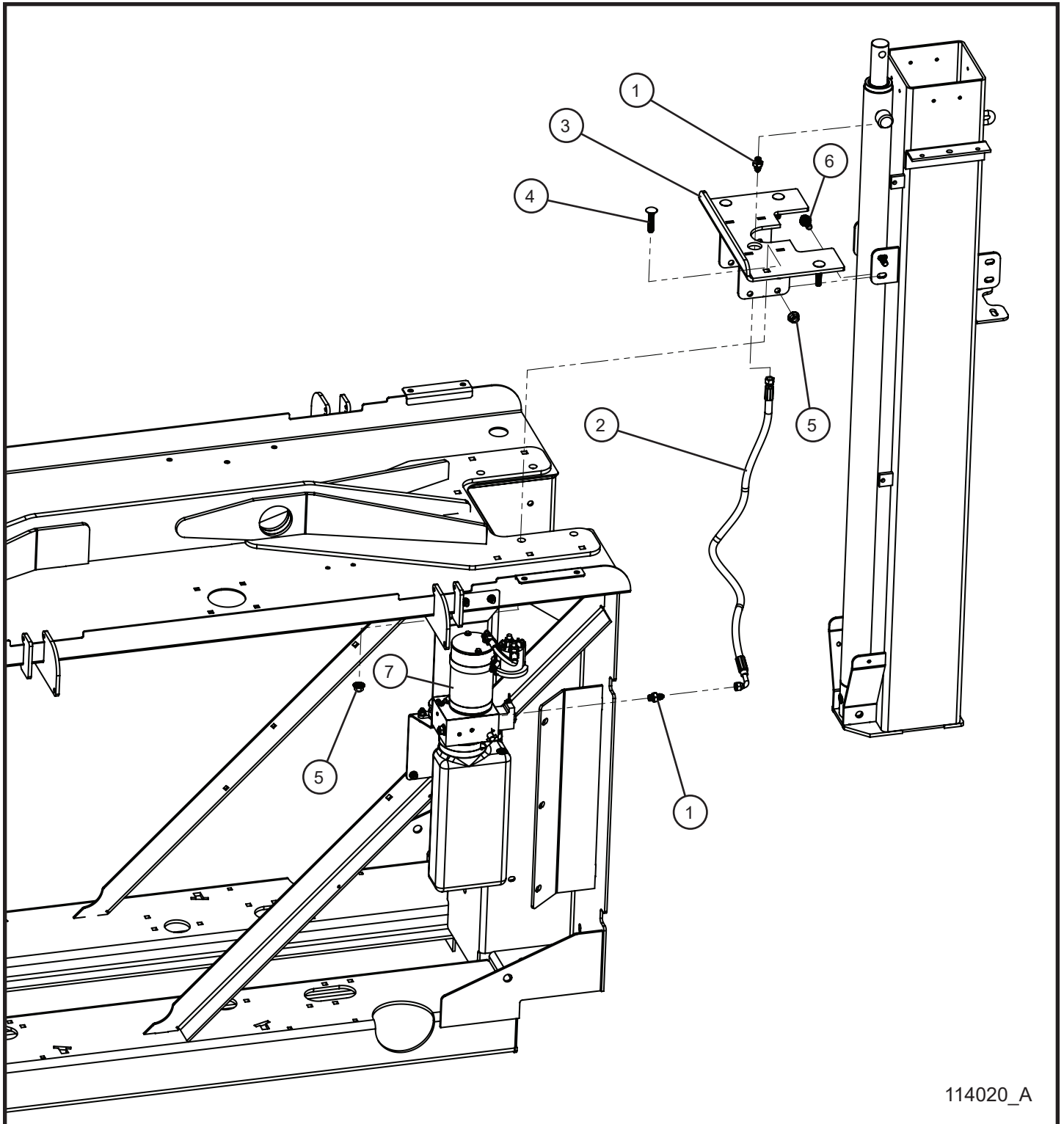

114020_A

3.8 - Vertical Tower Components (2 of 2)

Item	Part No.	Part Description	Qty.
1	923205	STRAIGHT ADAPTER	2
2	101910	HYDRAULIC HOSE	1
3	114014P	VERTICAL TOWER WELDMENT MOUNT	1
4	053031	3/8-16 x 1 3/4 CARRIAGE BOLT	4
5	044029	3/8-16 SERRATED FLANGE NUT	8
6	056010	3/8-16 x 1 SERRATED FLANGE HEX SCREW	4
7	104358	POWER UNIT VERTICAL TOWER	1

3.9 - Vertical Tower Standard Front Cover

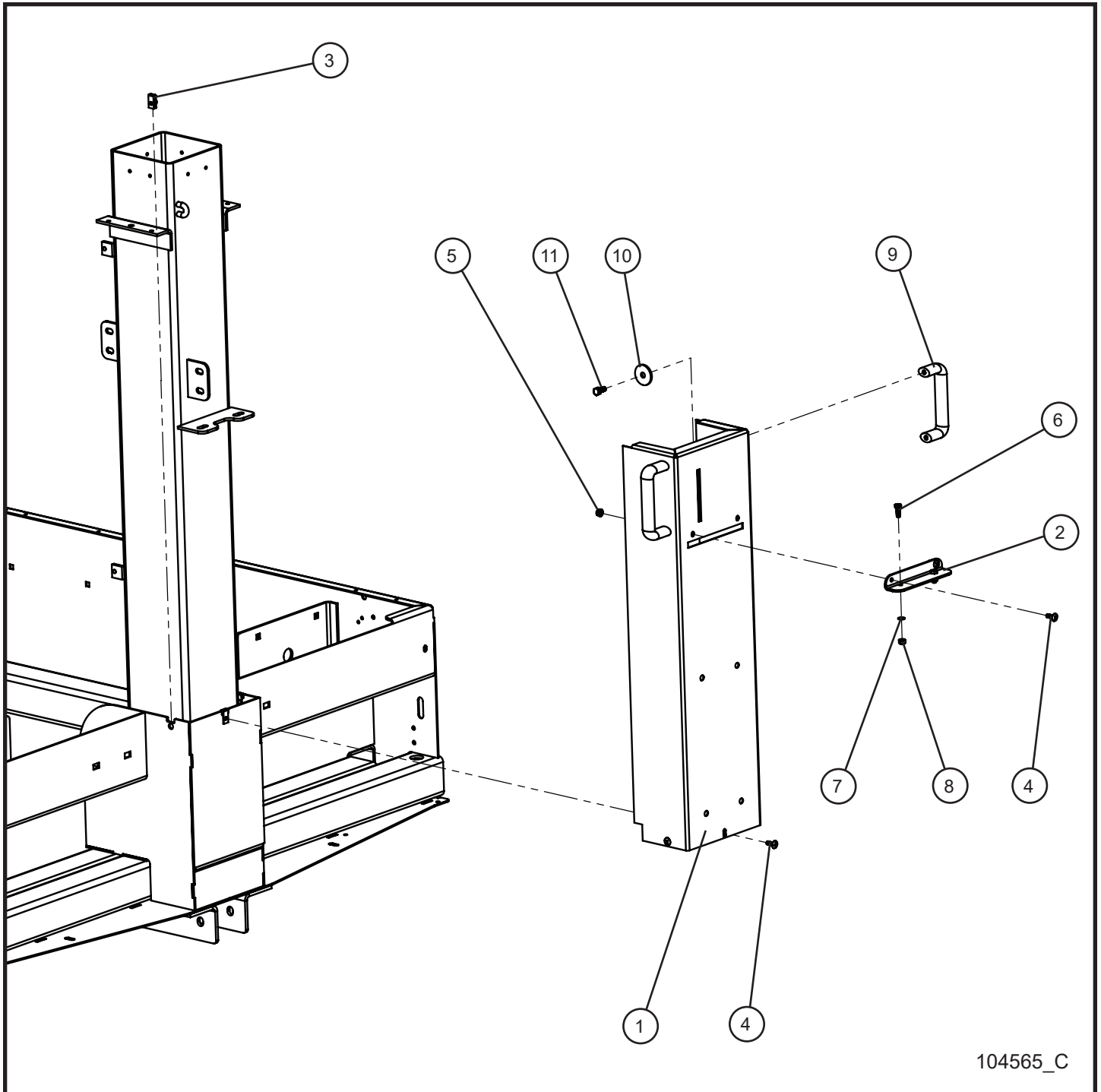

3.9 - Vertical Tower Standard Front Cover

Item	Part No.	Part Description	Qty.
1	104555P	VERTICAL TOWER COVER PANEL	1
2	104299P	HANDLE BRACKET VERTICAL TOWER	1
3	044106	1/4-20 TINNERMAN NUT	3
4	041050	1/4-20 x 3/4 PH-TRUSS HEAD MACHINE SCREW	5
5	044021	1/4-20 KEPS HEX NUT	2
6	046010	1/4-20 x 3/4 HEX HEAD BOLT	2
7	047009	1/4 FLAT WASHER	2
8	044023	1/4-20 NYLOCK HEX NUT	2
9	103887	HANDLE THREE POINT	2
10	047010	5/16 FLAT WASHER	4
11	046045	5/16-18 x 3/4 HEX HEAD BOLT	4

3.10 - Vertical Tower Isuzu Front Cover

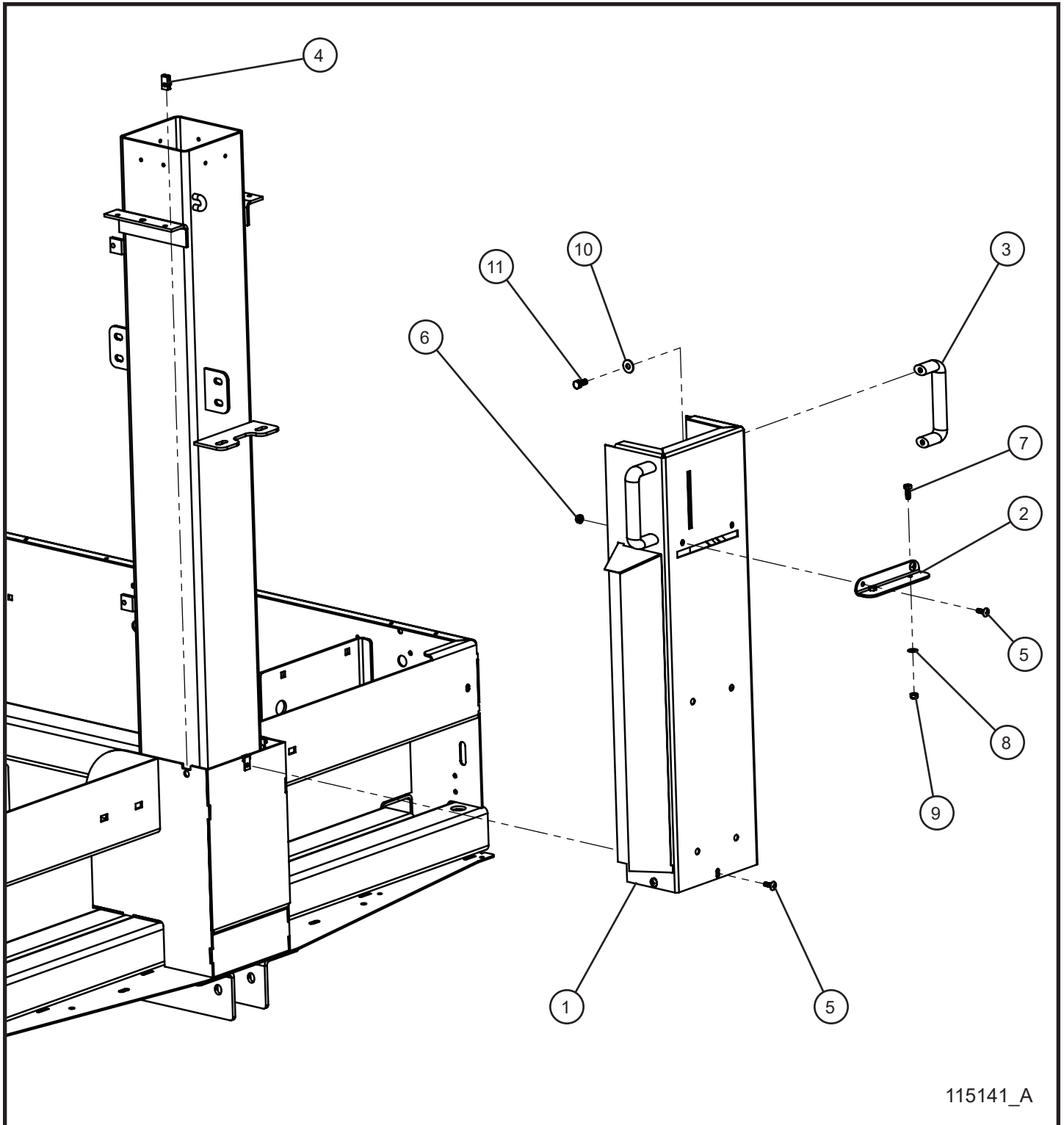

115141_A

3.10 - Vertical Tower Isuzu Front Cover

Item	Part No.	Part Description	Qty.
1	107015P	VERTICAL TOWER COVER AIR INLET PANEL	1
2	104299P	HANDLE BRACKET VERTICAL TOWER	1
3	103887	HANDLE THREE POINT	2
4	044106	1/4-20 TINNERMAN NUT	3
5	041050	1/4-20 x 3/4 PH-TRUSS HEAD MACHINE SCREW	5
6	044021	1/4-20 KEPS HEX NUT	2
7	046010	1/4-20 x 3/4 HEX HEAD BOLT	2
8	047009	1/4 FLAT WASHER	2
9	044023	1/4-20 NYLOCK HEX NUT	2
10	047010	5/16 FLAT WASHER	4
11	046045	5/16-18 x 3/4 HEX HEAD BOLT	4

3.11 - Vertical Tower 4-Light Nycoil Tower Cord

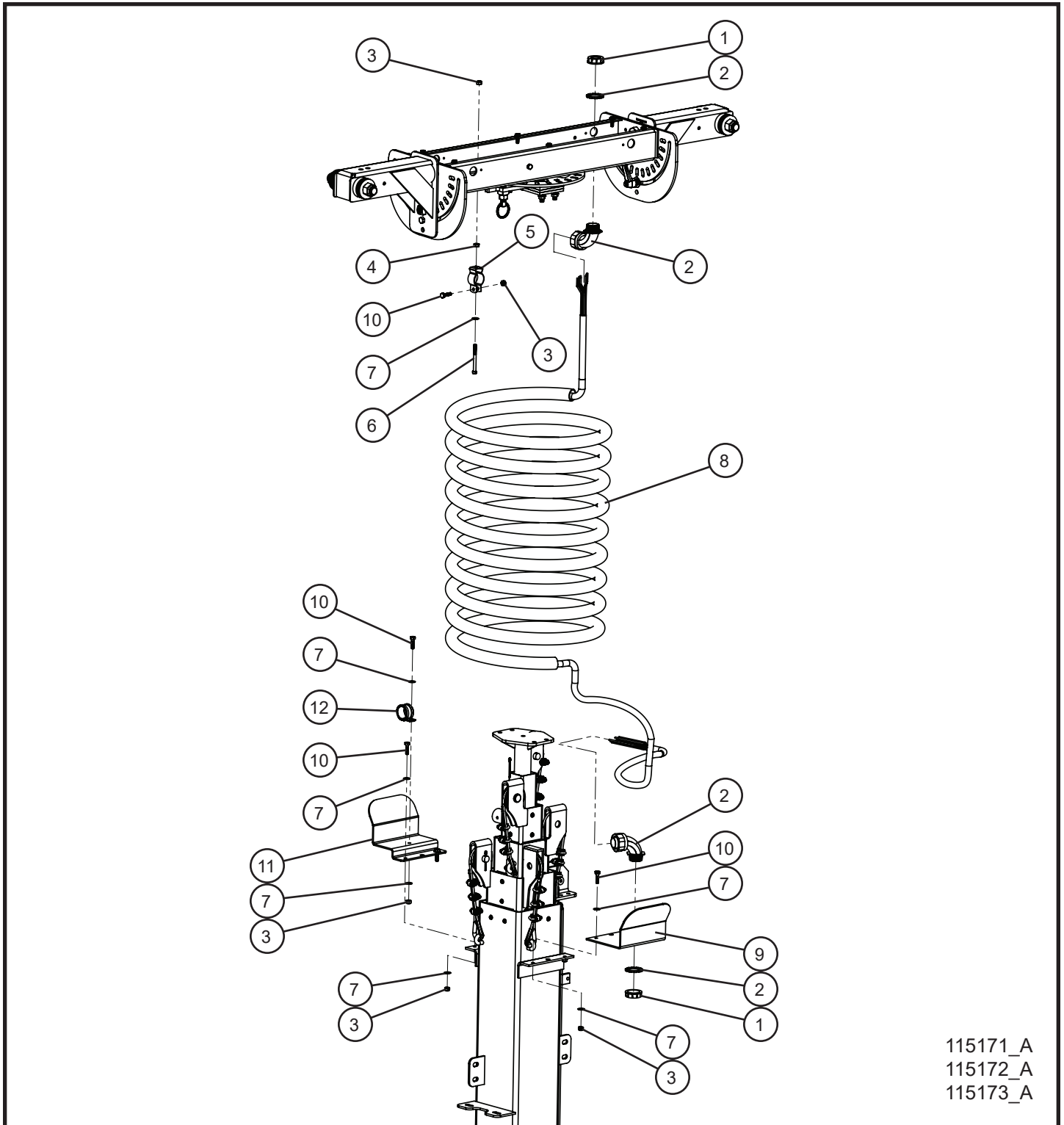

115171_A
115172_A
115173_A

3.11 - Vertical Tower 4-Light Nycoil Tower Cord

Item	Part No.	Part Description	Qty.
1	101672	1" INSULATING BUSHING	2
2	102979	CORD GRIP 90° ELBOW LIQUID TIGHT	2
3	044023	1/4-20 NYLOCK HEX NUT PL	7
4	044021	1/4-20 KEPS HEX NUT PL	1
5	100474	1" CONDUIT CLAMP	1
6	046037	1/4-20 x 2 3/4 HEX HEAD CS GR5 PL	1
7	047009	1/4 FLAT WASHER SAE SS	11
8	120071	MAXI-LITE 16/8 CORD NYCOIL ASSEMBLY (INCL. 2-102979)	1
	120074	MAXI-LITE 16/8 COB LED CORD NYCOIL ASSEMBLY (INCL. 2-102979)	1
9	102977P	CORD GRIP BRACKET	1
10	046015	1/4-20 x 1 HEX HEAD CS GR5 PL	6
11	102978P	NYCOIL CLAMP PLATE	1
12	920366	#16 CUSH CLAMP W/ 3/8 HOLE	1
NS	110106	SCHEMATIC LED LIGHT BAR 4 LIGHT 16/8 CORD	1
NS	105292	SCHEMATIC LIGHT BAR 4 LIGHT 16/8 CORD	1

*NS - NOT SHOWN

3.12 - 4-Light SHO Lamp Junction Box

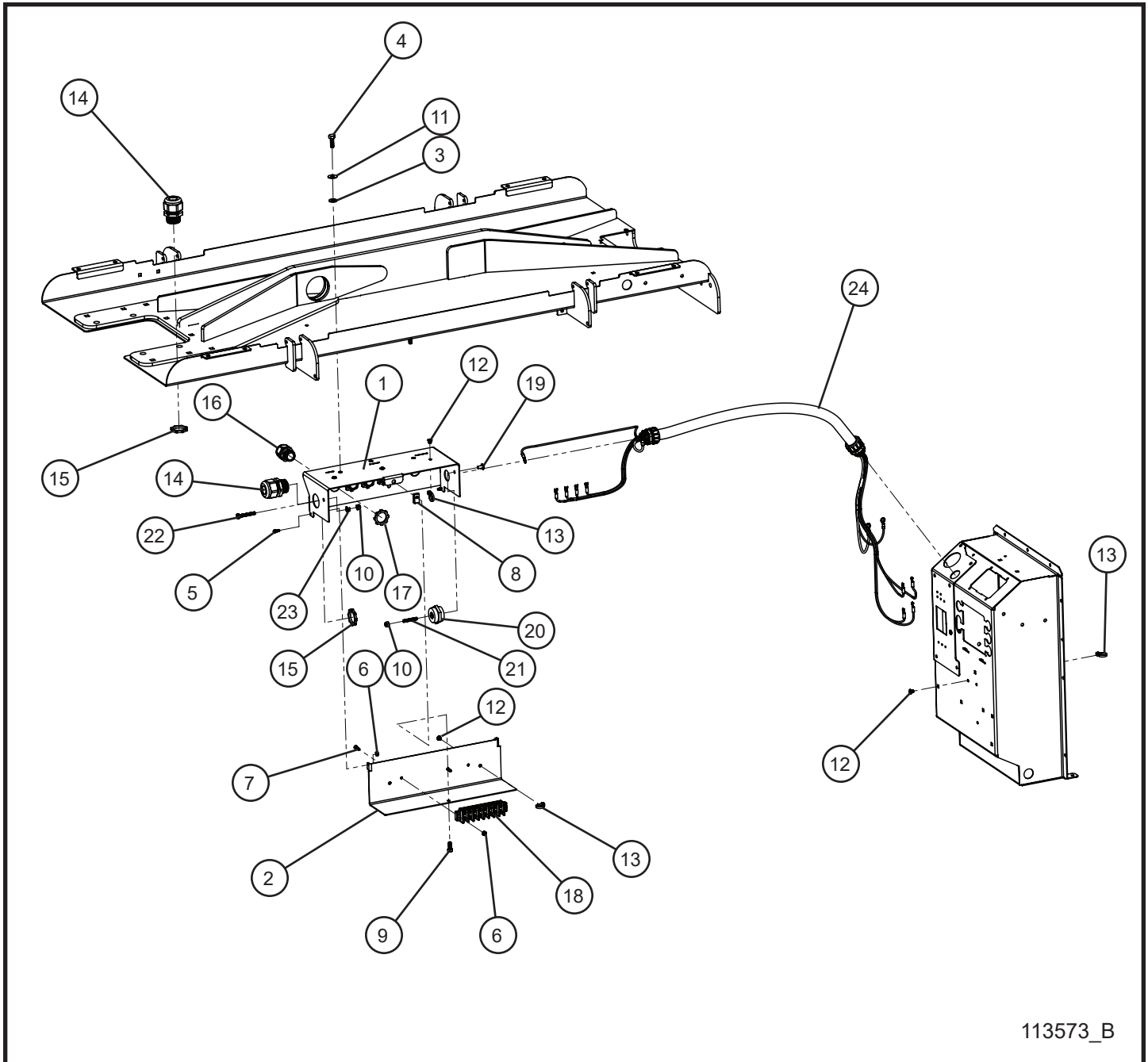

113573_B

3.12 - 4-Light SHO Lamp Junction Box

Item	Part No.	Part Description	Qty.
1	113560P	MAXI-LITE TOP JUNCTION BOX	1
2	112559P	MAXI-LITE BOTTOM JUNCTION BOX	1
3	100644	RUBBER WASHER	3
4	046050	5/16-18 x 1 HEX HEAD BOLT	3
5	041024	#10-24 x 1/2 PH-ROUND HEAD MACHINE SCREW	2
6	044018	#10-24 NYLOCK HEX NUT	4
7	041027	#10-24 x 3/4 PH-ROUND HEAD MACHINE SCREW	2
8	044106	1/4-20 TINNEMAN NUT	3
9	046010	1/4-20 x 3/4 HEX HEAD BOLT	1
10	044023	1/4-20 NYLOCK HEX NUT	2
11	047010	5/16 FLAT WASHER	3
12	022137	PUSH BUTTON	7
13	068090	8" CABLE TIE	8
14	105627	1" CORD GRIP	2
15	022038	1" CORD GRIP NUT	2
16	105916	3/4" CORD GRIP	4
17	022036	3/4" CORD GRIP NUT	4
18	106732	8 GANG SCREW TERMINAL BLOCK	1
19	041078	1/4-20 x 1/2 PH-TRUSS HEAD MACHINE SCREW	1
20	106318	1-1/4", 1/4-20 LOW VOLTAGE INSULATOR	1
21	045003	1/4-20 x 1-1/2 STUD	1
22	046029	1/4-20 x 1 3/4 HEX HEAD BOLT	1
23	044021	1/4-20 KEPS HEX NUT	1
24	113577	MAXI-LITE 4-LIGHT HARNESS CONDUIT	1
NS	113626	MAXI-LITE 4-LIGHT JUNCTION BOX 16/8 CORD SCHEMATIC	1

3.13 - 4-Light COB LED Lamp Junction Box

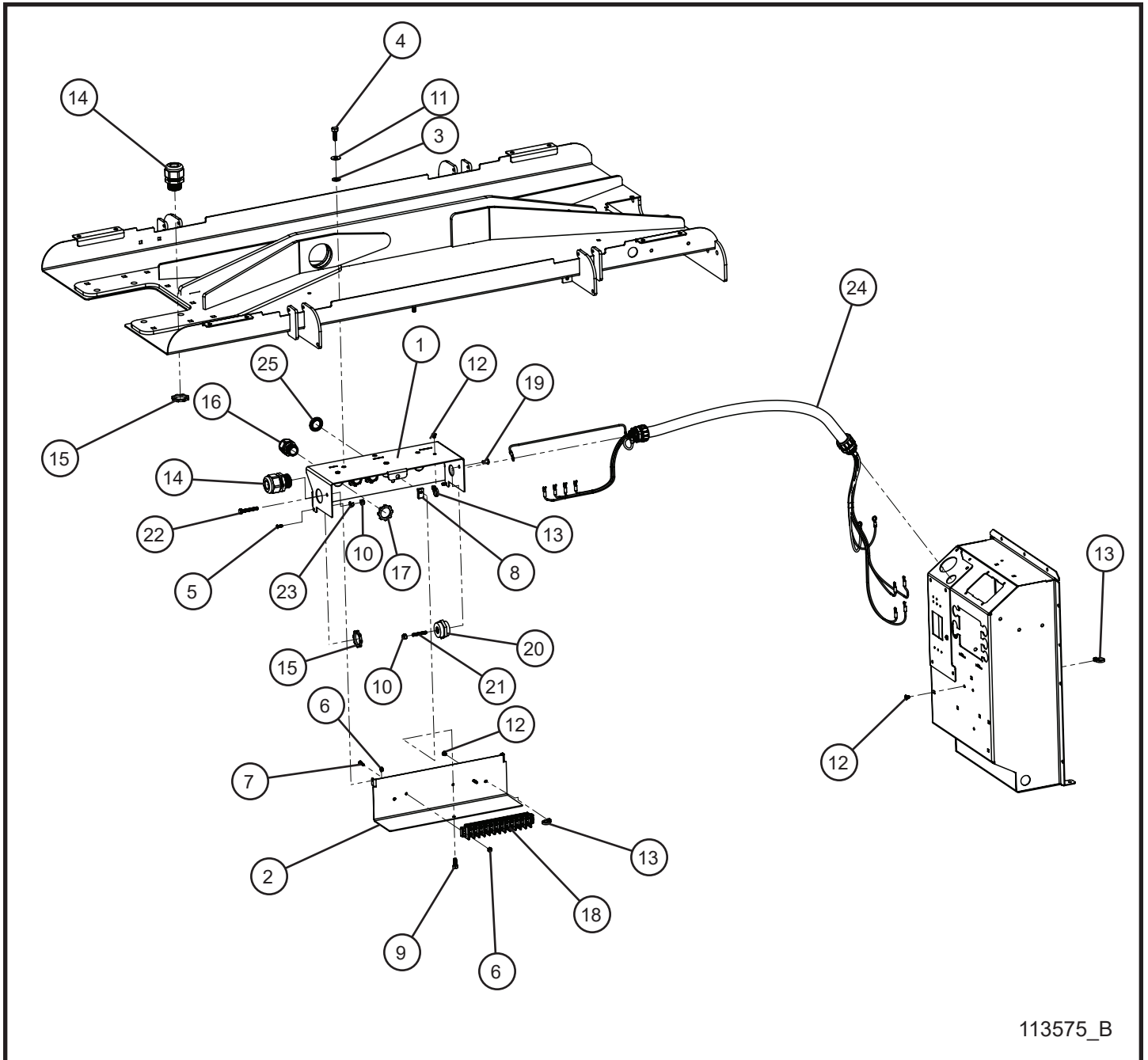

113575_B

3.13 - 4-Light COB LED Lamp Junction Box

Item	Part No.	Part Description	Qty.
1	113560P	MAXI-LITE TOP JUNCTION BOX	1
2	112559P	MAXI-LITE BOTTOM JUNCTION BOX	1
3	100644	RUBBER WASHER	3
4	046050	5/16-18 x 1 HEX HEAD BOLT	3
5	041024	#10-24 x 1/2 PH-ROUND HEAD MACHINE SCREW	2
6	044018	#10-24 NYLOCK HEX NUT	4
7	041027	#10-24 x 3/4 PH-ROUND HEAD MACHINE SCREW	2
8	044106	1/4-20 TINNERMAN NUT	3
9	046010	1/4-20 x 3/4 HEX HEAD BOLT	1
10	044023	1/4-20 NYLOCK HEX NUT	2
11	047010	5/16 FLAT WASHER	3
12	022137	PUSH BUTTON	7
13	068090	8" CABLE TIE	8
14	105627	1" CORD GRIP	2
15	022038	1" CORD GRIP NUT	2
16	105916	3/4" CORD GRIP	3
17	022036	3/4" CORD GRIP NUT	3
18	106734	12 GANG SCREW TERMINAL BLOCK	1
19	041078	1/4-20 x 1/2 PH-TRUSS HEAD MACHINE SCREW	1
20	106318	1-1/4", 1/4-20 LOW VOLTAGE INSULATOR	1
21	045003	1/4-20 x 1-1/2 STUD	1
22	046029	1/4-20 x 1 3/4 HEX HEAD BOLT	1
23	044021	1/4-20 KEPS HEX NUT	1
24	113577	MAXI-LITE 4-LIGHT HARNESS CONDUIT	1
25	103948	1" PLUG	1
NS	113624	MAXI-LITE 4-LIGHT JUNCTION BOX LED SCHEMATIC	1

3.14 - Vertical Tower 4-Light SMD LED Nycoil Tower Cord

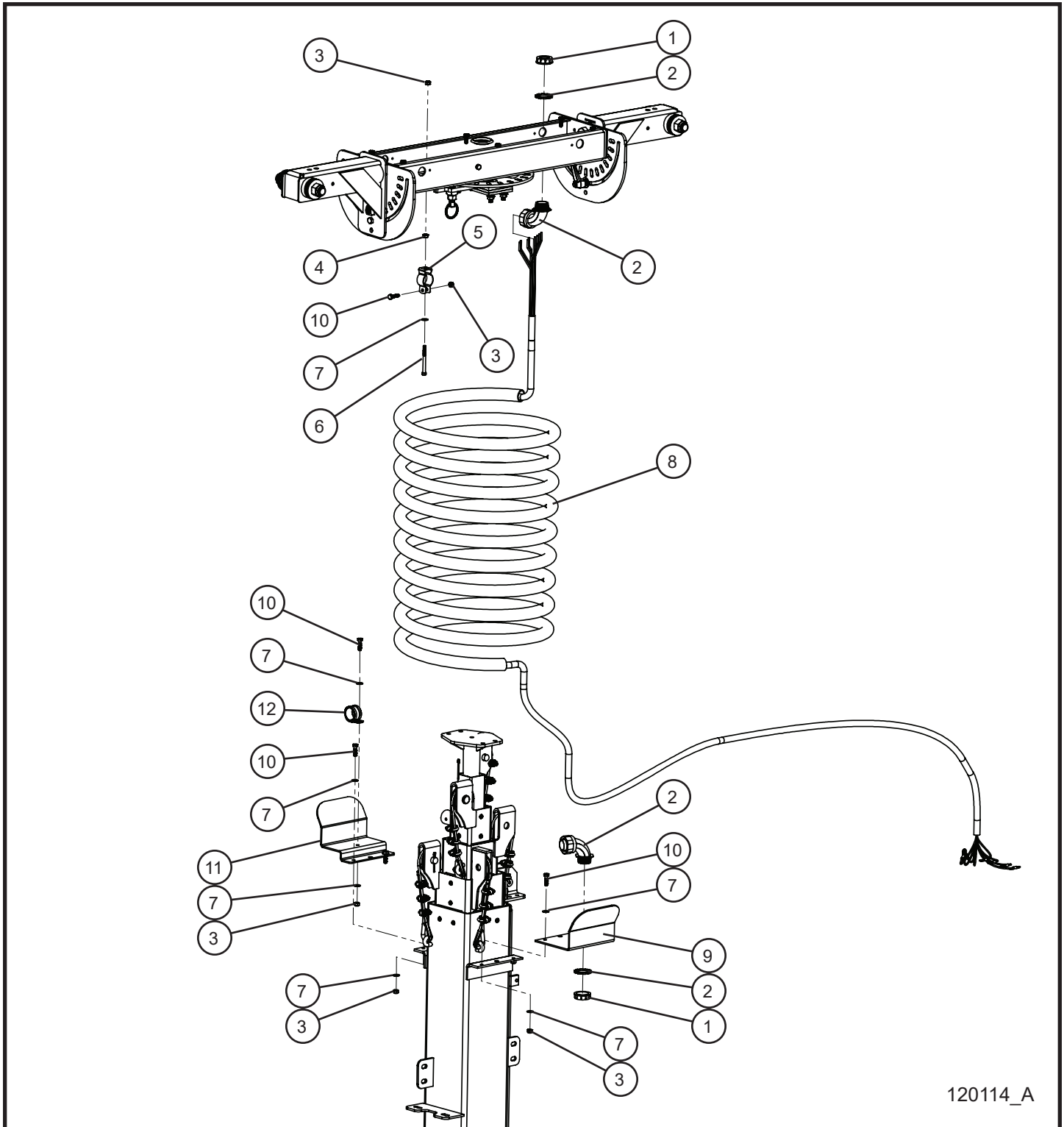

120114_A

3.14 - Vertical Tower 4-Light SMD LED Nycoil Tower Cord

Item	Part No.	Part Description	Qty.
1	101672	1" INSULATING BUSHING	2
2	102979	CORD GRIP 90° ELBOW LIQUID TIGHT	2
3	044023	1/4-20 NYLOCK HEX NUT PL	7
4	044021	1/4-20 KEPS HEX NUT PL	1
5	100474	1" CONDUIT CLAMP	1
6	046037	1/4-20 x 2 3/4 HEX HEAD CS GR5 PL	1
7	047009	1/4 FLAT WASHER SAE SS	11
8	120589	MAXI-LITE 16/8 SMB LED CORD NYCOIL ASSEMBLY (INCL. 2-102979)	1
9	102977P	CORD GRIP BRACKET	1
10	046015	1/4-20 x 1 HEX HEAD CS GR5 PL	6
11	102978P	NYCOIL CLAMP PLATE	1
12	920366	#16 CUSH CLAMP W/ 3/8 HOLE	1
NS	105292	SCHEMATIC 4 LIGHT 16/8 CORD 1P OR 208V 3P	1

*NS - NOT SHOWN

3.15 - 4-Light SMD LED Lamp Tower Cord Stringer Group

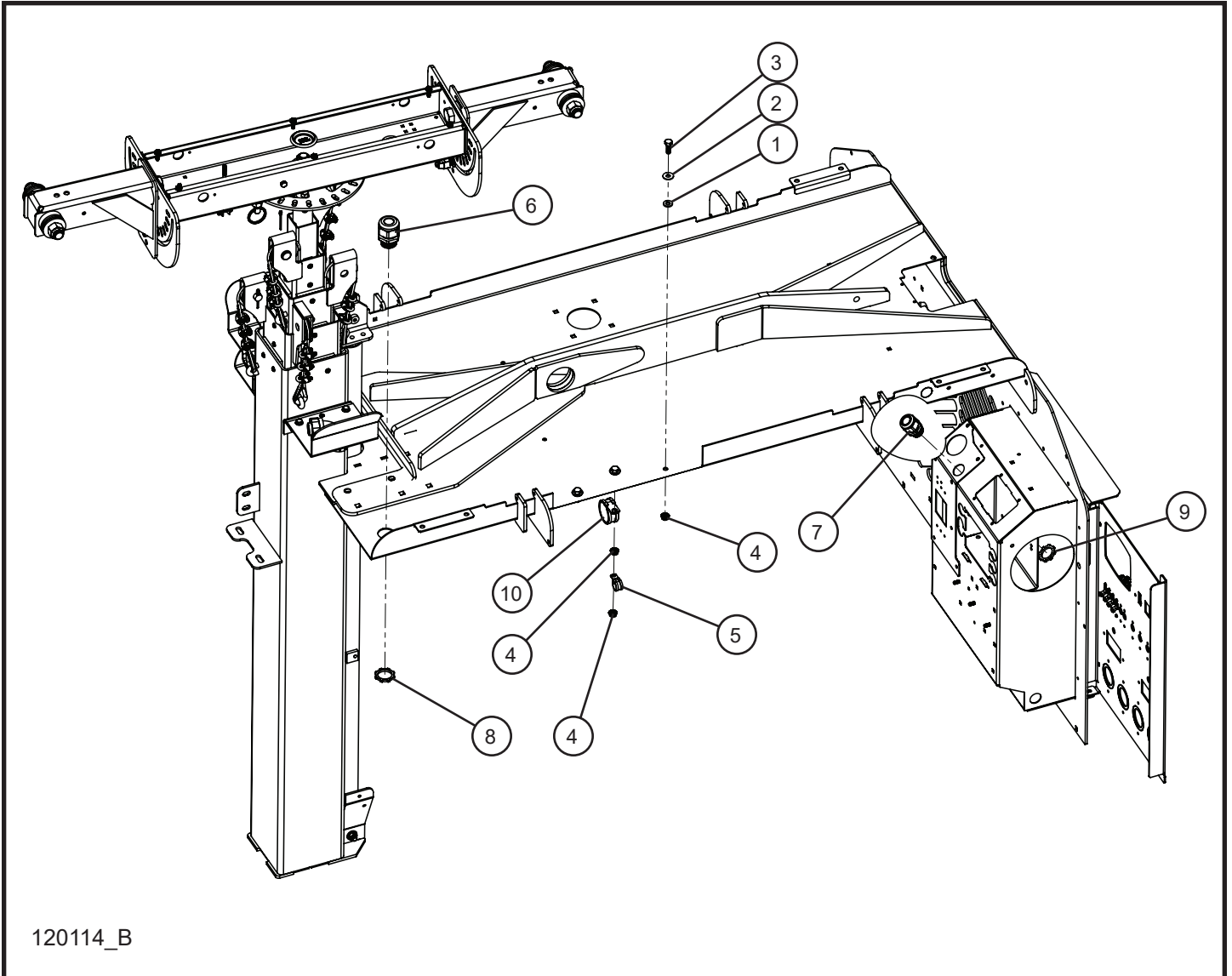

3.15 - 4-Light SMD LED Lamp Tower Cord Stringer Group

Item	Part No.	Part Description	Qty.
1	100644	RUBBER WASHER	3
2	047010	5/16 FLAT WASHER	3
3	046050	5/16-18 X 1 HEX HEAD BOLT	3
4	057006	5/16-18 SERRATED FLANGE NUT	4
5	022021	#10 CLAMP CUSH	1
6	105627	1" CORD GRIP	1
7	105916	3/4" CORD GRIP	1
8	022038	1" CORD GRIP NUT	1
9	022036	3/4" CORD GRIP NUT	1
10	106144	1 1/2 CUSH CLAMP W/ 3/8 HOLE	1
NS	120589	MAXI-LITE 16/8 SMB LED CORD NYCOIL ASSEMBLY (INCL. 2-102979)	1
NS	105292	SCHEMATIC 4 LIGHT 16/8 CORD 1P OR 208V 3P	1

*NS - NOT SHOWN

3.16 - Vertical Tower 6-Light Nycoil Tower Cord

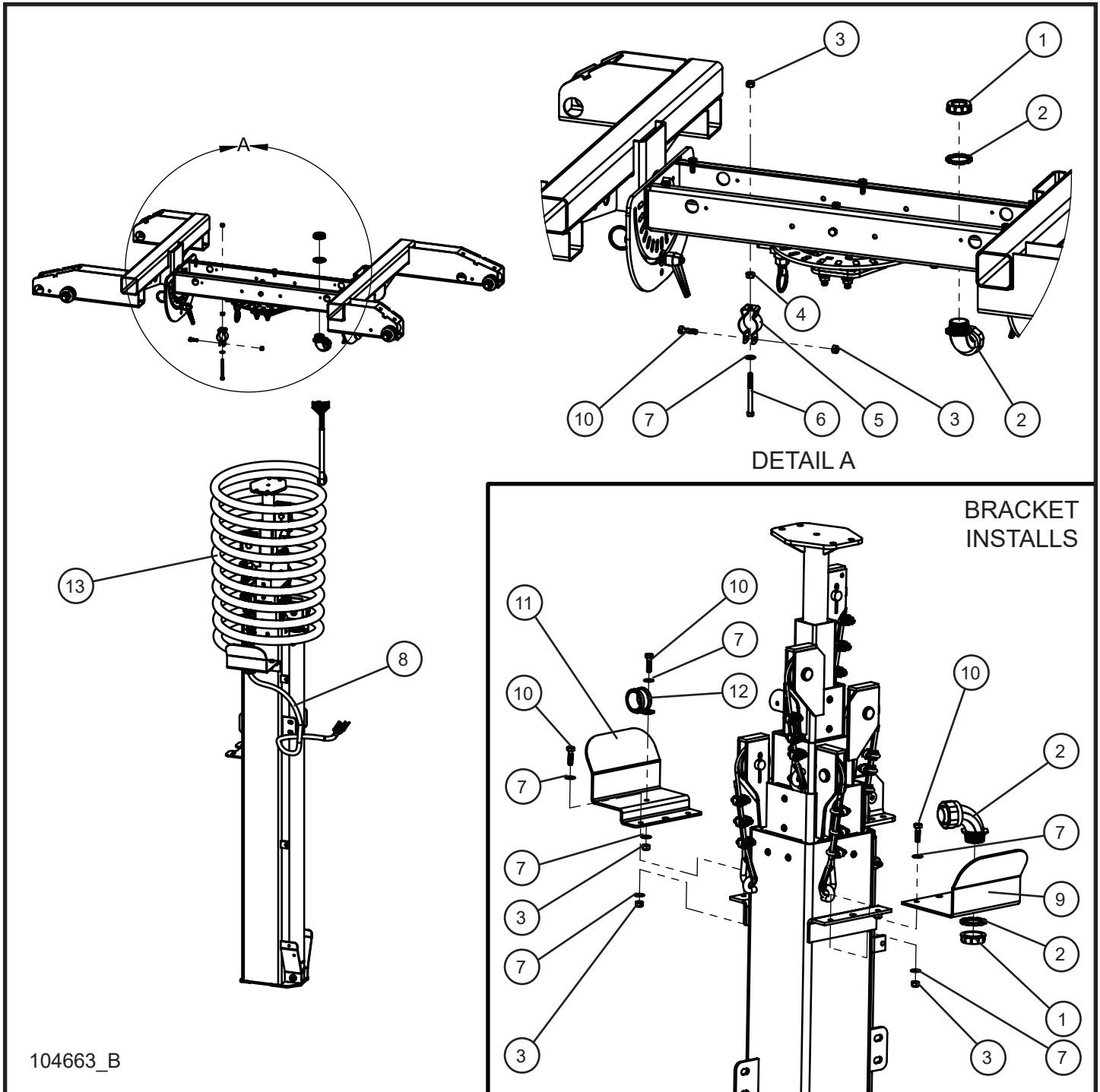

104663_B

3.16 - Vertical Tower 6-Light Nycoil Tower Cord

Item	Part No.	Part Description	Qty.
1	101672	1" INSULATING BUSHING	2
2	102979	CORD GRIP 90° ELBOW LIQUID TIGHT	2
3	044023	1/4-20 NYLOCK HEX NUT PL	7
4	044021	1/4-20 KEPS HEX NUT PL	1
5	100474	1" CONDUIT CLAMP	1
6	046037	1/4-20 x 2 3/4 HEX HEAD CS GR5 PL	1
7	047009	1/4 FLAT WASHER SAE SS	11
8	120073	MAXI-LITE 16/10 CORD NYCOIL ASSEMBLY (INCL. 2-102979)	1
	120072	MAXI-LITE 16/14 LED CORD NYCOIL ASSEMBLY (INCL. 2-102979)	1
9	102977P	CORD GRIP BRACKET	1
10	046015	1/4-20 x 1 HEX HEAD CS GR5 PL	6
11	102978P	NYCOIL CLAMP PLATE	1
12	920366	#16 CUSH CLAMP W/ 3/8 HOLE	1
13	103390	HOSE SELF STORING	1
NS	105293	SCHEMATIC LIGHT BAR 4 LIGHT 16/10 CORD	1

*NS - NOT SHOWN

3.17 - 6-Light SHO Lamp Junction Box

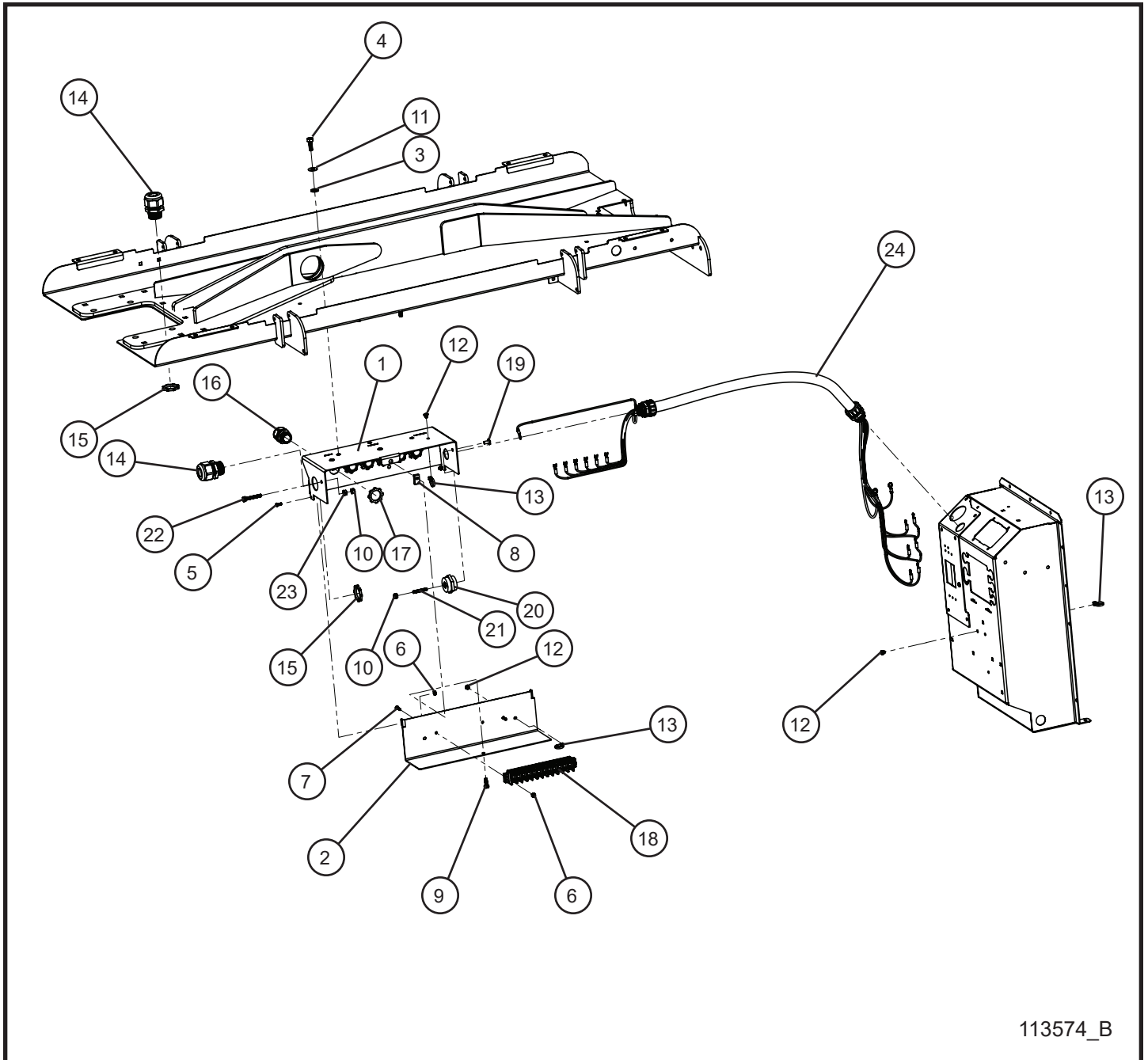

113574_B

3.17 - 6-Light SHO Lamp Junction Box

Item	Part No.	Part Description	Qty.
1	113560P	MAXI-LITE TOP JUNCTION BOX	1
2	112559P	MAXI-LITE BOTTOM JUNCTION BOX	1
3	100644	RUBBER WASHER	3
4	046050	5/16-18 x 1 HEX HEAD BOLT	3
5	041024	#10-24 x 1/2 PH-ROUND HEAD MACHINE SCREW	2
6	044018	#10-24 NYLOCK HEX NUT	4
7	041027	#10-24 x 3/4 PH-ROUND HEAD MACHINE SCREW	2
8	044106	1/4-20 TINNEMAN NUT	3
9	046010	1/4-20 x 3/4 HEX HEAD BOLT	1
10	044023	1/4-20 NYLOCK HEX NUT	2
11	047010	5/16 FLAT WASHER	3
12	022137	PUSH BUTTON	7
13	068090	8" CABLE TIE	8
14	105627	1" CORD GRIP	2
15	022038	1" CORD GRIP NUT	2
16	105916	3/4" CORD GRIP	6
17	022036	3/4" CORD GRIP NUT	6
18	106734	12 GANG SCREW TERMINAL BLOCK	1
19	041078	1/4-20 x 1/2 PH-TRUSS HEAD MACHINE SCREW	1
20	106318	1-1/4", 1/4-20 LOW VOLTAGE INSULATOR	1
21	045003	1/4-20 x 1-1/2 STUD	1
22	046029	1/4-20 x 1 3/4 HEX HEAD BOLT	1
23	044021	1/4-20 KEPS HEX NUT	1
24	112672	MAXI-LITE 6-LIGHT HARNESS CONDUIT	1
NS	113627	MAXI-LITE 6-LIGHT JUNCTION BOX 16/8 CORD SCHEMATIC	1

3.18 - 6-Light COB LED Lamp Junction Box

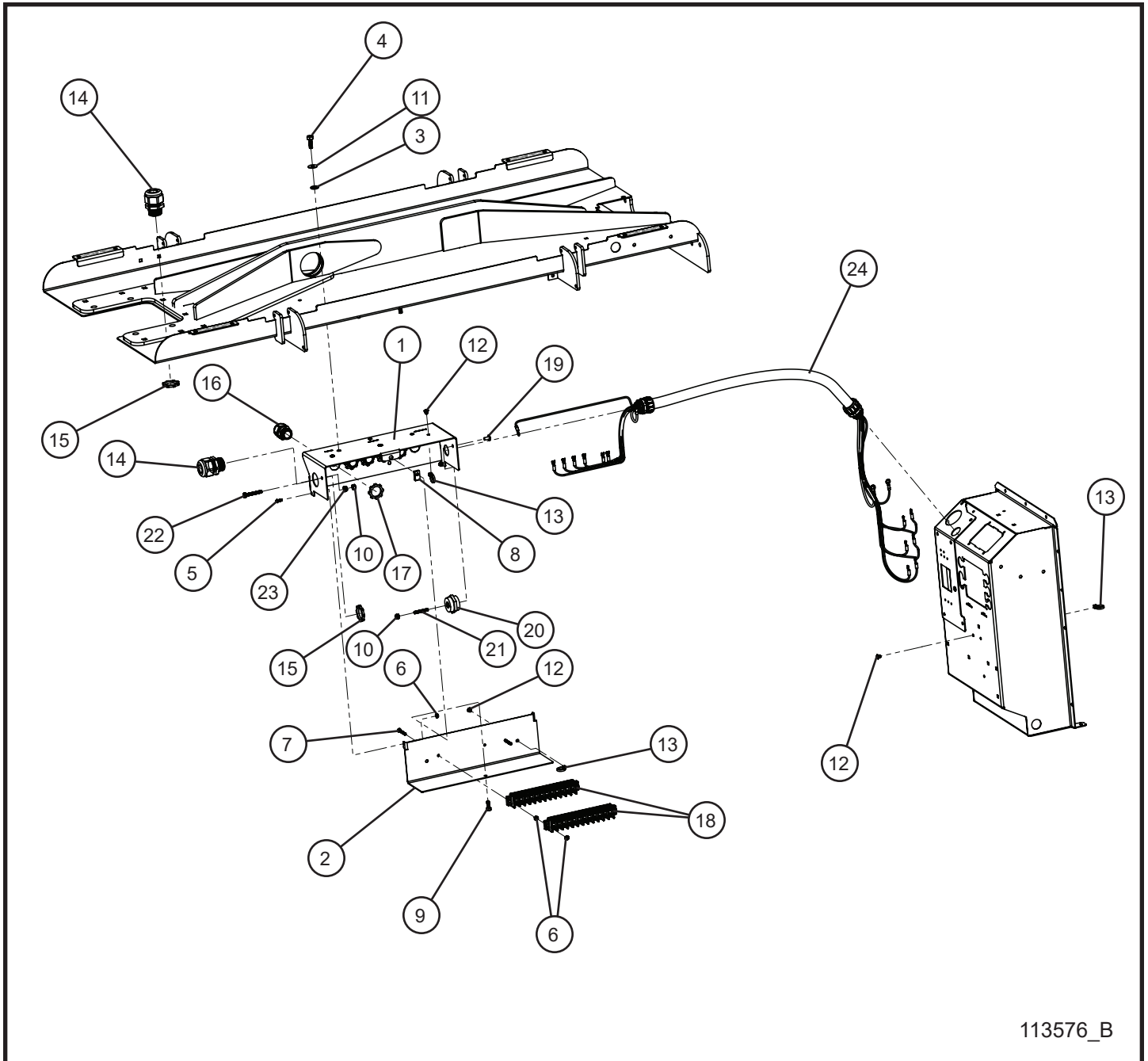

113576_B

3.18 - 6-Light LED Lamp Junction Box

Item	Part No.	Part Description	Qty.
1	113560P	MAXI-LITE TOP JUNCTION BOX	1
2	112559P	MAXI-LITE BOTTOM JUNCTION BOX	1
3	100644	RUBBER WASHER	3
4	046050	5/16-18 x 1 HEX HEAD BOLT	3
5	041024	#10-24 x 1/2 PH-ROUND HEAD MACHINE SCREW	2
6	044018	#10-24 NYLOCK HEX NUT	4
7	041040	#10-24 x 1 1/2 PH-ROUND HEAD MACHINE SCREW	2
8	044106	1/4-20 TINNEMAN NUT	3
9	046010	1/4-20 x 3/4 HEX HEAD BOLT	1
10	044023	1/4-20 NYLOCK HEX NUT	2
11	047010	5/16 FLAT WASHER	3
12	022137	PUSH BUTTON	7
13	068090	8" CABLE TIE	8
14	105627	1" CORD GRIP	2
15	022038	1" CORD GRIP NUT	2
16	105916	3/4" CORD GRIP	5
17	022036	3/4" CORD GRIP NUT	5
18	106734	12 GANG SCREW TERMINAL BLOCK	2
19	041078	1/4-20 x 1/2 PH-TRUSS HEAD MACHINE SCREW	1
20	106318	1-1/4", 1/4-20 LOW VOLTAGE INSULATOR	1
21	045003	1/4-20 x 1-1/2 STUD	1
22	046029	1/4-20 x 1 3/4 HEX HEAD BOLT	1
23	044021	1/4-20 KEPS HEX NUT	1
24	112672	MAXI-LITE 6-LIGHT HARNESS CONDUIT	1
NS	113625	MAXI-LITE 6-LIGHT JUNCTION BOX LED SCHEMATIC	1

3.19 - Vertical Tower 6-Light SMD LED Nycoil Tower Cord

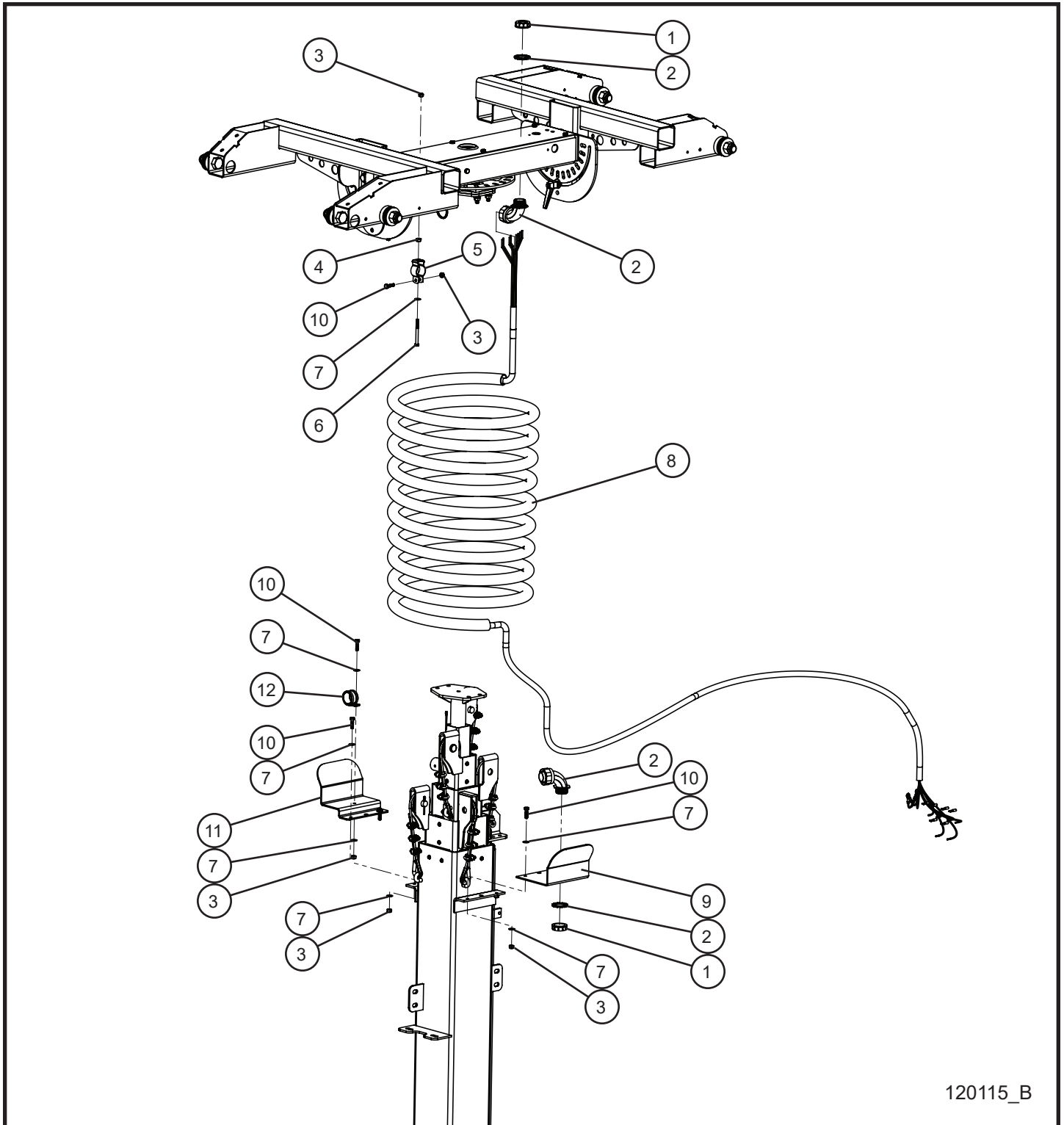

120115_B

3.19 - Vertical Tower 6-Light SMD LED Nycoil Tower Cord

Item	Part No.	Part Description	Qty.
1	101672	1" INSULATING BUSHING	2
2	102979	CORD GRIP 90° ELBOW LIQUID TIGHT	2
3	044023	1/4-20 NYLOCK HEX NUT PL	7
4	044021	1/4-20 KEPS HEX NUT PL	1
5	100474	1" CONDUIT CLAMP	1
6	046037	1/4-20 x 2 3/4 HEX HEAD CS GR5 PL	1
7	047009	1/4 FLAT WASHER SAE SS	11
8	120591	MAXI-LITE 16/10 SMD LED CORD NYCOIL ASSEMBLY (INCL. 2-102979)	1
9	102977P	CORD GRIP BRACKET	1
10	046015	1/4-20 x 1 HEX HEAD CS GR5 PL	6
11	102978P	NYCOIL CLAMP PLATE	1
12	920366	#16 CUSH CLAMP W/ 3/8 HOLE	1
NS	105293	SCHEMATIC LIGHT BAR 6 LIGHT 16/10 CORD 1P OR 208V 3P	1

*NS - NOT SHOWN

3.20 - 6-Light SMD LED Lamp Tower Cord Stringer Group

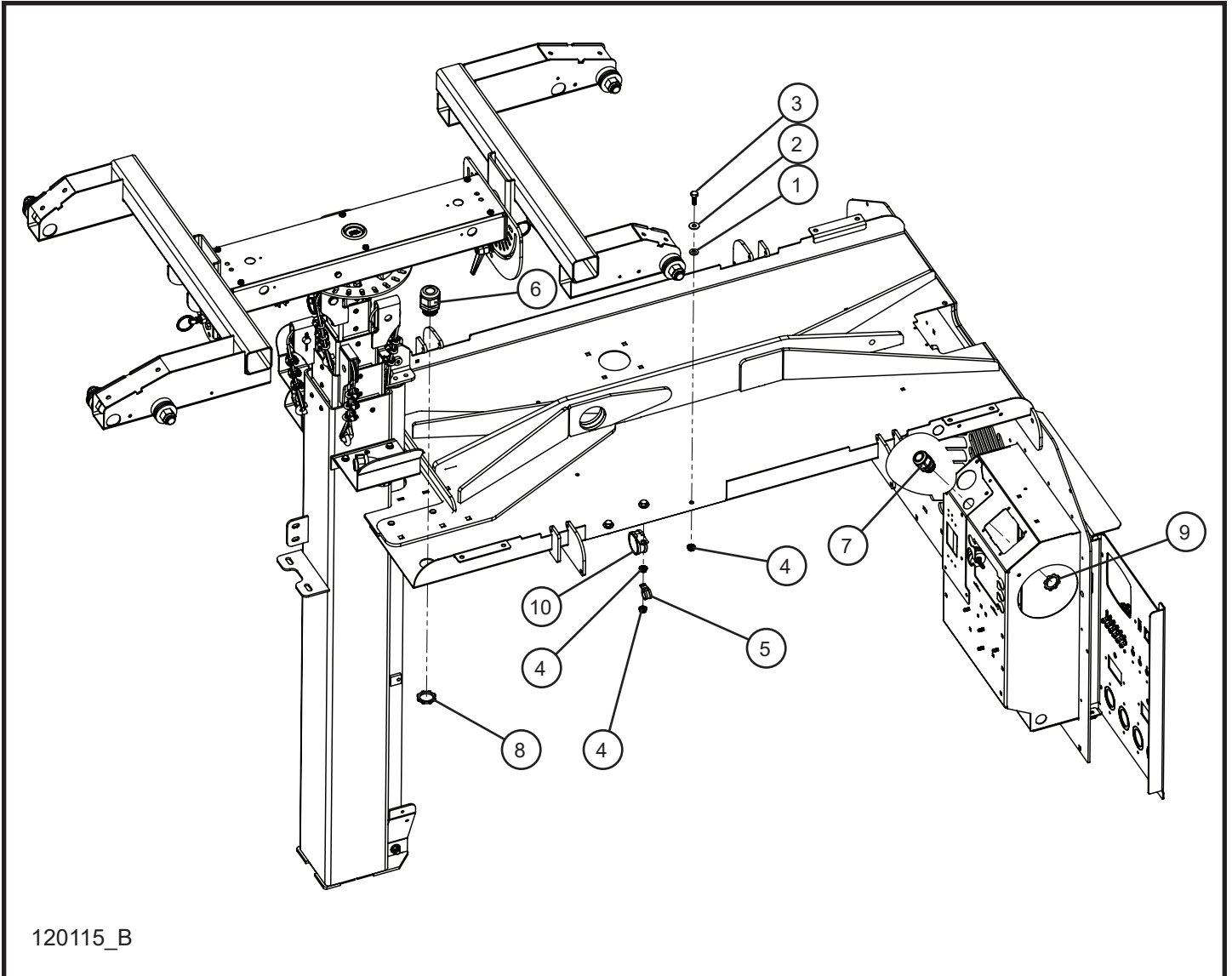

3.20 - 6-Light SMD LED Lamp Tower Cord Stringer Group

Item	Part No.	Part Description	Qty.
1	100644	RUBBER WASHER	3
2	047010	5/16 FLAT WASHER	3
3	046050	5/16-18 X 1 HEX HEAD BOLT	3
4	057006	5/16-18 SERRATED FLANGE NUT	4
5	022021	#10 CLAMP CUSH	1
6	105627	1" CORD GRIP	1
7	105916	3/4" CORD GRIP	1
8	022038	1" CORD GRIP NUT	1
9	022036	3/4" CORD GRIP NUT	1
10	106144	1 1/2 CUSH CLAMP W/ 3/8 HOLE	1
8	120591	MAXI-LITE 16/10 SMD LED CORD NYCOIL ASSEMBLY (INCL. 2-102979)	1
NS	105293	SCHEMATIC LIGHT BAR 6 LIGHT 16/10 CORD 1P OR 208V 3P	1

*NS - NOT SHOWN

4.1 - 4-Light Ballast Box Install Group

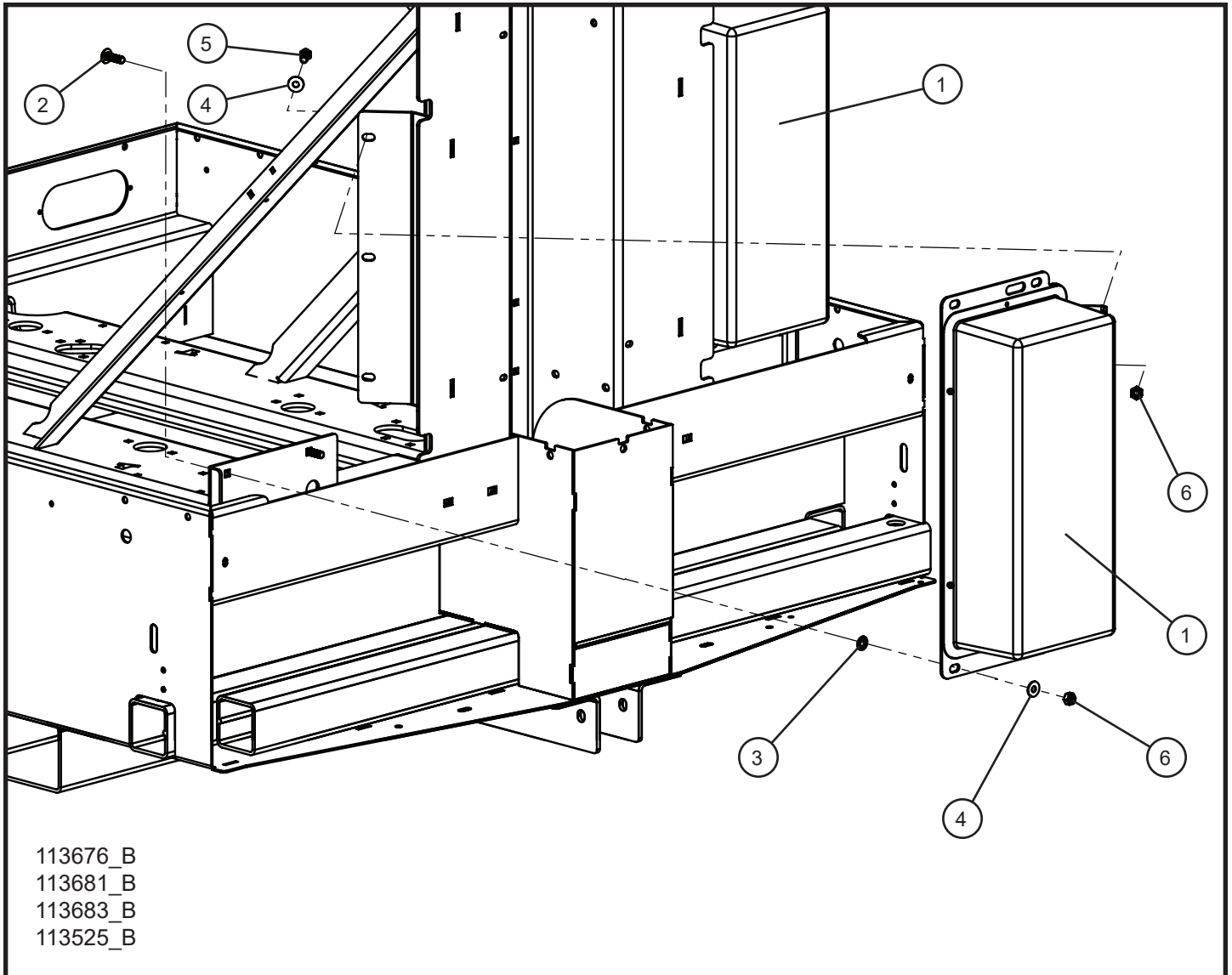

4.1 - 4-Light Ballast Box Install Group

Item	Part No.	Part Description	Qty.
1	102400	1000W 60Hz 120V BALLAST BOX ASSEMBLY	2
	102402	1000W 50Hz 120V BALLAST BOX ASSEMBLY	2
	105956	1000W 50Hz 220V BALLAST BOX ASSEMBLY	2
	104481	1250W 60Hz 120V BALLAST BOX ASSEMBLY	2
2	100670	3/8-16 x 1 1/4 CARRIAGE BOLT	4
3	045218	3/8 PUSH NUT	4
4	047010	5/16 FLAT WASHER	6
5	046110	3/8-16 x 1 HEX HEAD BOLT	2
6	044038	3/8-16 NYLOCK HEX NUT	6
NS	105184	1000W 60Hz 120V BALLAST SCHEMATIC	1
NS	105288	1000W 50Hz 120V BALLAST SCHEMATIC	1
NS	105289	1000W 50Hz 220V BALLAST SCHEMATIC	1
NS	105286	1250W 60Hz 120V BALLAST SCHEMATIC	1

*NS - NOT SHOWN

4.2 - 4-Light Ballast Box Wiring Group

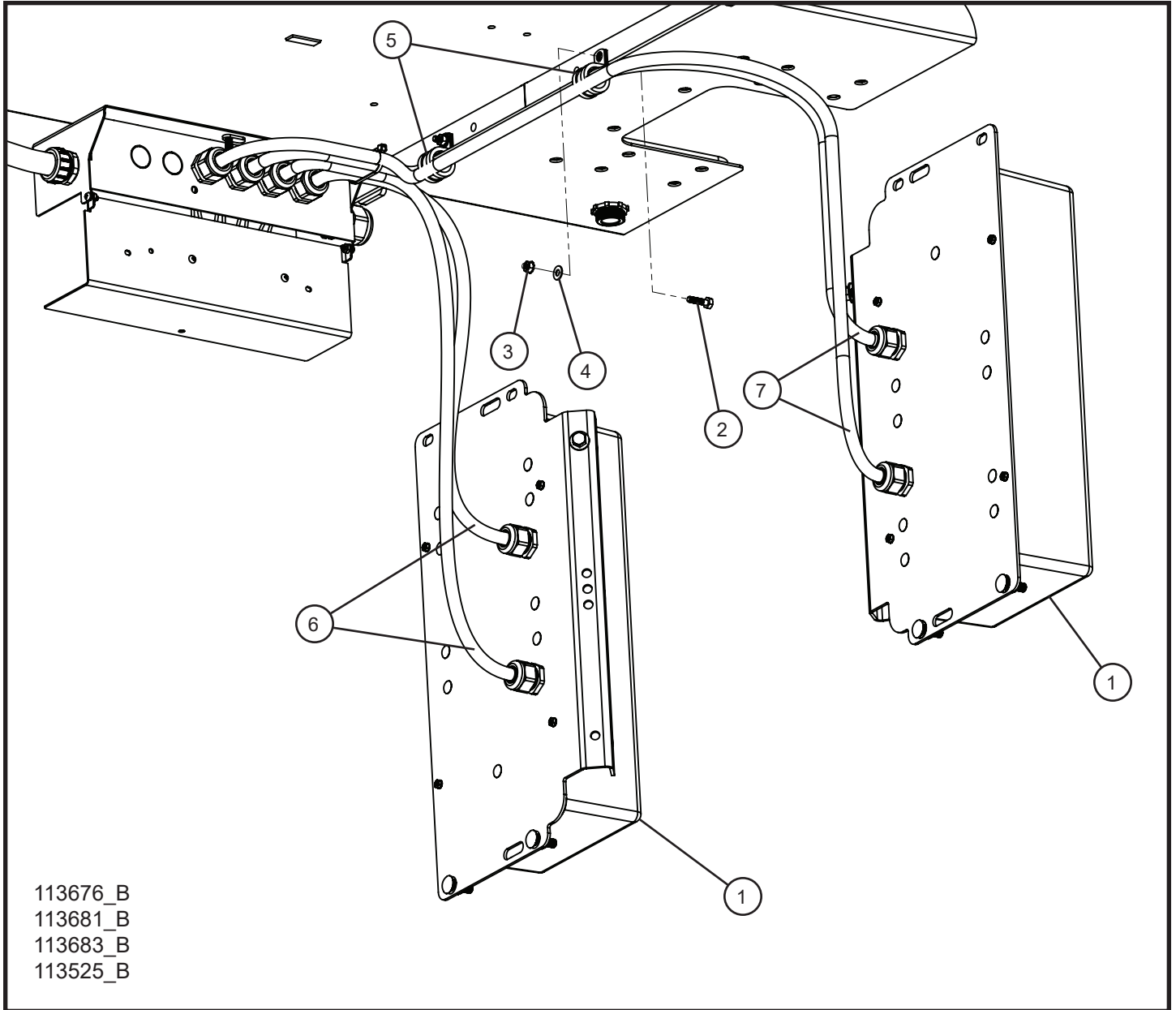

4.2 - 4-Light Ballast Box Wiring Group

Item	Part No.	Part Description	Qty.
1	102400	1000W 60Hz 120V BALLAST BOX ASSEMBLY	2
	102402	1000W 50Hz 120V BALLAST BOX ASSEMBLY	2
	105956	1000W 50Hz 220V BALLAST BOX ASSEMBLY	2
	104481	1250W 60Hz 120V BALLAST BOX ASSEMBLY	2
2	046015	1/4-20 x 1 HEX HEAD BOLT	2
3	044021	1/4-20 KEPS HEX NUT	2
4	047009	1/4 FLAT WASHER	2
5	022083	#16 CUSHION CLAMP	2
6	113527	1 & 2 BALLAST CORD MAXI-LITE	2
7	113622	3 & 4 BALLAST CORD MAXI-LITE	2
NS	105184	1000W 60Hz 120V BALLAST SCHEMATIC	1
NS	105288	1000W 50Hz 120V BALLAST SCHEMATIC	1
NS	105289	1000W 50Hz 220V BALLAST SCHEMATIC	1
NS	105286	1250W 60Hz 120V BALLAST SCHEMATIC	1

*NS - NOT SHOWN

4.3 - 6-Light Ballast Box Install Group

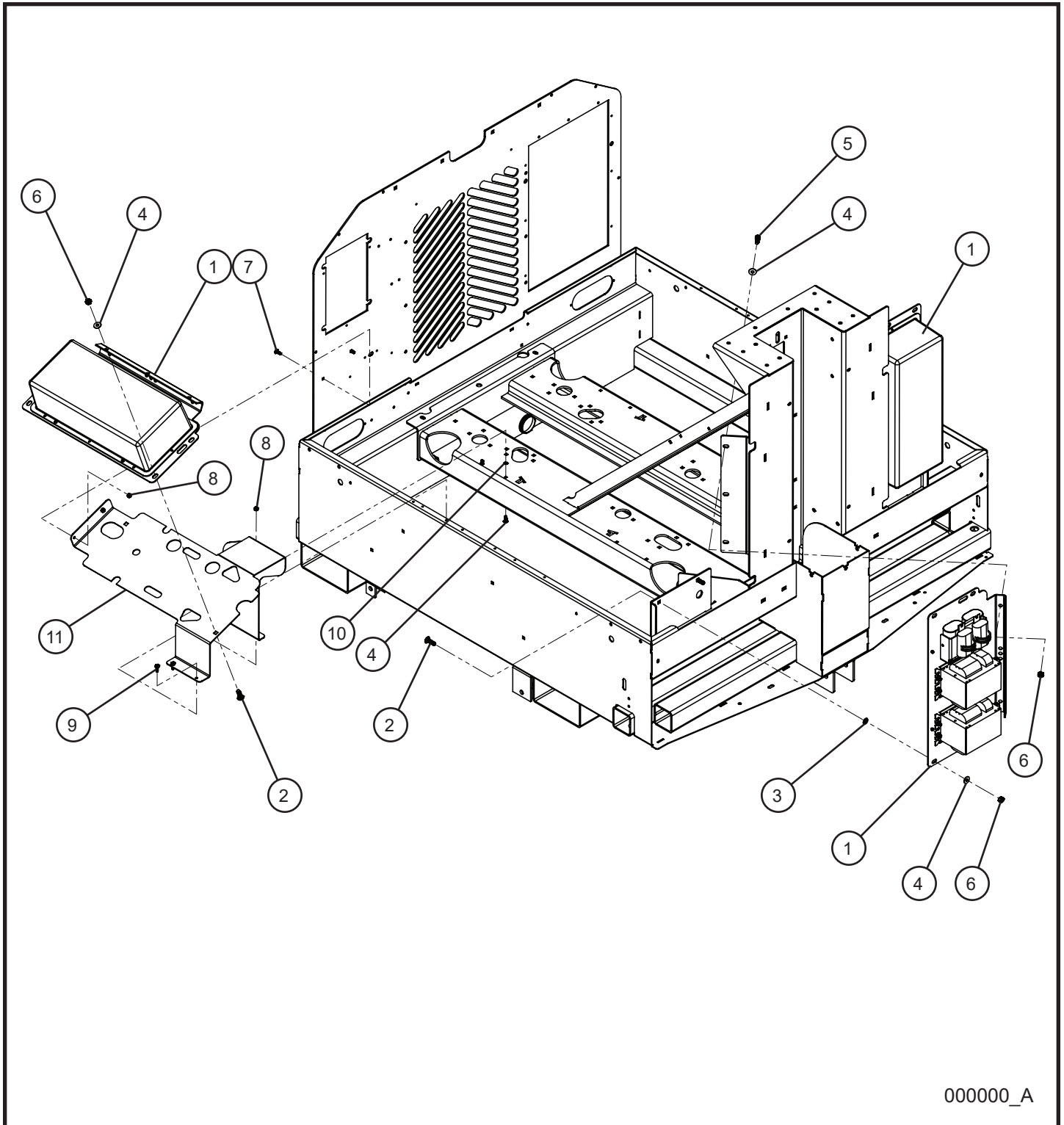

4.3 - 6-Light Ballast Box Install Group

Item	Part No.	Part Description	Qty.
1	102400	1000W 60Hz 120V BALLAST BOX ASSEMBLY	3
	102938	1000W 60Hz 120V HPS BALLAST BOX ASSEMBLY	3
	102402	1000W 50Hz 120V BALLAST BOX ASSEMBLY	3
	105956	1000W 50Hz 220V BALLAST BOX ASSEMBLY	3
	104481	1250W 60Hz 120V BALLAST BOX ASSEMBLY	3
2	100670	3/8-16 x 1 1/4 CARRIAGE BOLT	6
3	045218	3/8 PUSH NUT	4
4	047010	5/16 FLAT WASHER	8
5	046110	3/8-16 x 1 HEX HEAD BOLT	2
6	044038	3/8-16 NYLOCK HEX NUT	8
7	053006	1/4-20 x 3/4 CARRIAGE BOLT	4
8	044023	1/4-20 NYLOCK HEX NUT	4
9	041070	1/4-20 x 3/4 SL-HEX WASHER HEAD MACHINE SCREW	2
10	101701	1/4 PUSH NUT	2
11	104699P	MAXI LITE 6 LIGHT BALLAST BOX MOUNT BRACKET	1
NS	105184	1000W 60Hz 120V BALLAST SCHEMATIC	1
NS	105288	1000W 50Hz 120V BALLAST SCHEMATIC	1
NS	105289	1000W 50Hz 220V BALLAST SCHEMATIC	1
NS	105286	1250W 60Hz 120V BALLAST SCHEMATIC	1

*NS - NOT SHOWN

4.4 - 6-Light Ballast Box Wiring Group

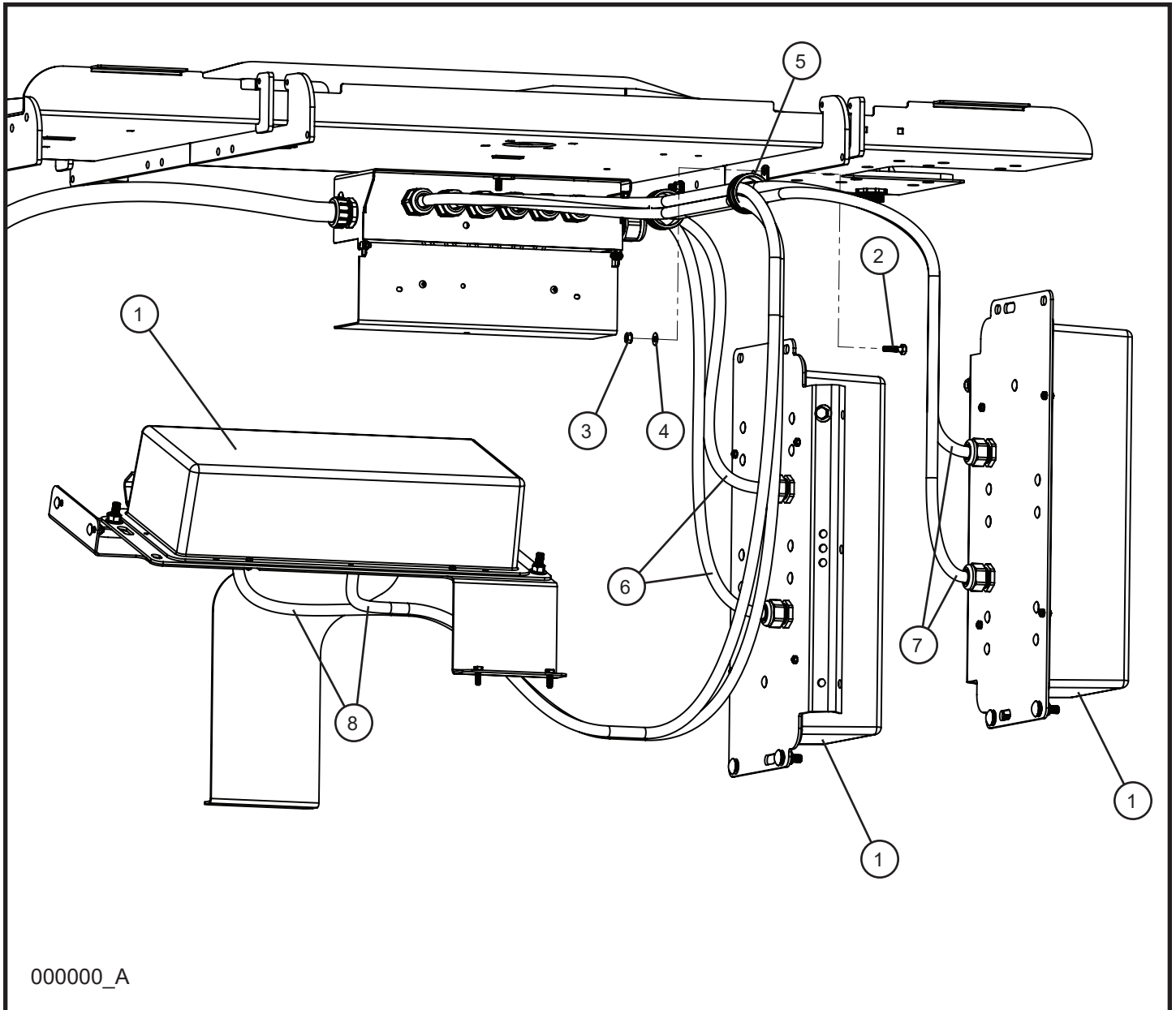

000000_A

4.4 - 6-Light Ballast Box Wiring Group

Item	Part No.	Part Description	Qty.
1	102400	1000W 60Hz 120V BALLAST BOX ASSEMBLY	3
	102938	1000W 60Hz 120V HPS BALLAST BOX ASSEMBLY	3
	102402	1000W 50Hz 120V BALLAST BOX ASSEMBLY	3
	105956	1000W 50Hz 220V BALLAST BOX ASSEMBLY	3
	104481	1250W 60Hz 120V BALLAST BOX ASSEMBLY	3
2	046015	1/4-20 x 1 HEX HEAD BOLT	2
3	044021	1/4-20 KEPS HEX NUT	2
4	047009	1/4 FLAT WASHER	2
5	106144	#2013 CUSHION CLAMP	2
6	113527	1 & 2 BALLAST CORD MAXI-LITE	2
7	113622	3 & 4 BALLAST CORD MAXI-LITE	2
8	113623	5 & 6 BALLAST CORD MAXI-LITE	2
NS	105184	1000W 60Hz 120V BALLAST SCHEMATIC	1
NS	105288	1000W 50Hz 120V BALLAST SCHEMATIC	1
NS	105289	1000W 50Hz 220V BALLAST SCHEMATIC	1
NS	105286	1250W 60Hz 120V BALLAST SCHEMATIC	1

*NS - NOT SHOWN

4.5 - 1000W 60Hz 120V Ballast Box Assembly

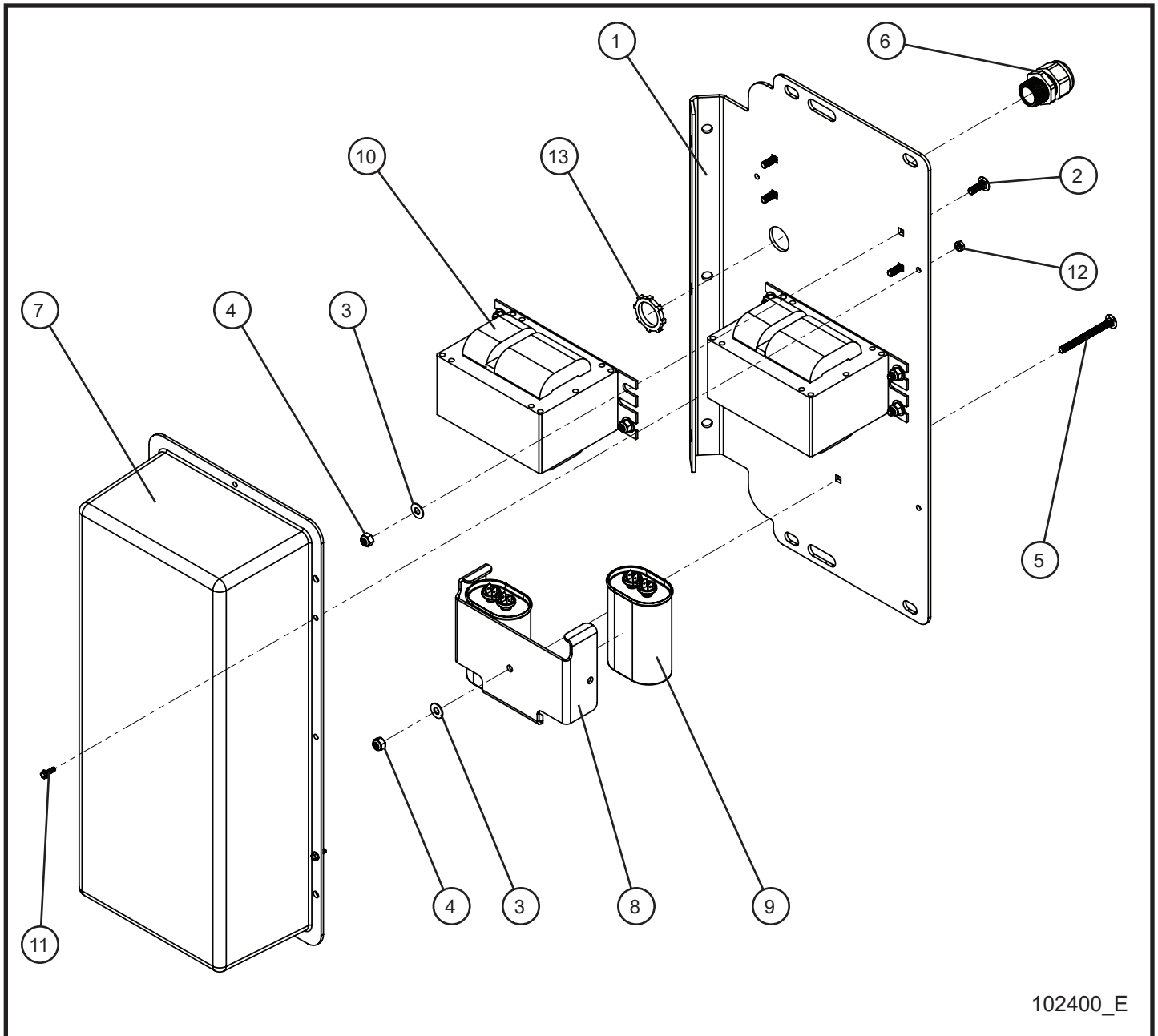

102400_E

4.5 - 1000W 60Hz 120V Ballast Box Assembly

Item	Part No.	Part Description	Qty.
1	105914P	MOUNT PLATE BALLAST BOX	1
2	053006	1/4-20 x 3/4 CARRIAGE BOLT	8
3	047009	1/4 FLAT WASHER SAE SS	9
4	044023	1/4-20 NYLOCK HEX NUT PL	9
5	100718	1/4-20 x 2 1/4 CARRIAGE BOLT	1
6	105916	GRIP CORD NYLON 3/4	2
7	102752	BALLAST TOP MODULAR BOX	1
8	680608P	TABBED CAPACITOR CLAMP	1
9	310115	CAPACITOR 24uF 1000W	2
10	310124	BALLAST 1000W 60Hz 120V	2
11	041029	#8-32 x 1/2 HEX WASHER HEAD SCREW	4
12	044003	#8-32 NC KEPS NUT	4
13	022036	3/4 CORD GRIP NUT	2
NS	105287	SCHEMATIC BALLAST 1000W 60Hz 120V	1

*NS - NOT SHOWN

4.6 - 1000W 60Hz 120V HPS Ballast Box Assembly

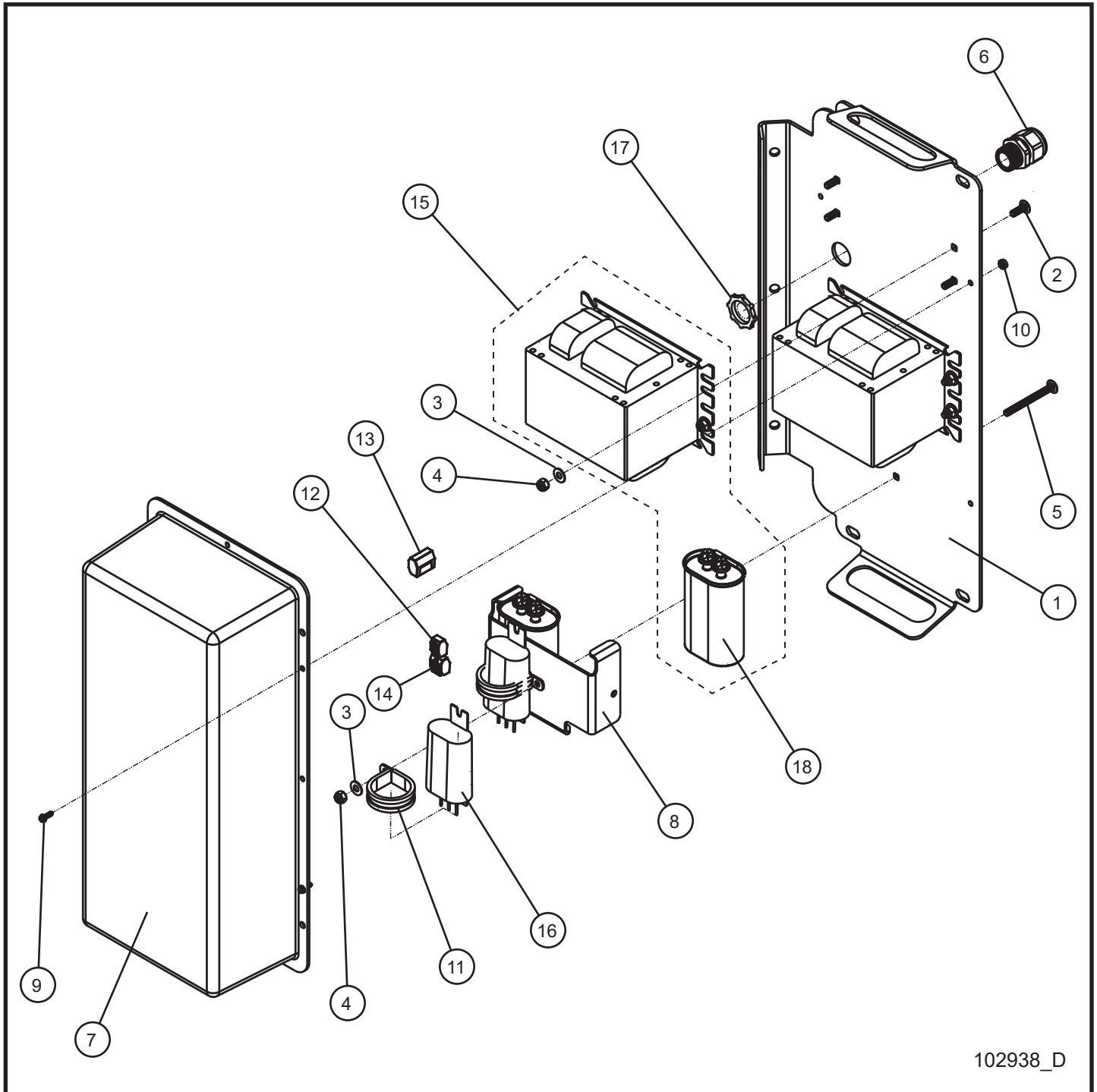

102938_D

4.6 - 1000W 60Hz 120V HPS Ballast Box Assembly

Item	Part No.	Part Description	Qty.
1	105914P	MOUNT PLATE BALLAST BOX	1
2	053006	1/4-20 x 3/4 CARRIAGE BOLT	8
3	047009	1/4 FLAT WASHER SAE SS	9
4	044023	1/4-20 NYLOCK HEX NUT PL	9
5	100718	1/4-20 x 2 1/4 CARRIAGE BOLT	1
6	105916	GRIP CORD NYLON 3/4"	2
7	102752	BALLAST TOP MODULAR BOX	1
8	680608P	TAPPED CAPACITOR CLAMP	1
9	041029	#8-32 x 1/2 HEX WASHER HEAD SCREW	4
10	044003	#8-32 NC KEPS NUT	4
11	920365	#28 CUSHION CLAMP	2
12	102624	2 WIRE LEVER LOCK	4
13	102622	CONNECTOR BLOCK 5 TERMINAL LEVERS	2
14	102623	3 PIN LEVER LOCK	2
15	310118	BALLAST KIT 1000W 60Hz 120V HPS (INCLUDES 310115A)	2
16	028015	LAMP IGNITOR 1000W	2
17	022036	3/4 CORD GRIP NUT	2
18	310115A	CAPACITOR 26UF 60/50Hz 540V	2
NS	105184	1000W 120V HPS BALLAST 60Hz SCHEMATIC	1

*NS - NOT SHOWN

4.7 - 1000W 50Hz 120V Ballast Box Assembly

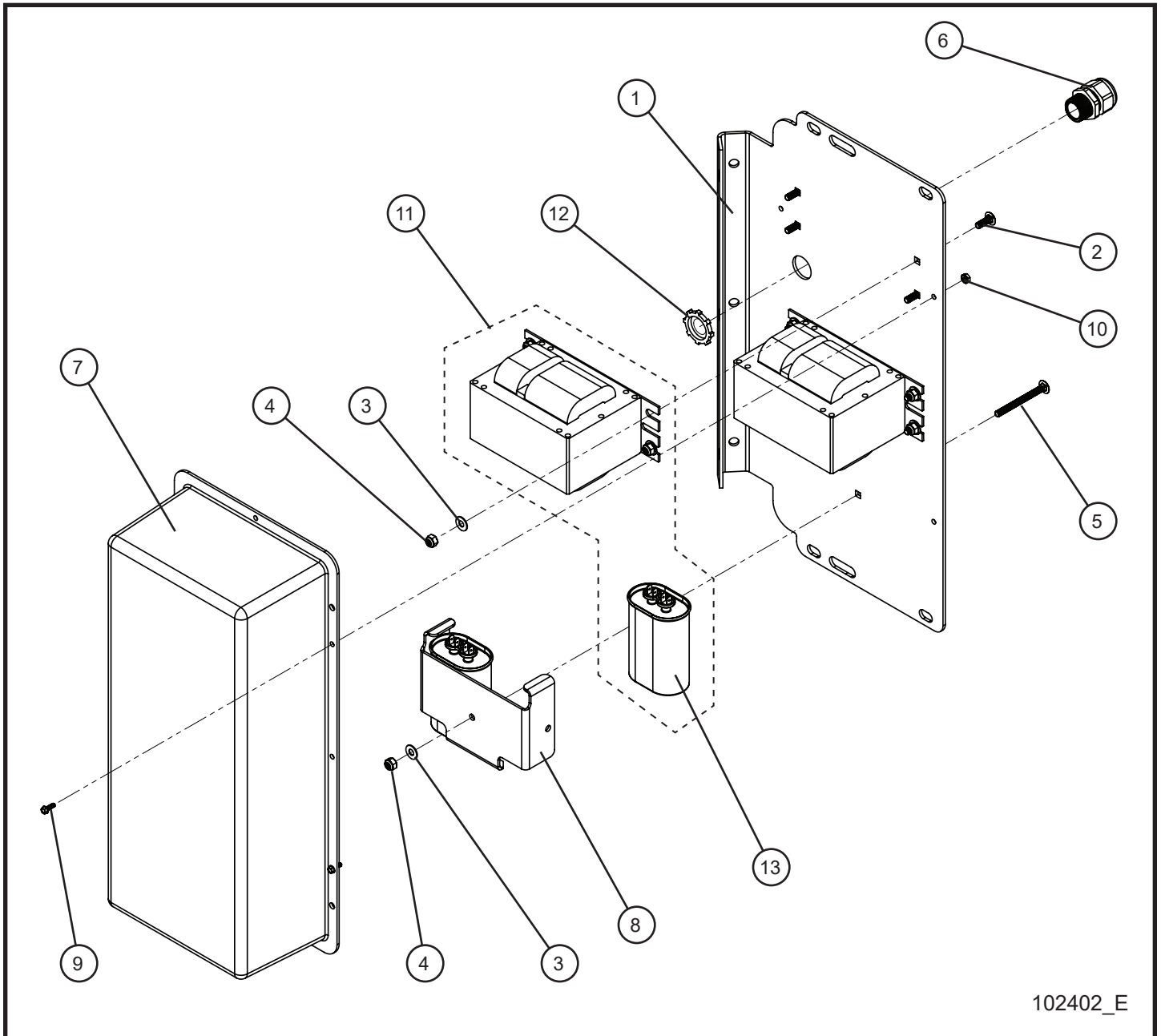

102402_E

4.7 - 1000W 50Hz 120V Ballast Box Assembly

Item	Part No.	Part Description	Qty.
1	105914P	MOUNT PLATE BALLAST BOX	1
2	053006	1/4-20 x 3/4 CARRIAGE BOLT	8
3	047009	1/4 FLAT WASHER SAE SS	9
4	044023	1/4-20 NYLOCK HEX NUT PL	9
5	100718	1/4-20 x 2 1/4 CARRIAGE BOLT	1
6	105916	GRIP CORD NYLON 3/4	2
7	102752	BALLAST TOP MODULAR BOX	1
8	680608P	TABBED CAPACITOR CLAMP	1
9	041029	#8-32 x 1/2 HEX WASHER HEAD SCREW	4
10	044003	#8-32 NC KEPS NUT	4
11	310116A	BALLAST KIT 1000W 50Hz	2
12	022036	3/4 CORD GRIP NUT	2
13	310115A	CAPACITOR 26UF 60/50Hz 540V	2
NS	105288	SCHEMATIC BALLAST 1000W 50Hz	1

*NS - NOT SHOWN

4.8 - 1000W 50Hz 220V Ballast Box Assembly

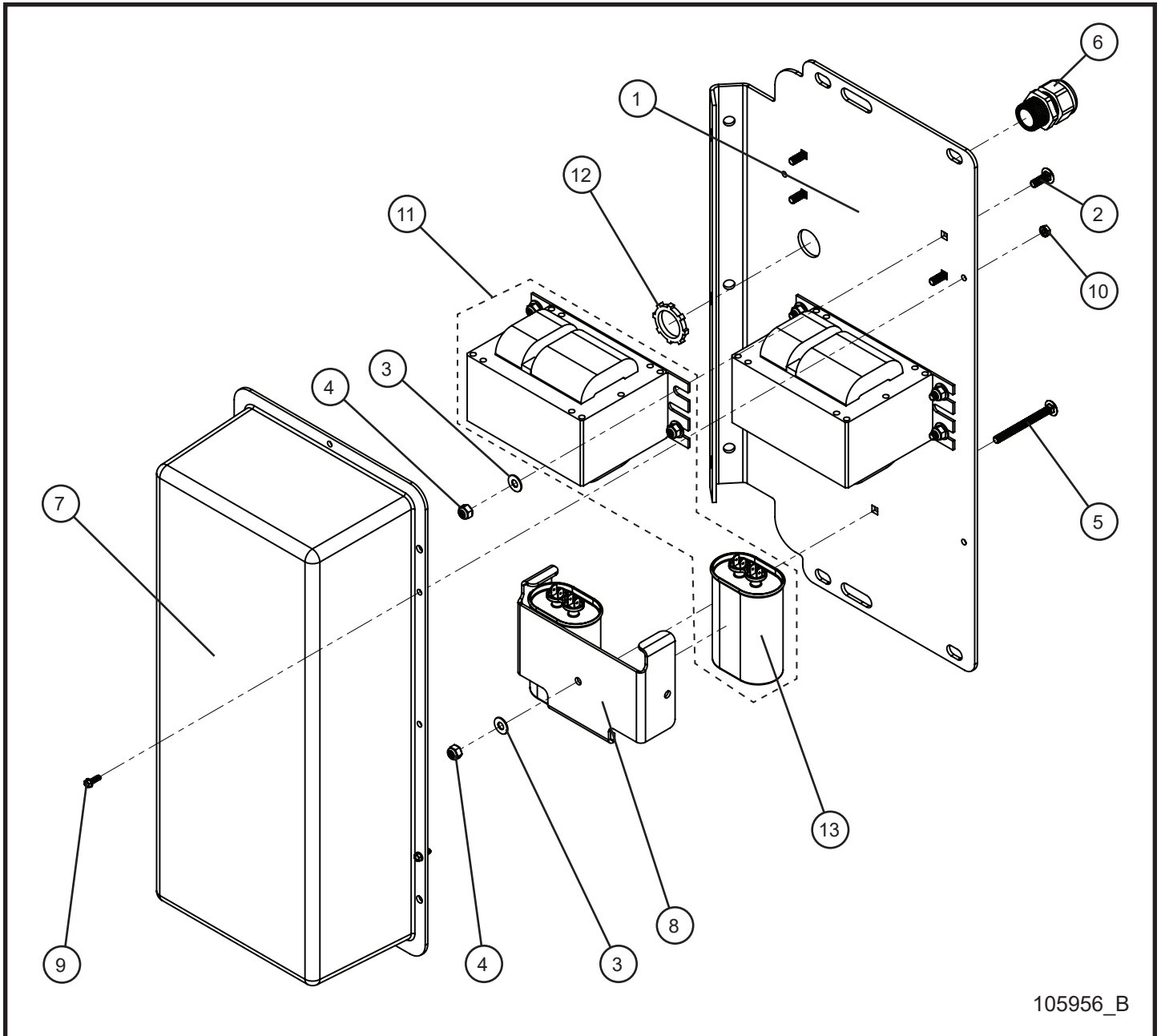

105956_B

4.8 - 1000W 50Hz 220V Ballast Box Assembly

Item	Part No.	Part Description	Qty.
1	105914P	MOUNT PLATE BALLAST BOX	1
2	053006	1/4-20 x 3/4 CARRIAGE BOLT	8
3	047009	1/4 FLAT WASHER SAE SS	9
4	044023	1/4-20 NYLOCK HEX NUT PL	9
5	100718	1/4-20 x 2 1/4 CARRIAGE BOLT	1
6	105916	GRIP CORD NYLON 3/4	2
7	102752	BALLAST TOP MODULAR BOX	1
8	680608P	TABBED CAPACITOR CLAMP	1
9	041029	#8-32 x 1/2 HEX WASHER HEAD SCREW	4
10	044003	#8-32 NC KEPS NUT	4
11	310116A	BALLAST KIT 1000W 50Hz	2
12	022036	3/4 CORD GRIP NUT	2
13	310115A	CAPACITOR 26UF 60/50Hz 540V	2
NS	105289	SCHEMATIC BALLAST 1000W 50Hz 220V	1

*NS - NOT SHOWN

4.9 - 1250W 60Hz 120V Ballast Box Assembly

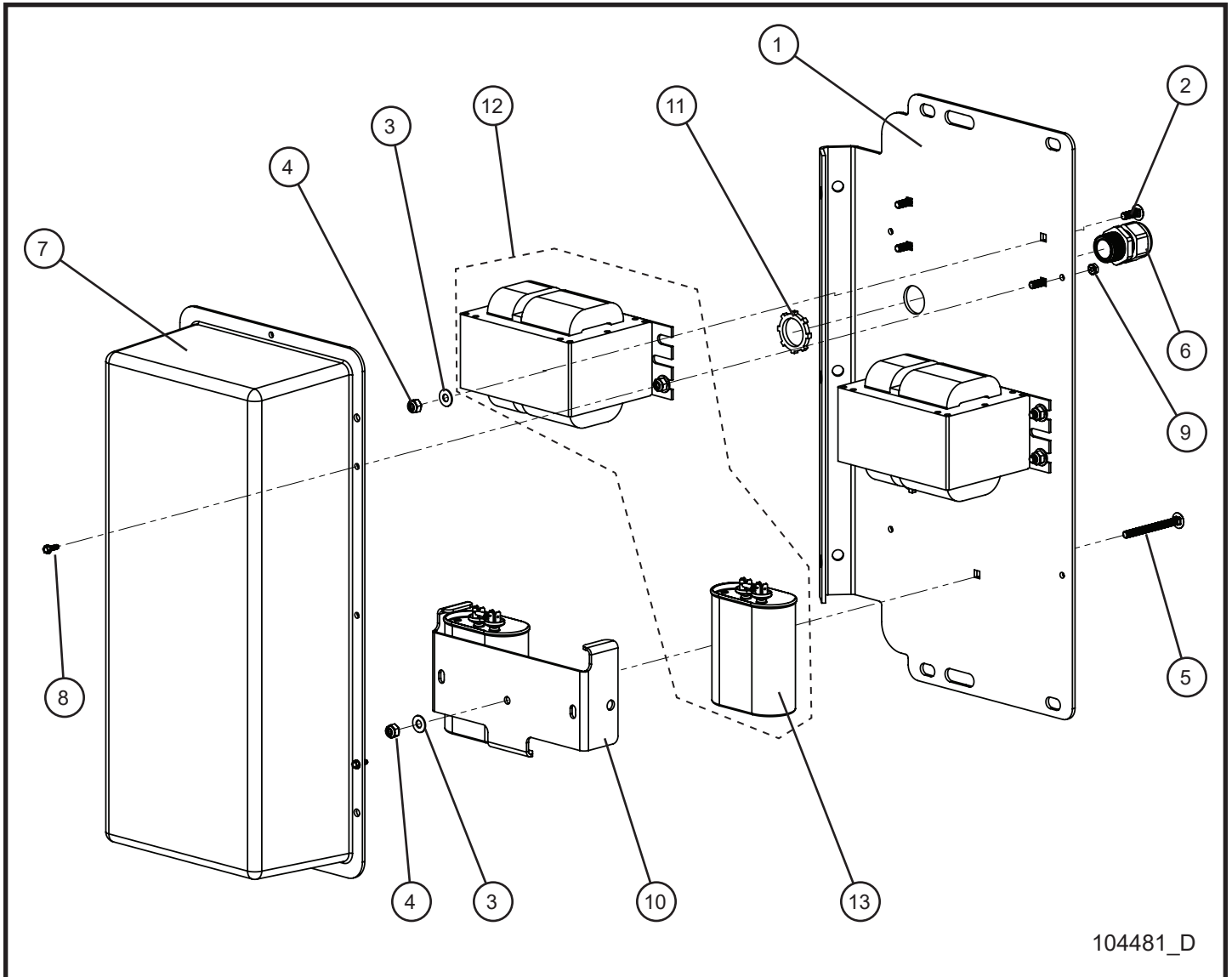

104481_D

4.9 - 1250W 60Hz 120V Ballast Box Assembly

Item	Part No.	Part Description	Qty.
1	105914P	MOUNT PLATE BALLAST BOX	1
2	053006	1/4-20 x 3/4 CARRIAGE BOLT	8
3	047009	1/4 FLAT WASHER SAE SS	9
4	044023	1/4-20 NYLOCK HEX NUT PL	9
5	100718	1/4-20 x 2 1/4 CARRIAGE BOLT	1
6	105916	GRIP CORD NYLON 3/4	2
7	102752	BALLAST TOP MODULAR BOX	1
8	041029	#8-32 x 1/2 HEX WASHER HEAD SCREW	4
9	044003	#8-32 NC KEPS NUT	4
10	100392P	TABBED CAPACITOR CLAMP	1
11	022036	3/4 CORD GRIP NUT	2
12	109606	BALLAST KIT 1250W 60Hz 120/240V 28uF (INCLUDES 100329)	2
13	100329	CAPACITOR 28uF 1250W	2
NS	105286	SCHEMATIC 60Hz 1250W	1

*NS - NOT SHOWN

4.10 - 4-Light COB LED Drivers Install Group

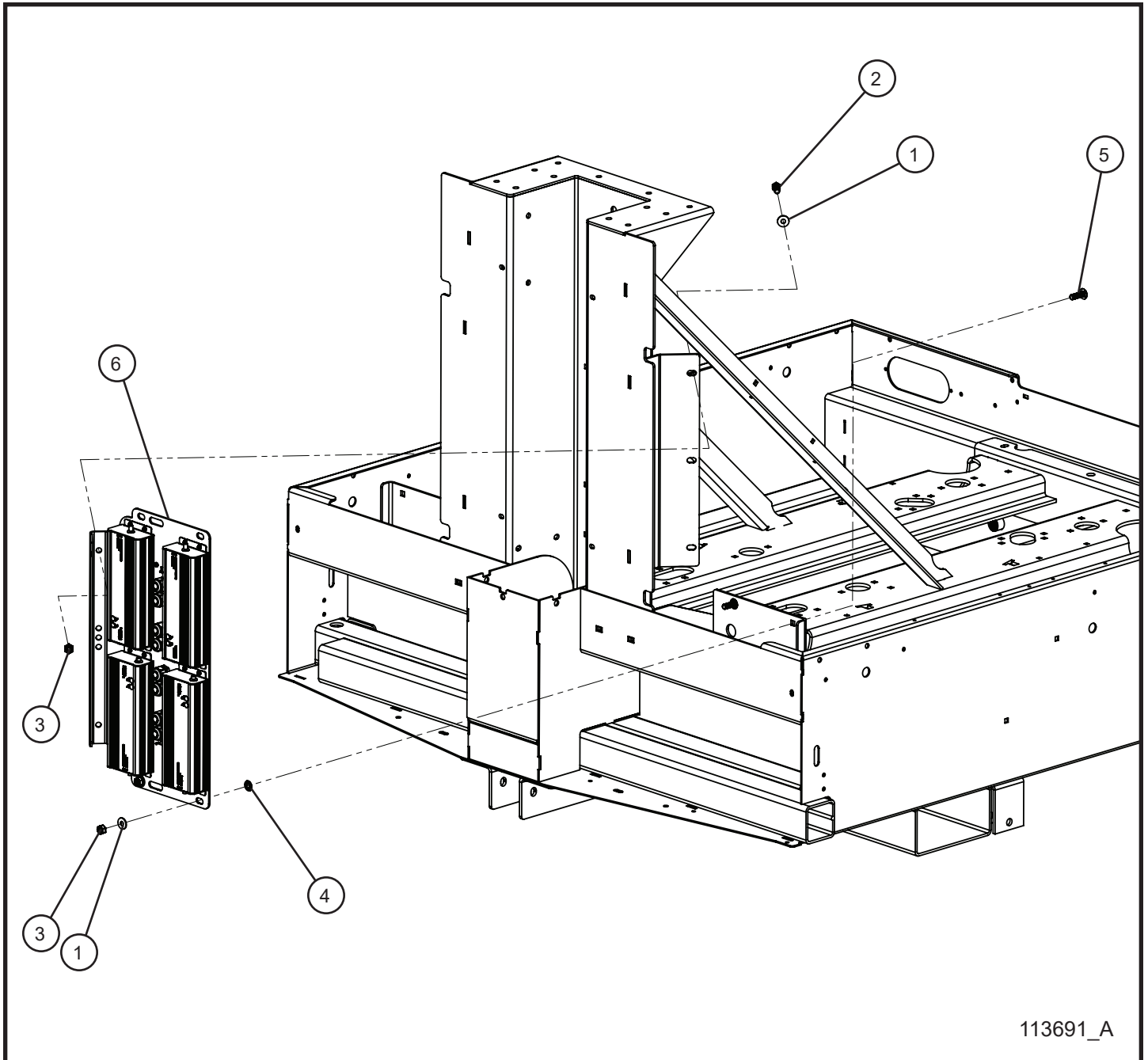

113691_A

4.10 - 4-Light COB LED Drivers Install Group

Item	Part No.	Part Description	Qty.
1	047010	5/16 FLAT WASHER	3
2	046110	3/8-16 x 1 HEX HEAD BOLT	1
3	044038	3/8-16 NYLOCK HEX NUT	3
4	045218	3/8 PUSH NUT	2
5	100670	3/8-16 x 1 1/4 CARRIAGE BOLT	2
6	117354	FOUR DRIVER LED LIGHTING ASSEMBLY	1
NS	117355	WIRE SCHEMATIC DRIVER 1 THROUGH 4 MAXI-LITE	1
NS	113624	WIRE SCHEMATIC 4 LED JUNCTION BOX MAXI-LITE	1

*NS - NOT SHOWN

4.11 - 4-Light COB LED Drivers Wiring Group

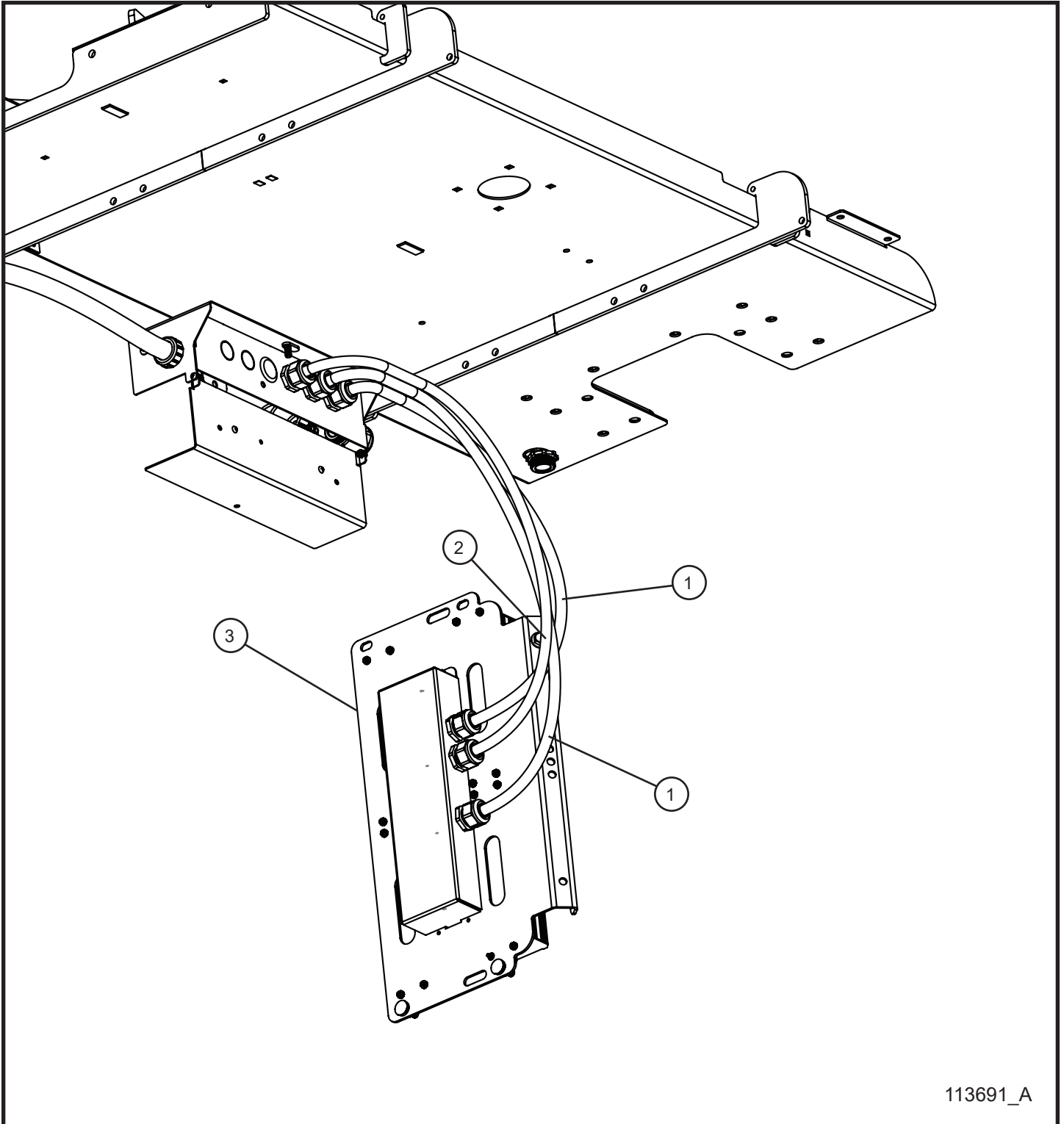

113691_A

4.11 - 4-Light COB LED Drivers Wiring Group

Item	Part No.	Part Description	Qty.
1	113708	LED 1-4 DRIVERS MAXI-LITE AC CORD	2
2	113709	LED 1-4 DRIVERS MAXI-LITE DC CORD	1
3	111959	FOUR DRIVER LED LIGHTING ASSEMBLY	1
NS	117355	WIRE SCHEMATIC DRIVER 1 THROUGH 4 MAXI-LITE	1
NS	113624	WIRE SCHEMATIC 4 LED JUNCTION BOX MAXI-LITE	1

*NS - NOT SHOWN

4.12 - 6-Light COB LED Drivers Install Group

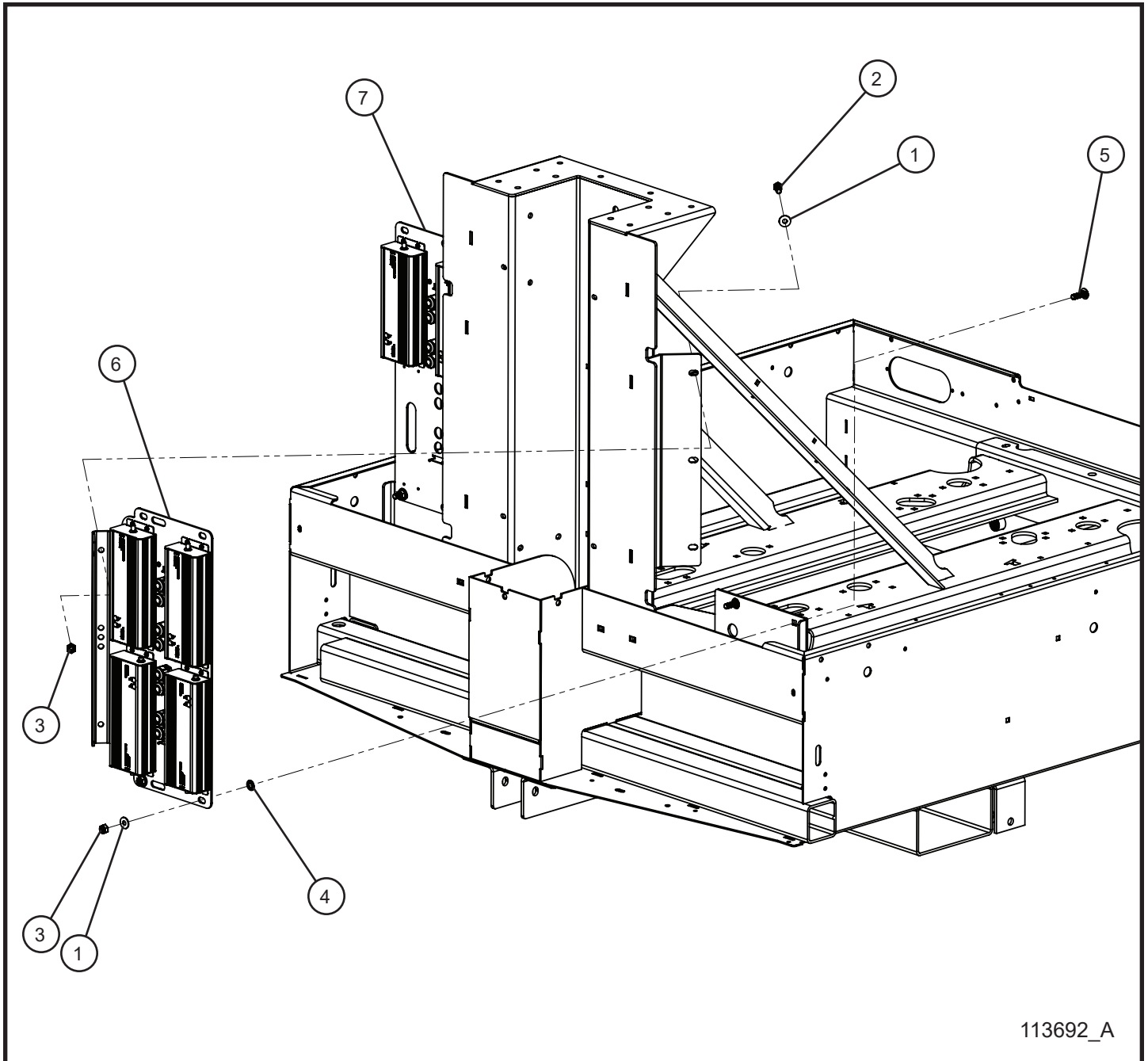

113692_A

4.12 - 6-Light COB LED Drivers Install Group

Item	Part No.	Part Description	Qty.
1	047010	5/16 FLAT WASHER	6
2	046110	3/8-16 x 1 HEX HEAD BOLT	2
3	044038	3/8-16 NYLOCK HEX NUT	6
4	045218	3/8 PUSH NUT	4
5	100670	3/8-16 x 1 1/4 CARRIAGE BOLT	4
6	117354	FOUR DRIVER LED LIGHTING ASSEMBLY	1
7	111472	TWO DRIVER LED LIGHTING ASSEMBLY	1
NS	110094	WIRE SCHEMATIC DRIVER 5 THROUGH 6 MAXI-LITE	1
NS	117355	WIRE SCHEMATIC DRIVER 1 THROUGH 4 MAXI-LITE	1
NS	113625	WIRE SCHEMATIC 6 LED JUNCTION BOX MAXI-LITE	1

*NS - NOT SHOWN

4.13 - 6-Light COB LED Drivers Wiring Group

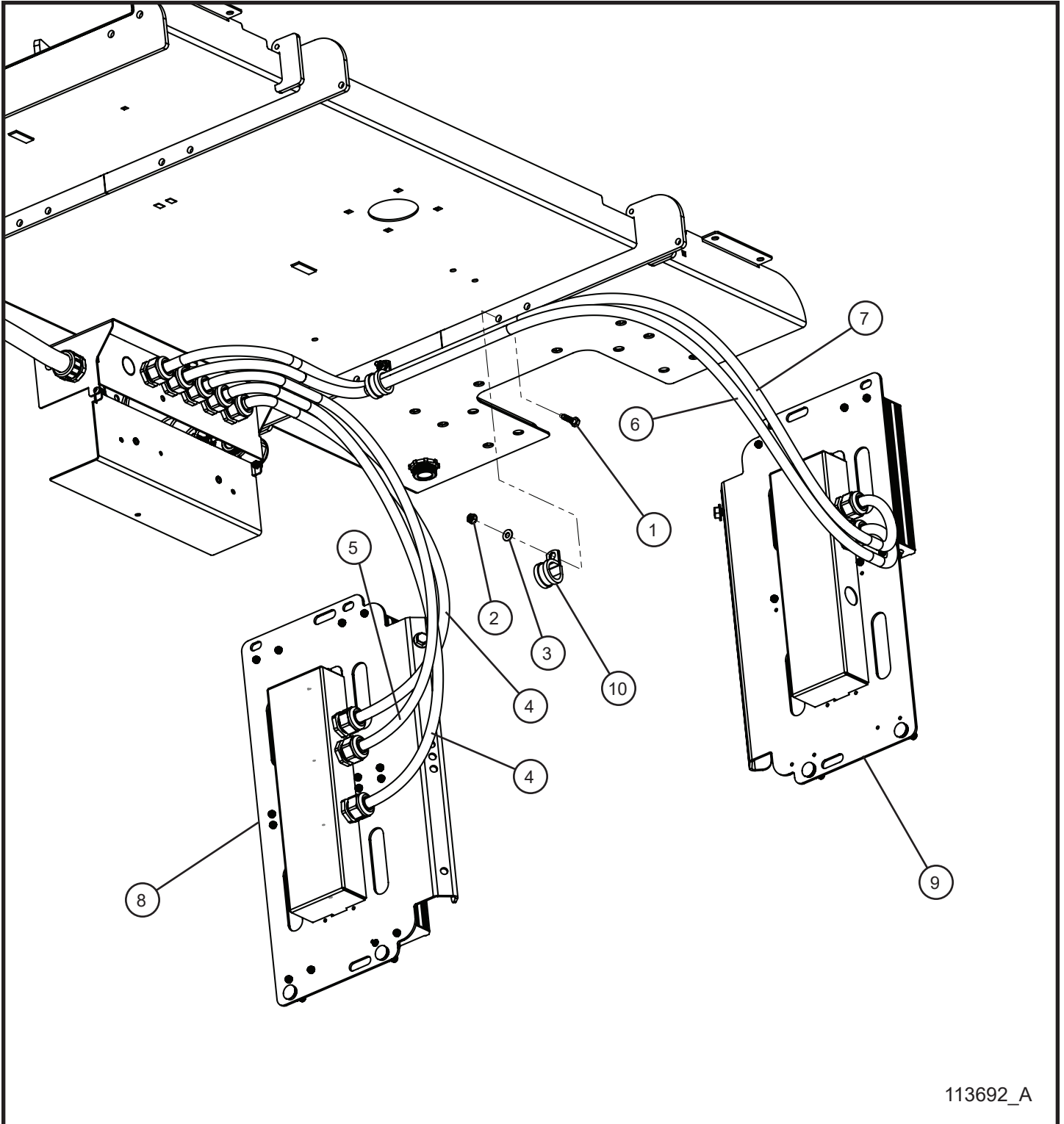

113692_A

4.13 - 6-Light COB LED Drivers Wiring Group

Item	Part No.	Part Description	Qty.
1	046015	1/4-20 x 1 HEX HEAD BOLT	2
2	044021	1/4-20 KEPS HEX NUT	2
3	047009	1/4 FLAT WASHER	2
4	113708	LED 1-4 DRIVERS MAXI-LITE AC CORD	2
5	113709	LED 1-4 DRIVERS MAXI-LITE DC CORD	1
6	113710	LED 5-6 DRIVERS MAXI-LITE DC CORD	1
7	113711	LED 5-6 DRIVERS MAXI-LITE AC CORD	1
8	111959	FOUR DRIVER LED LIGHTING ASSEMBLY	1
9	111472	TWO DRIVER LED LIGHTING ASSEMBLY	1
10	022083	#16 CUSHION CLAMP	2
NS	110094	WIRE SCHEMATIC DRIVER 5 THROUGH 6 MAXI-LITE	1
NS	117355	WIRE SCHEMATIC DRIVER 1 THROUGH 4 MAXI-LITE	1
NS	113625	WIRE SCHEMATIC 6 LED JUNCTION BOX MAXI-LITE	1

*NS - NOT SHOWN

4.14 - 4 COB LED Drivers Assembly Group

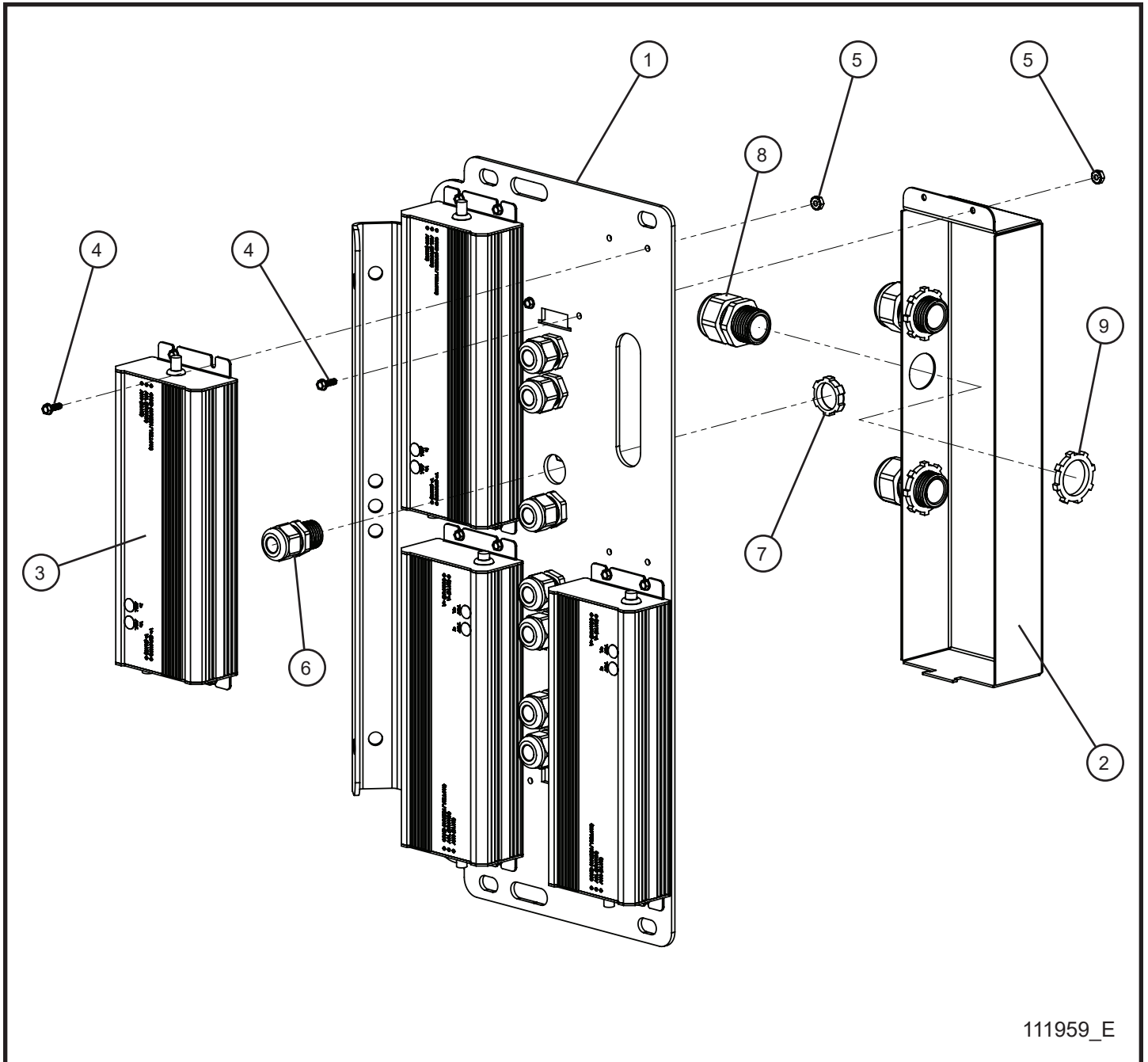

111959_E

4.14 - 4 COB LED Drivers Assembly Group

Item	Part No.	Part Description	Qty.
1	111465P	MOUNT PLATE LED DRIVER	1
2	111960P	LED DRIVER JUNCTION BOX	1
3	111449	CONSSIN HLG-320-54A LED DRIVER	4
4	041029	#8-32 x 1/2 HEX WASHER HEAD SCREW	18
5	044003	#8-32 KEPS NUT	18
6	105626	CORD GRIP 1/2 NYLON BLACK	8
7	022035	1/2 CORD GRIP NUT	8
8	105916	CORD GRIP NYLON 3/4	3
9	022036	3/4 CORD GRIP NUT	3
NS	111462	CONSSIN LED LIGHT AND DRIVER KIT	1

*NS - NOT SHOWN

4.15 - 2 COB LED Drivers Assembly Group

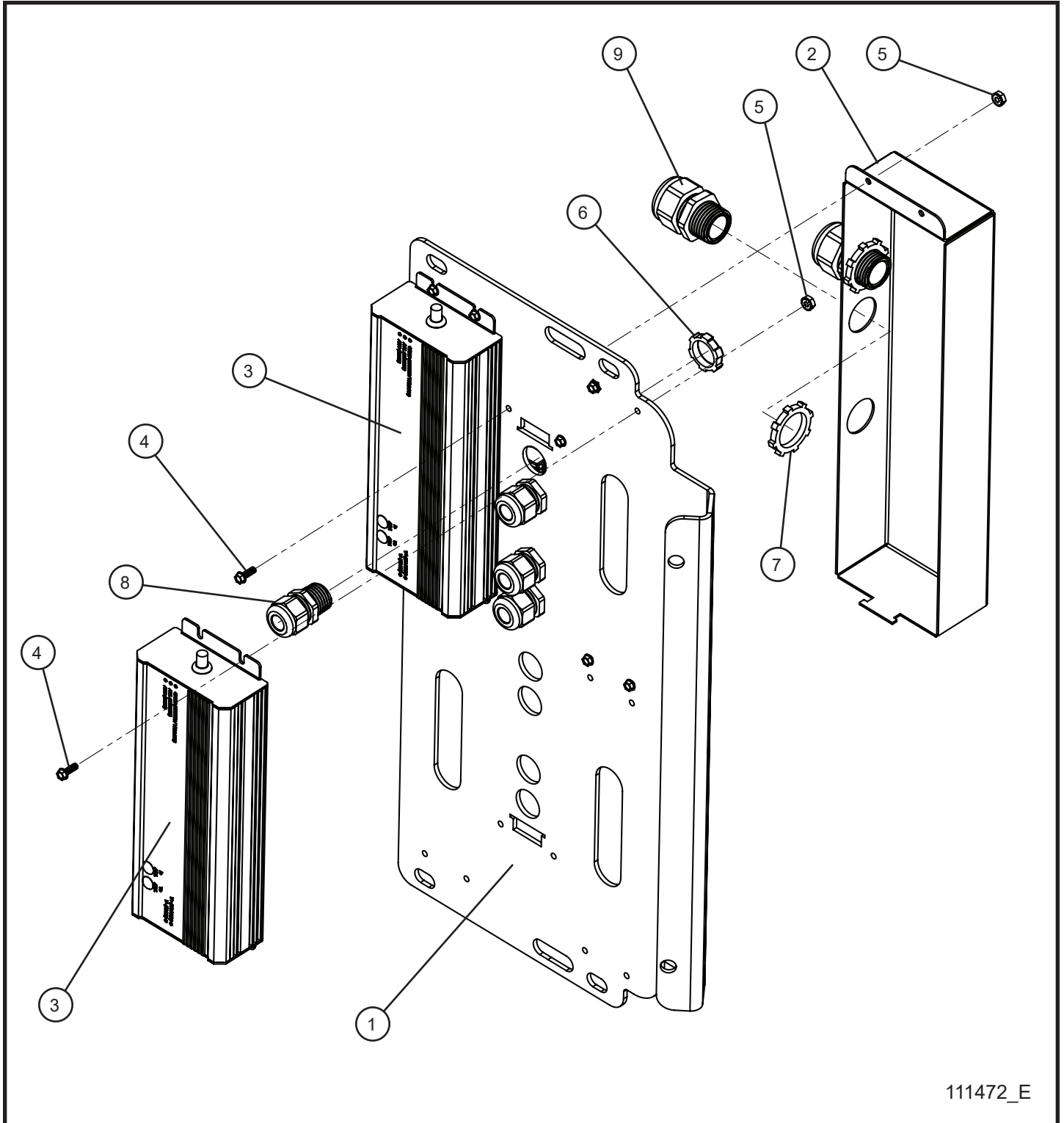

111472_E

4.15 - 2 COB LED Drivers Assembly Group

Item	Part No.	Part Description	Qty.
1	111465P	MOUNT PLATE LED DRIVER	1
2	111960P	LED DRIVER JUNCTION BOX	1
3	111449	CONSSIN HLG-320-54A LED DRIVER	2
4	041029	#8-32 x 1/2 HEX WASHER HEAD SCREW	10
5	044003	#8-32 KEPS NUT	10
6	022035	1/2 CORD GRIP NUT	4
7	022036	3/4 CORD GRIP NUT	2
8	105626	CORD GRIP 1/2 NYLON BLACK	4
9	105916	CORD GRIP NYLON 3/4	2
NS	111462	CONSSIN LED LIGHT AND DRIVER KIT (INCL. 111449 & 111451)	1

*NS - NOT SHOWN

4.16 - 4-Light SHO Lamp Holder Install Group

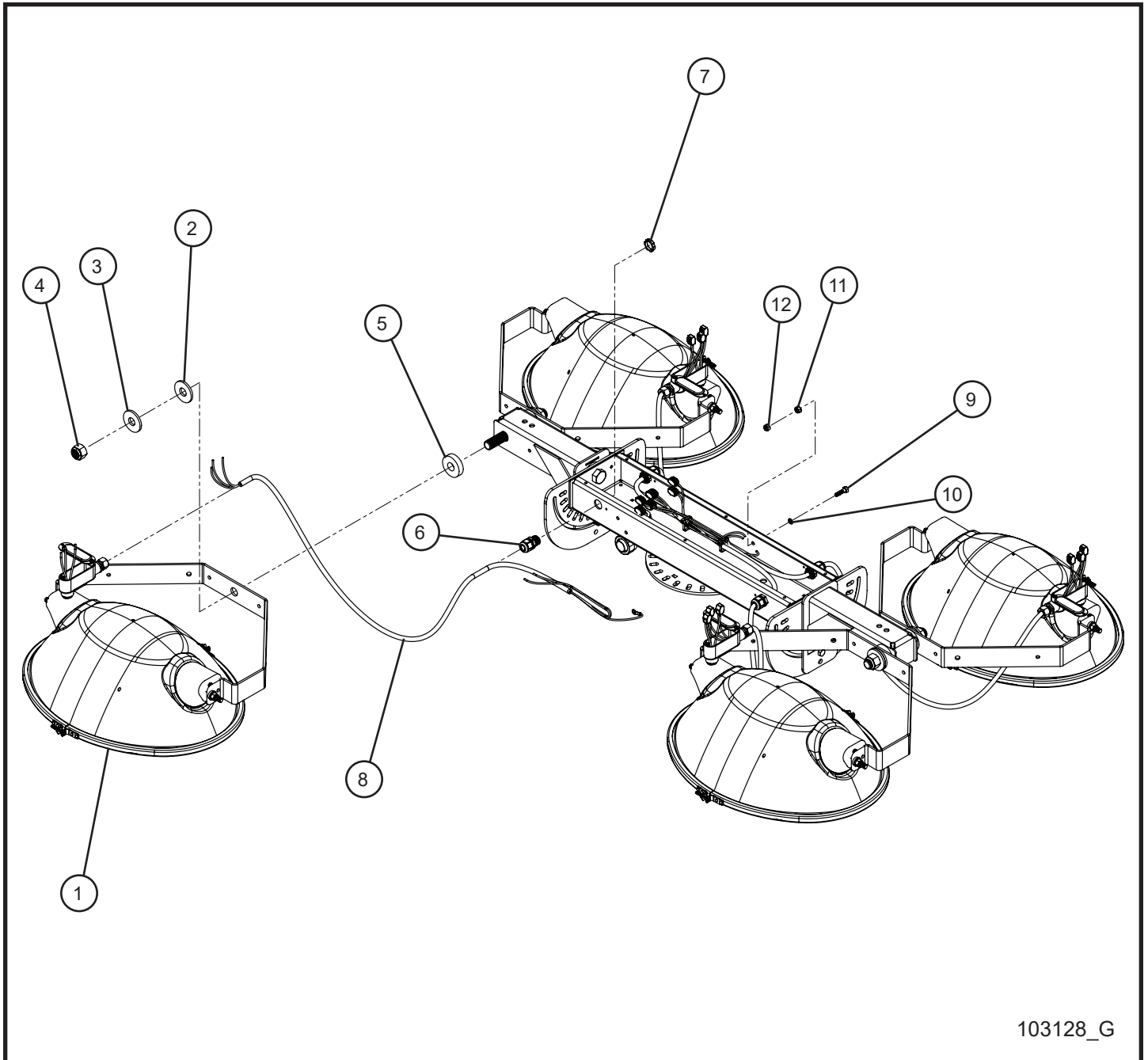

103128_G

4.16 - 4-Light SHO Lamp Holder Install Group

Item	Part No.	Part Description	Qty.
1	650147	LAMPHOLDER SHO LIGHT WITH NO LAMP	4
	650144	LAMPHOLDER SHO LIGHT WITH 1000W LAMP	4
	100633	LAMPHOLDER SHO LIGHT WITH 1250W LAMP	4
	105244	LAMPHOLDER CSA/UL SHO LIGHT WITH NO LAMP	4
2	650550	.785" x 2" HDPE WASHER	4
3	047035	3/4 FLAT WASHER	4
4	044058	3/4-10 NYLOCK HEX NUT	4
5	101813	.781 ID x 2 OD x 1/2 HDPE WASHER	4
6	105626	1/2 NYLON BLACK CORD GRIP	4
7	022035	1/2 CORD GRIP NUT	4
8	115000	16/3 HARD WIRED LAMP LEAD CORD	4
9	046015	1/4-20 x 1 HEX HEAD BOLT	1
10	043050	1/4 INTL TOOTHLOCK WASHER	1
11	044021	1/4-20 KEPS HEX NUT	1
12	044023	1/4-20 NYLOCK HEX NUT	1
NS	105294	SOLID WIRED LAMP SCHEMATIC	1

4.17 - 4-Light SHO Lamp Holder Disconnect Install Group

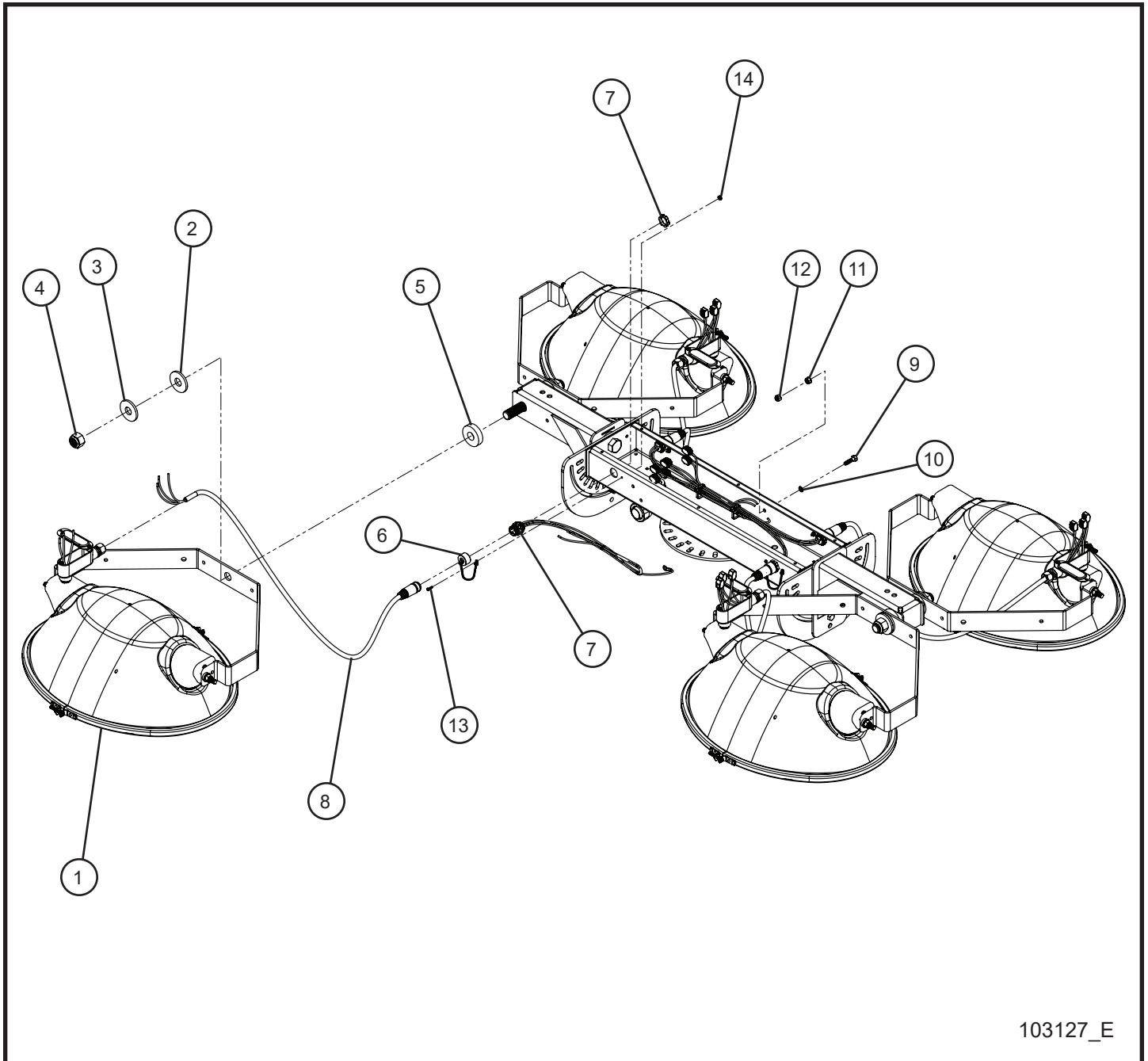

103127_E

4.17 - 4-Light SHO Lamp Holder Disconnect Install Group

Item	Part No.	Part Description	Qty.
1	650147	LAMPHOLDER SHO LIGHT WITH NO LAMP	4
	650144	LAMPHOLDER SHO LIGHT WITH 1000W LAMP	4
	100633	LAMPHOLDER SHO LIGHT WITH 1250W LAMP	4
	105244	LAMPHOLDER CSA/UL SHO LIGHT WITH NO LAMP	4
2	650550	.785" x 2" HDPE WASHER	4
3	047035	3/4 FLAT WASHER	4
4	044058	3/4-10 NYLOCK HEX NUT	4
5	101813	.781 ID x 2 OD x 1/2 HDPE WASHER	4
6	310413	LIGHT BAR QUICK DISCONNECT CAP	4
7	115001	HUBBEL FEMALE CONNECTOR CABLE	4
8	310434	HUBBEL MALE CONNECTOR CABLE	4
9	046015	1/4-20 x 1 HEX HEAD BOLT	1
10	043050	1/4 INTL TOOTHLOCK WASHER	1
11	044021	1/4-20 KEPS HEX NUT	1
12	044023	1/4-20 NYLOCK HEX NUT	1
13	100029	#6-32 x 1/2 PH-ROUND HEAD MACHINE SCREW	4
14	044004	#6-32 KEPS HEX NUT	4
NS	105295	QUICK DISCONNECT WIRED LAMP SCHEMATIC	1

4.18 - 6-Light SHO Lamp Holder Install Group

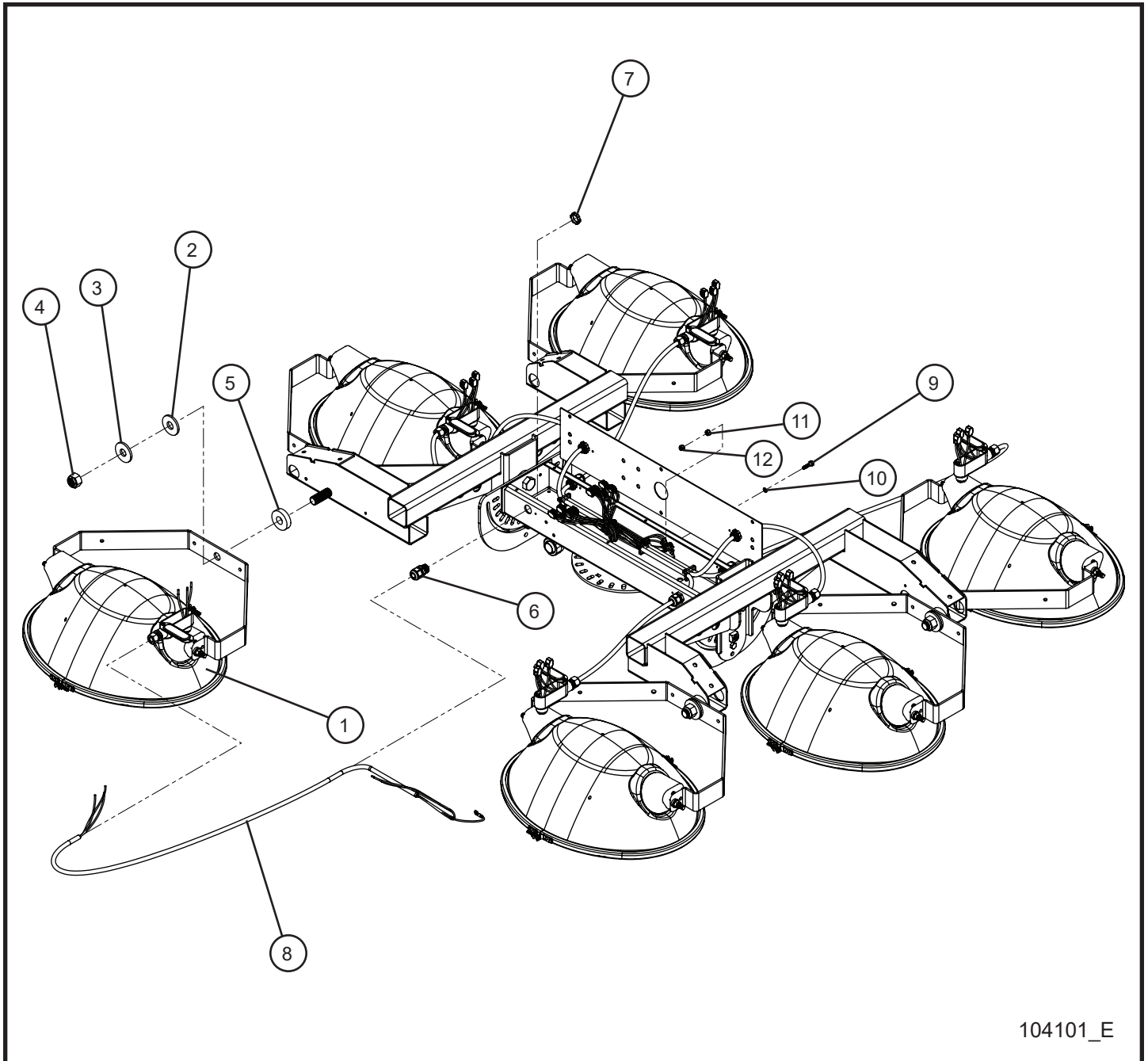

104101_E

4.18 - 6-Light SHO Lamp Holder Install Group

Item	Part No.	Part Description	Qty.
1	650147	LAMPHOLDER SHO LIGHT WITH NO LAMP	6
	650144	LAMPHOLDER SHO LIGHT WITH 1000W LAMP	6
	100633	LAMPHOLDER SHO LIGHT WITH 1250W LAMP	6
	105244	LAMPHOLDER CSA/UL SHO LIGHT WITH NO LAMP	6
2	650550	.785" x 2" HDPE WASHER	6
3	047035	3/4 FLAT WASHER	6
4	044058	3/4-10 NYLOCK HEX NUT	6
5	101813	.781 ID x 2 OD x 1/2 HDPE WASHER	6
6	105626	1/2 CORD GRIP	6
7	022035	1/2 CORD GRIP NUT	6
8	115000	16/3 HARD WIRED LAMP LEAD CORD	6
9	046015	1/4-20 x 1 HEX HEAD BOLT	1
10	043050	1/4 INTL TOOTHLOCK WASHER	1
11	044021	1/4-20 KEPS HEX NUT	1
12	044023	1/4-20 NYLOCK HEX NUT	1
NS	105294	SOLID WIRED LAMP SCHEMATIC	1

4.19 - 6-Light SHO Lamp Holder Disconnect Install Group

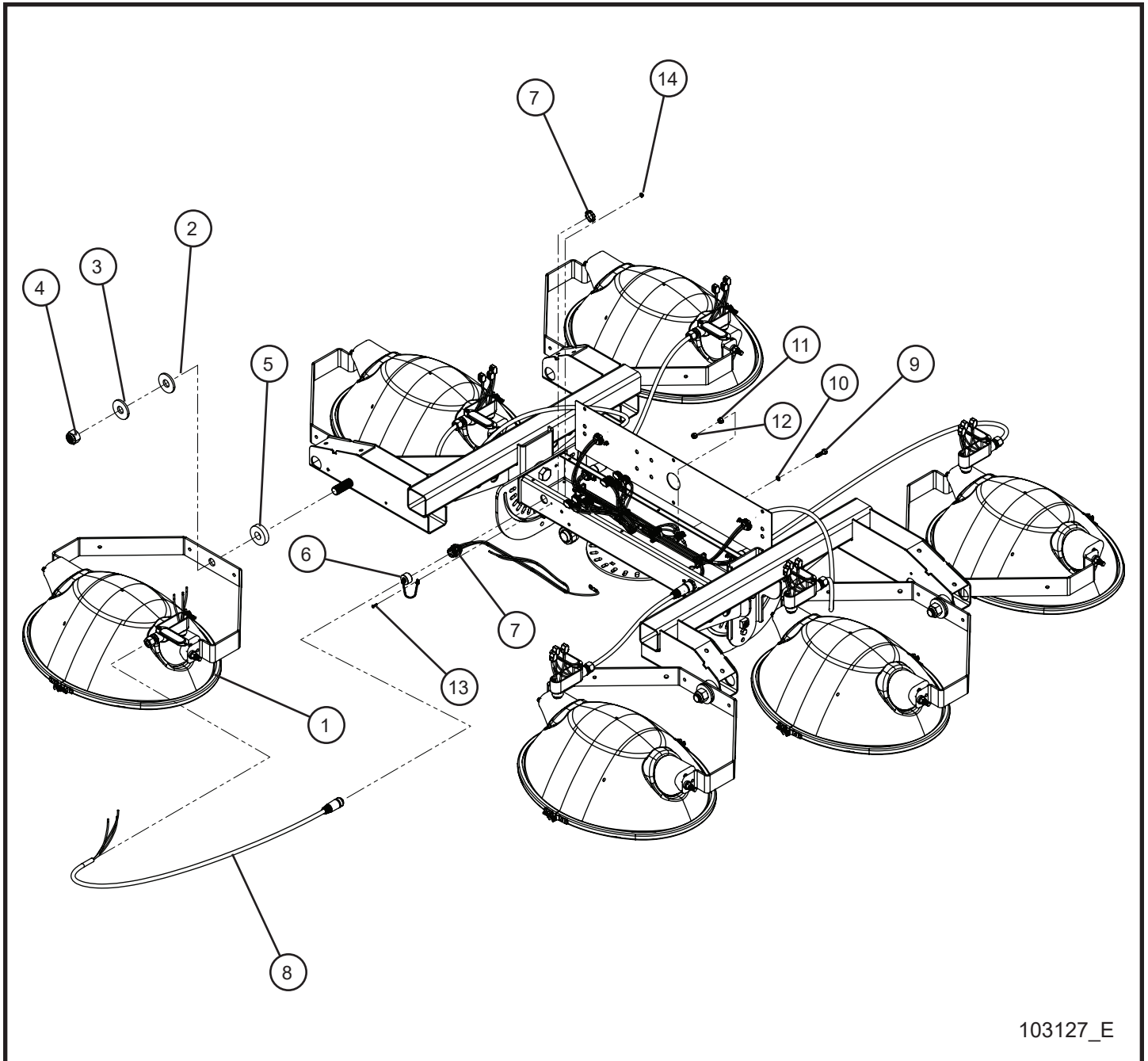

103127_E

4.19 - 6-Light SHO Lamp Holder Disconnect Install Group

Item	Part No.	Part Description	Qty.
1	650147	LAMPHOLDER SHO LIGHT WITH NO LAMP	6
	650144	LAMPHOLDER SHO LIGHT WITH 1000W LAMP	6
	100633	LAMPHOLDER SHO LIGHT WITH 1250W LAMP	6
	105244	LAMPHOLDER CSA/UL SHO LIGHT WITH NO LAMP	6
2	650550	.785" x 2" HDPE WASHER	6
3	047035	3/4 FLAT WASHER	6
4	044058	3/4-10 NYLOCK HEX NUT	6
5	101813	.781 ID x 2 OD x 1/2 HDPE WASHER	6
6	310413	LIGHT BAR QUICK DISCONNECT CAP	6
7	115001	HUBBEL FEMALE CONNECTOR CABLE	6
8	310434	HUBBEL MALE CONNECTOR CABLE	6
9	046015	1/4-20 x 1 HEX HEAD BOLT	1
10	043050	1/4 INTL TOOTHLOCK WASHER	1
11	044021	1/4-20 KEPS HEX NUT	1
12	044023	1/4-20 NYLOCK HEX NUT	1
13	100029	#6-32 x 1/2 PH-ROUND HEAD MACHINE SCREW	6
14	044004	#6-32 KEPS HEX NUT	6
NS	105295	QUICK DISCONNECT WIRED LAMP SCHEMATIC	1

4.20 - SHO Lamp Holder Assembly Group

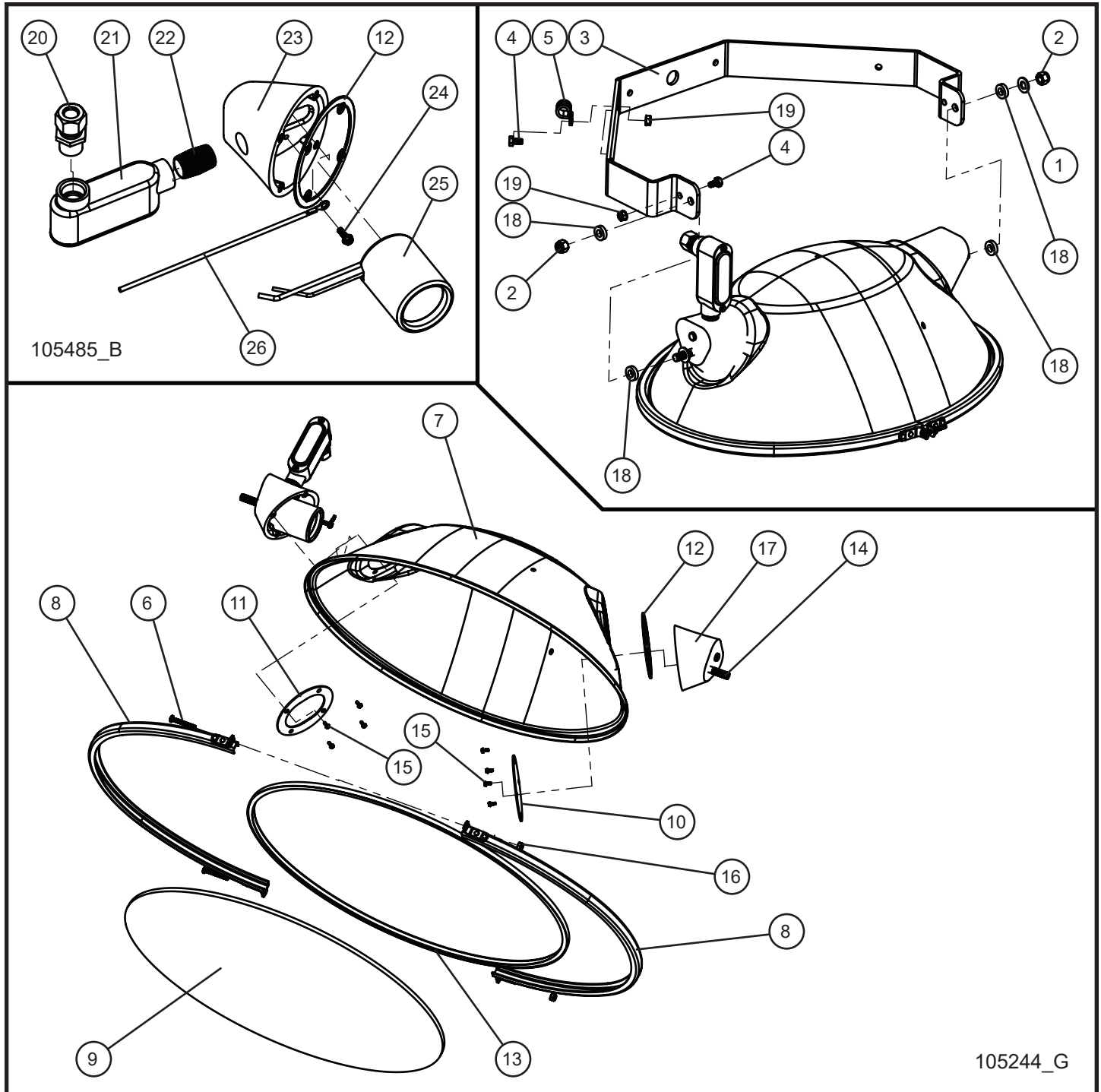

4.20 - SHO Lamp Holder Assembly Group

Item	Part No.	Part Description	Qty.
--	105244	COMPLETE LAMP ASSEMBLY	1
1	047016	3/8 FLAT WASHER	2
2	044037	3/8-24 NYLOCK HEX NUT	2
3	660130	YOKE MOUNT SHO LAMP	1
4	046005	1/4-20 x 1/2 HEX HEAD BOLT	2
5	022018	#8 CUSH CLAMP	1
6	041040	#10-24 x 1 1/2 PH-ROUND HEAD MACHINE SCREW	2
7	610201	REFLECTOR	1
8	610202	LENS CHANNEL SET SHO LIGHT	2
9	610203	GLASS LENS	1
10	610207	INTERIOR COVER PLATE WITHOUT HOLE	1
11	610208	INTERIOR COVER PLATE WITH HOLE	1
12	610213	GASKET SOCKET END CAP	2
13	610217	SILICONE GASKET	1
14	045142	3/8-24 x 3/8-16 x 2 STUD	2
15	041028	#10-24 x 1/2 HEX WASHER HEAD	8
16	044019	#10-24 NYLOCK HEX NUT	2
17	610206	CASTING END SHO	1
18	047019	NYLON BUSHING 3/4 OD x .385 ID	4
19	044021	1/4-20 KEPS HEX NUT	2
20	510007	1/2 CORD GRIP	1
21	610214	ELBOW 1/2 SLB SHO ENTRANCE	1
22	610215	1/2 NPT NIPPLE	1
23	610205	SOCKET CASTING END SHO	1
24	041257	#10-32 x 3/8 SL-HEX WASHER HEAD MS GRND	1
25	610212	CERAMIC SOCKET	1
26	610219	GROUND WIRE LAMPHOLDER SHO ENTRANCE	1

4.21 - SHO Lamp Holder Bulb Options

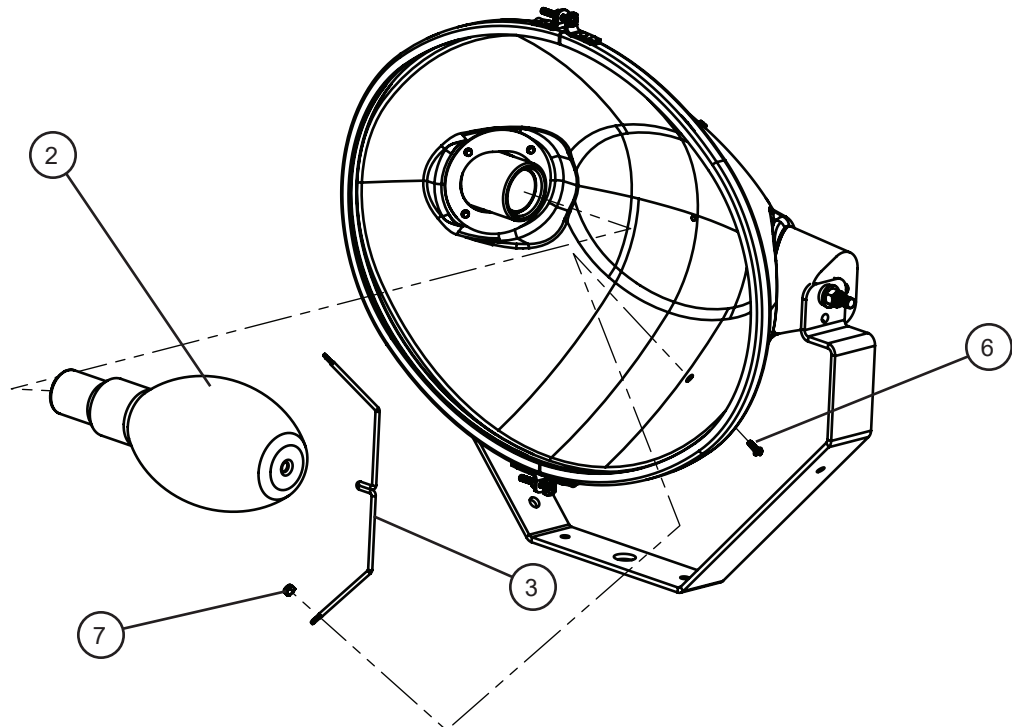
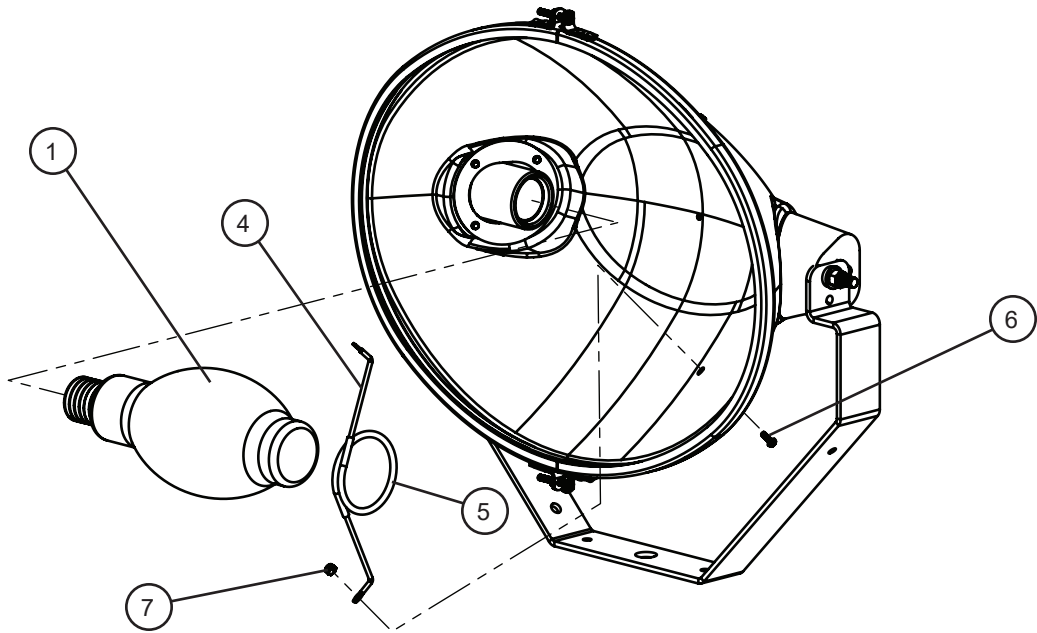

4.21 - SHO Lamp Holder Bulb Options

Item	Part No.	Part Description	Qty.
1	610221	LAMP 1250W BT37 (MH)	1
	610211	LAMP 1000W BT37 (MH)	1
2	610218	LAMP 1000W ED37 (HPS)	1
3	650250	TIP SUPPORT HPS 1000W	1
4	610209	SHO LAMP SUPPORT TIP	1
5	610210	12" LAMP SUPPORT FIBERGLASS TUBE	1
6	041200	#8-32 x 1/2 HEX WASHER HEAD	2
7	044013	#8-32 NYLOCK HEX NUT	2

4.22 - 4-Light COB LED Lamp Install Group

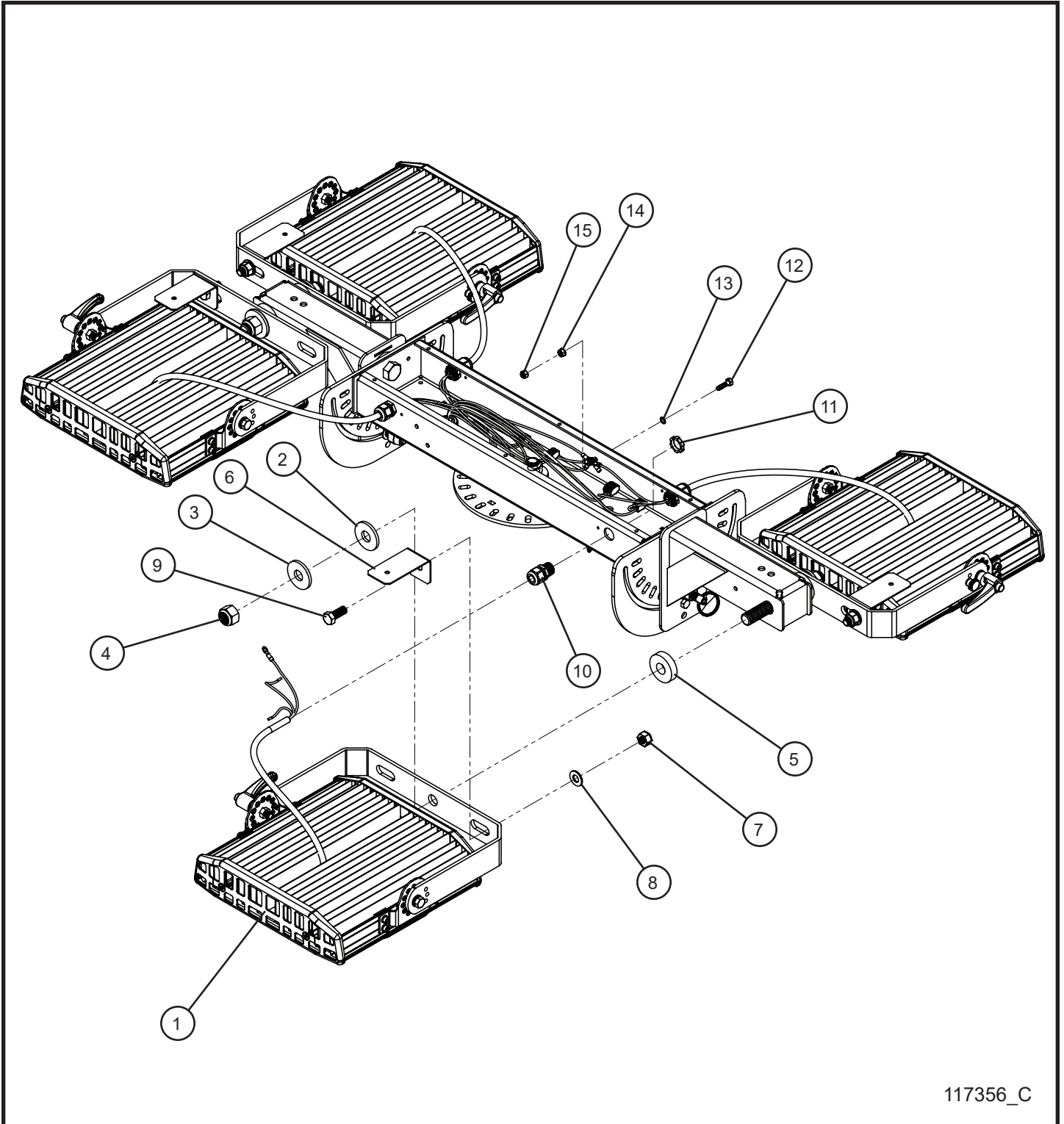

117356_C

4.22 - 4-Light LED Lamp Install Group

Item	Part No.	Part Description	Qty.
1	114075	CONSSIN KUEM2-320 LED LIGHT	4
2	650550	.785" x 2" HDPE WASHER	4
3	047035	3/4 FLAT WASHER PL	4
4	044058	3/4-10 NYLOCK HEX NUT PL	4
5	101813	.781 ID x 2 OD x 1/2 HDPE WASHER	4
6	111975P	LED CONSSIN CSA STOP	4
7	044048	1/2-13 NYLOCK HEX NUT PL	4
8	047025	1/2 FLAT WASHER PL	4
9	046180	1/2-13 x 1 1/4 HEX HEAD CS GR5 PL	4
10	105626	1/2 CORD GRIP	4
11	022035	1/2 CORD GRIP NUT	4
12	046015	1/4-20 x 1 HEX HEAD BOLT	1
13	043050	1/4 INTL TOOTHLOCK WASHER	1
14	044021	1/4-20 KEPS HEX NUT	1
15	044023	1/4-20 NYLOCK HEX NUT	1
NS	117357	4 LIGHT LED LIGHT BAR SCHEMATIC	1
NS	111462	CONSSIN LED LIGHT AND DRIVER KIT	1

4.23 - 6-Light COB LED Lamp Install Group

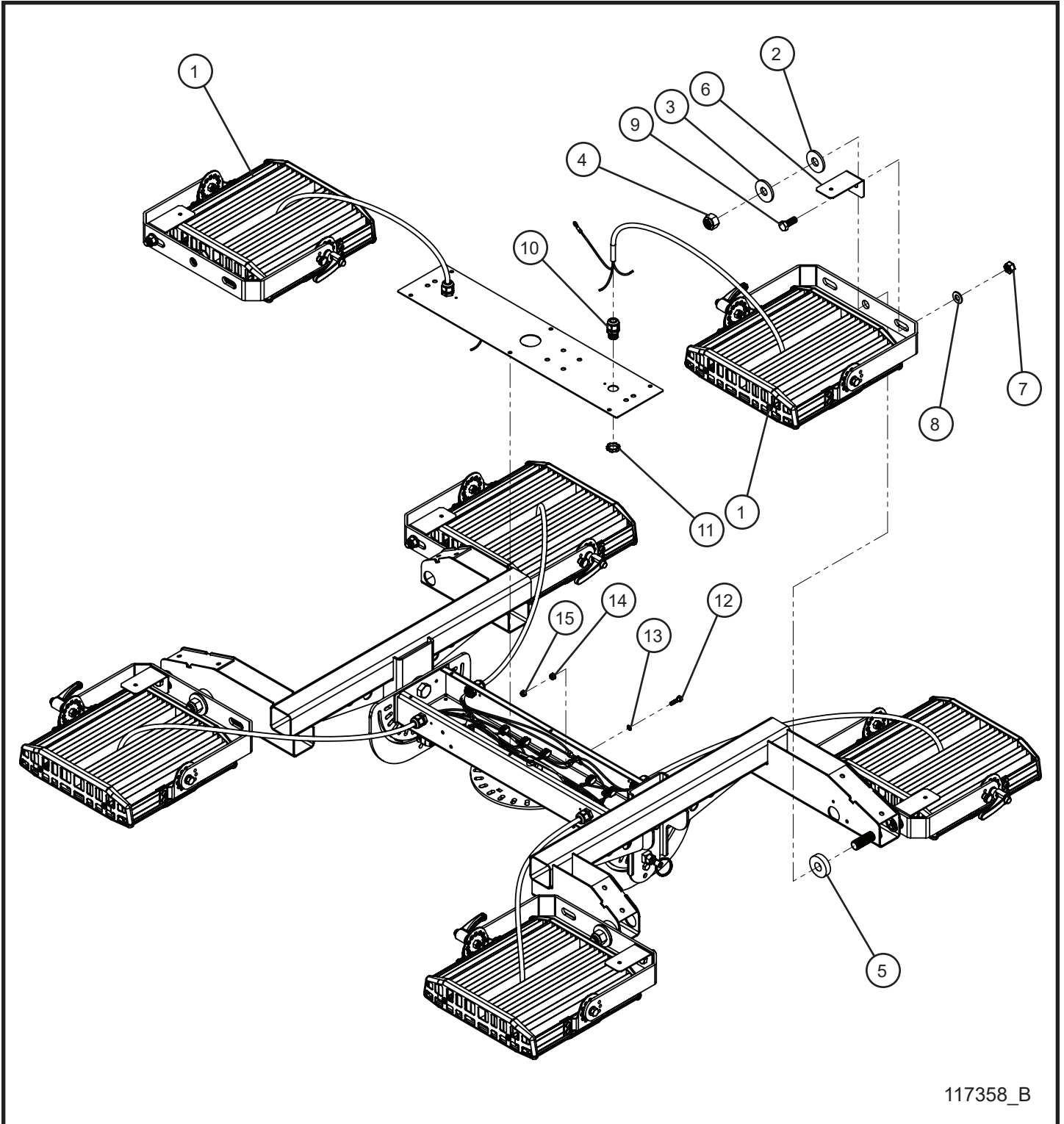

117358_B

4.23 - 6-Light LED Lamp Install Group

Item	Part No.	Part Description	Qty.
1	114075	CONSSIN KUEM2-320 LED LIGHT	6
2	650550	.785" x 2" HDPE WASHER	6
3	047035	3/4 FLAT WASHER PL	6
4	044058	3/4-10 NYLOCK HEX NUT PL	6
5	101813	.781 ID x 2 OD x 1/2 HDPE WASHER	6
6	111975P	LED CONSSIN CSA STOP	6
7	044048	1/2-13 NYLOCK HEX NUT PL	6
8	047025	1/2 FLAT WASHER PL	6
9	046180	1/2-13 x 1 1/4 HEX HEAD CS GR5 PL	6
10	105626	1/2 CORD GRIP	6
11	022035	1/2 CORD GRIP NUT	6
12	046015	1/4-20 x 1 HEX HEAD BOLT	1
13	043050	1/4 INTL TOOTHLOCK WASHER	1
14	044021	1/4-20 KEPS HEX NUT	1
15	044023	1/4-20 NYLOCK HEX NUT	1
NS	117359	6 LIGHT LED LIGHT BAR SCHEMATIC	1
NS	111462	CONSSIN LED LIGHT AND DRIVER KIT	1

4.24 - COB LED Lamp

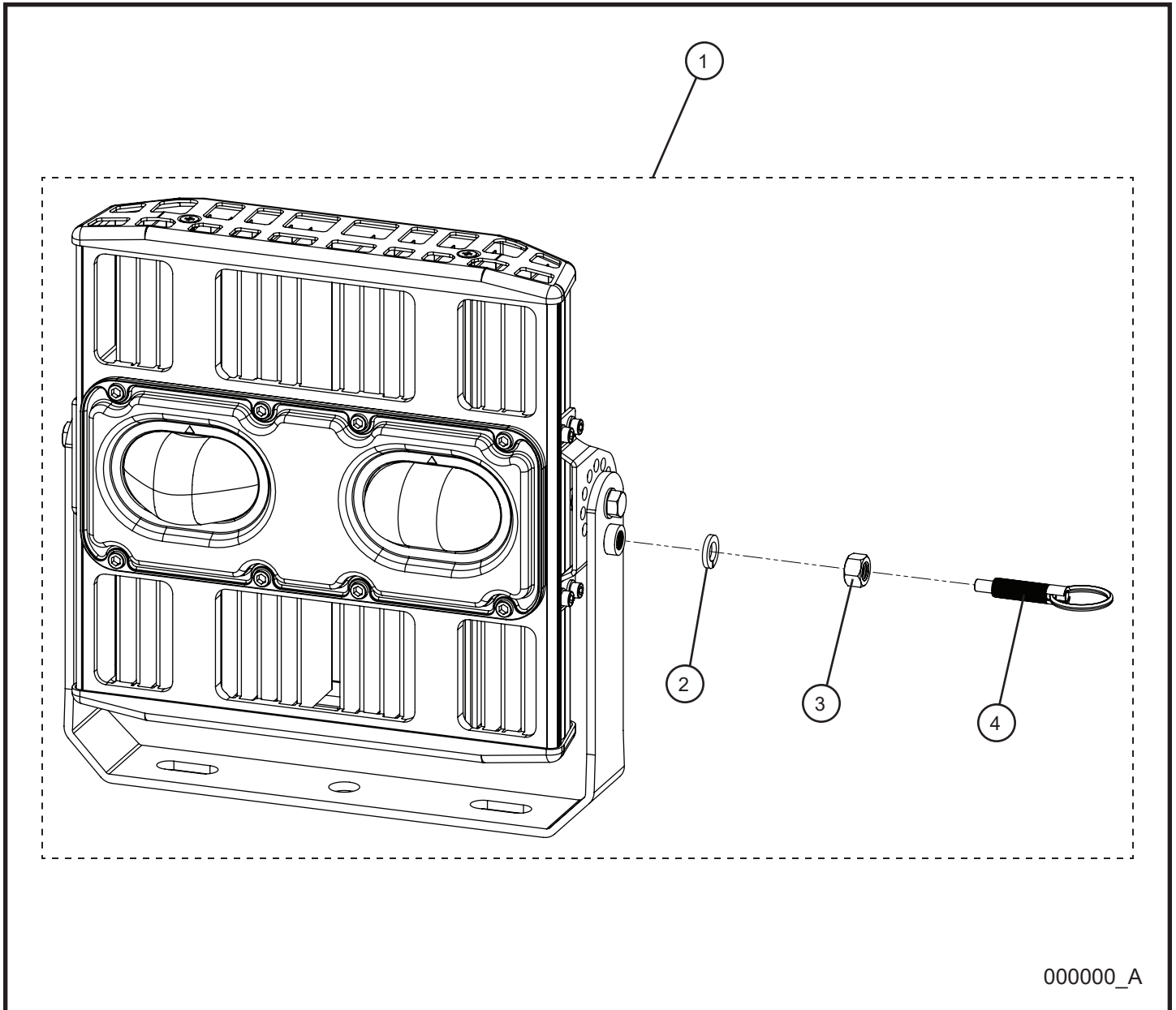

000000_A

4.24 - LED Lamp

Item	Part No.	Part Description	Qty.
1	114075	CONSSIN KUEM2-320 LED LIGHT	1
2	043085	1/2 SPLITLOCK WASHER	1
3	044045	1/2 HEX NUT	1
4	100148	SPRING LOCK 1/2-13 UNC x 1.4	1
NS	114104	YOKE, BRACKETS, AND HARDWARE CONSSIN KIT	1
NS	111462	CONSSIN LED LIGHT AND DRIVER KIT	1

4.25 - COB LED Lamp Diffuser

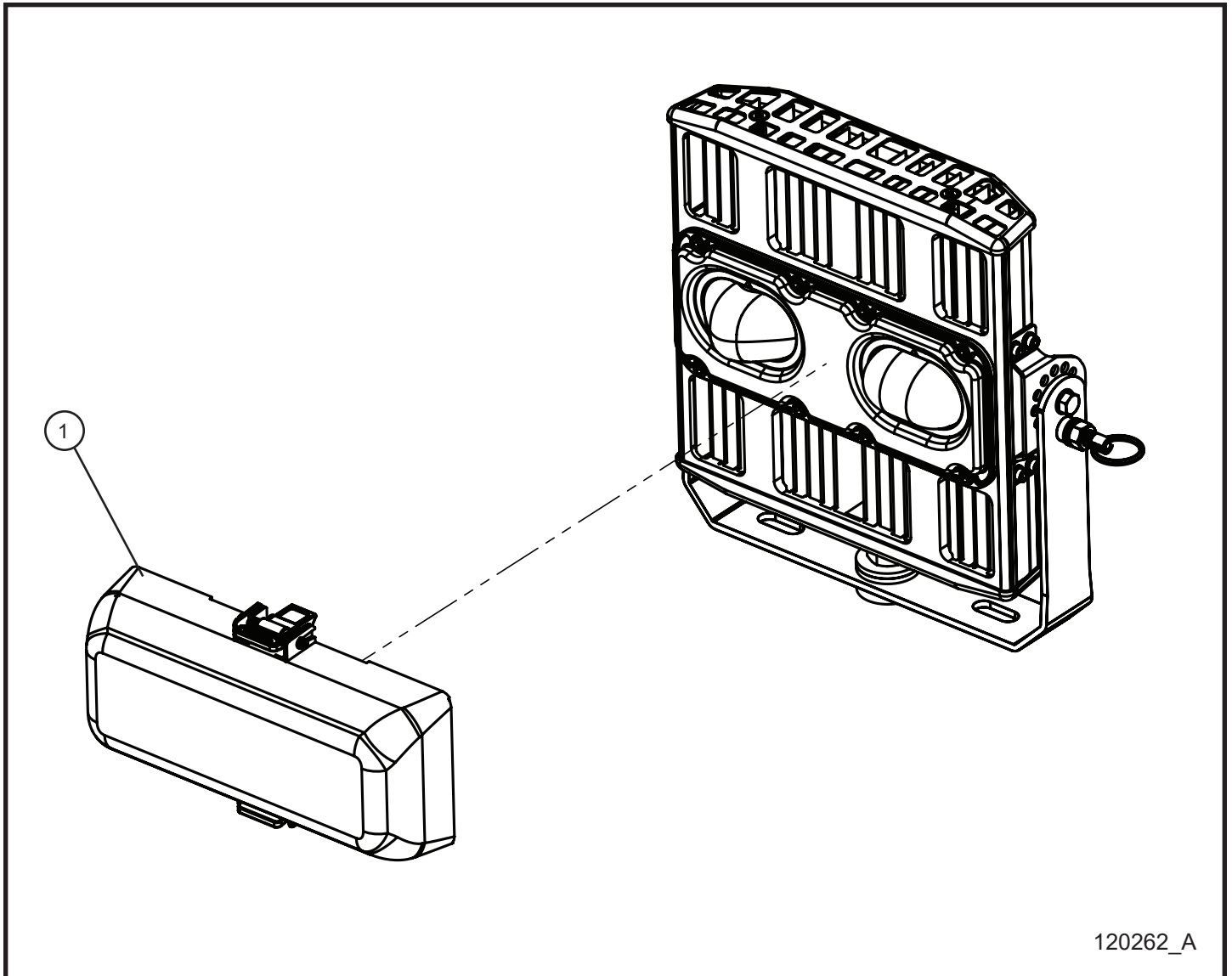

4.25 - LED Lamp Diffuser

Item	Part No.	Part Description	Qty.
1	118419	DIFFUSER COVER LIGHT LED COB 320W	1

*NS - NOT SHOWN

4.26 - 4-Light SMD LED Lamp Install Group

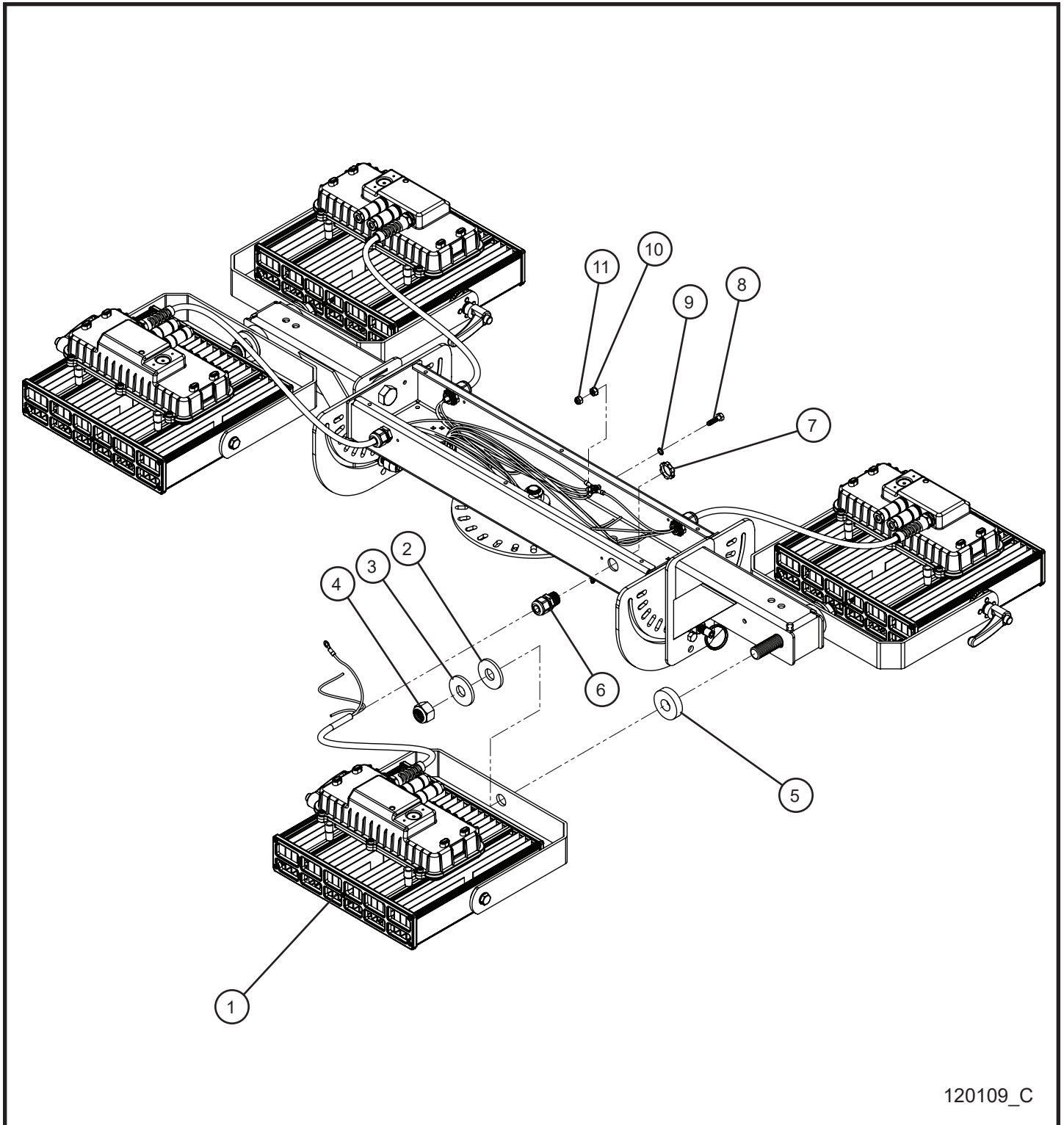

120109_C

4.26 - 4-Light LED Lamp Install Group

Item	Part No.	Part Description	Qty.
1	120088	350W SMD LED ASSEMBLY	4
2	650550	.785" x 2" HDPE WASHER	4
3	047035	3/4 FLAT WASHER PL	4
4	044058	3/4-10 NYLOCK HEX NUT PL	4
5	101813	.781 ID x 2 OD x 1/2 HDPE WASHER	4
6	105626	1/2 CORD GRIP	4
7	022035	1/2 CORD GRIP NUT	4
8	046015	1/4-20 x 1 HEX HEAD BOLT	1
9	043050	1/4 INTL TOOTHLOCK WASHER	1
10	044021	1/4-20 KEPS HEX NUT	1
11	044023	1/4-20 NYLOCK HEX NUT	1
NS	105292	SCHEMATIC 4 LIGHT 16/8 CORD 1P OR 208V 3P	1

4.27 - 6-Light SMD LED Lamp Install Group

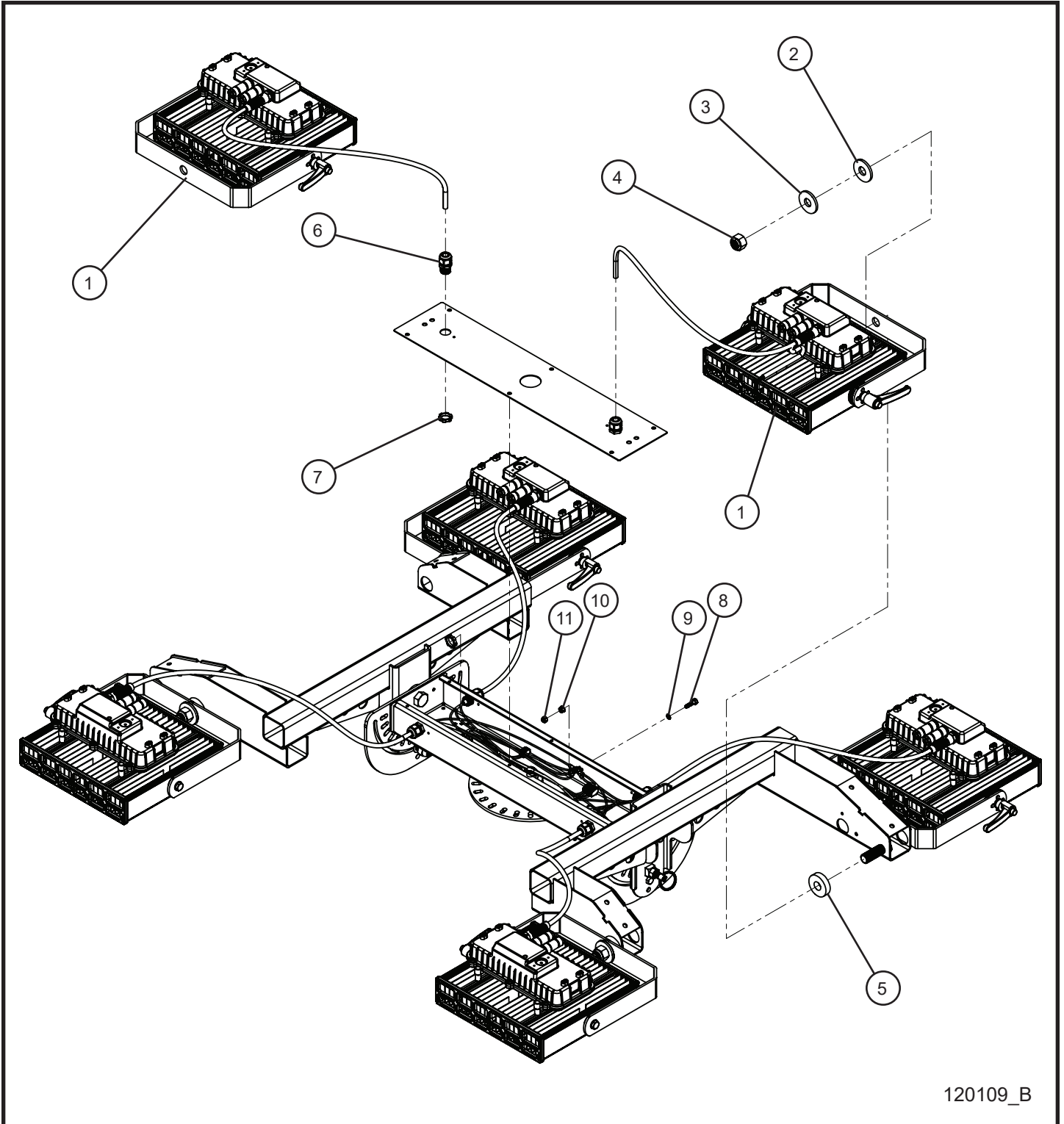

120109_B

4.27 - 6-Light LED Lamp Install Group

Item	Part No.	Part Description	Qty.
1	120088	350W SMD LED ASSEMBLY	6
2	650550	.785" x 2" HDPE WASHER	6
3	047035	3/4 FLAT WASHER PL	6
4	044058	3/4-10 NYLOCK HEX NUT PL	6
5	101813	.781 ID x 2 OD x 1/2 HDPE WASHER	6
6	105626	1/2 CORD GRIP	6
7	022035	1/2 CORD GRIP NUT	6
8	046015	1/4-20 x 1 HEX HEAD BOLT	1
9	043050	1/4 INTL TOOTHLOCK WASHER	1
10	044021	1/4-20 KEPS HEX NUT	1
11	044023	1/4-20 NYLOCK HEX NUT	1
NS	105293	SCHEMATIC LIGHT BAR 6 LIGHT 16/10 CORD 1P OR 208V 3P	1

4.28 - SMD LED Lamp Diffuser

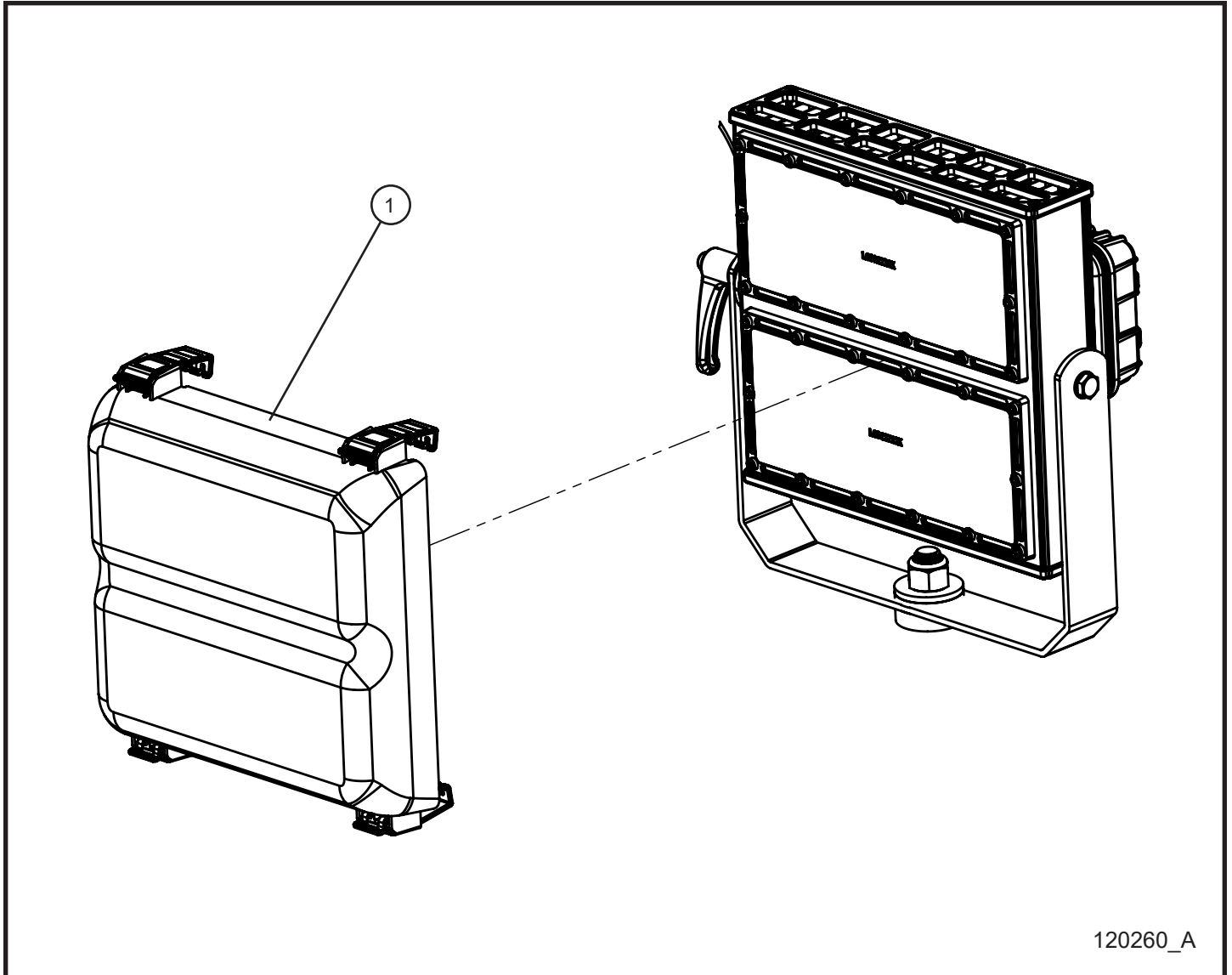

4.28 - SMD LED Lamp Diffuser

Item	Part No.	Part Description	Qty.
1	118417	DIFFUSER COVER LIGHT LED SMD 350W	1

5.1 - Control Box Install Group

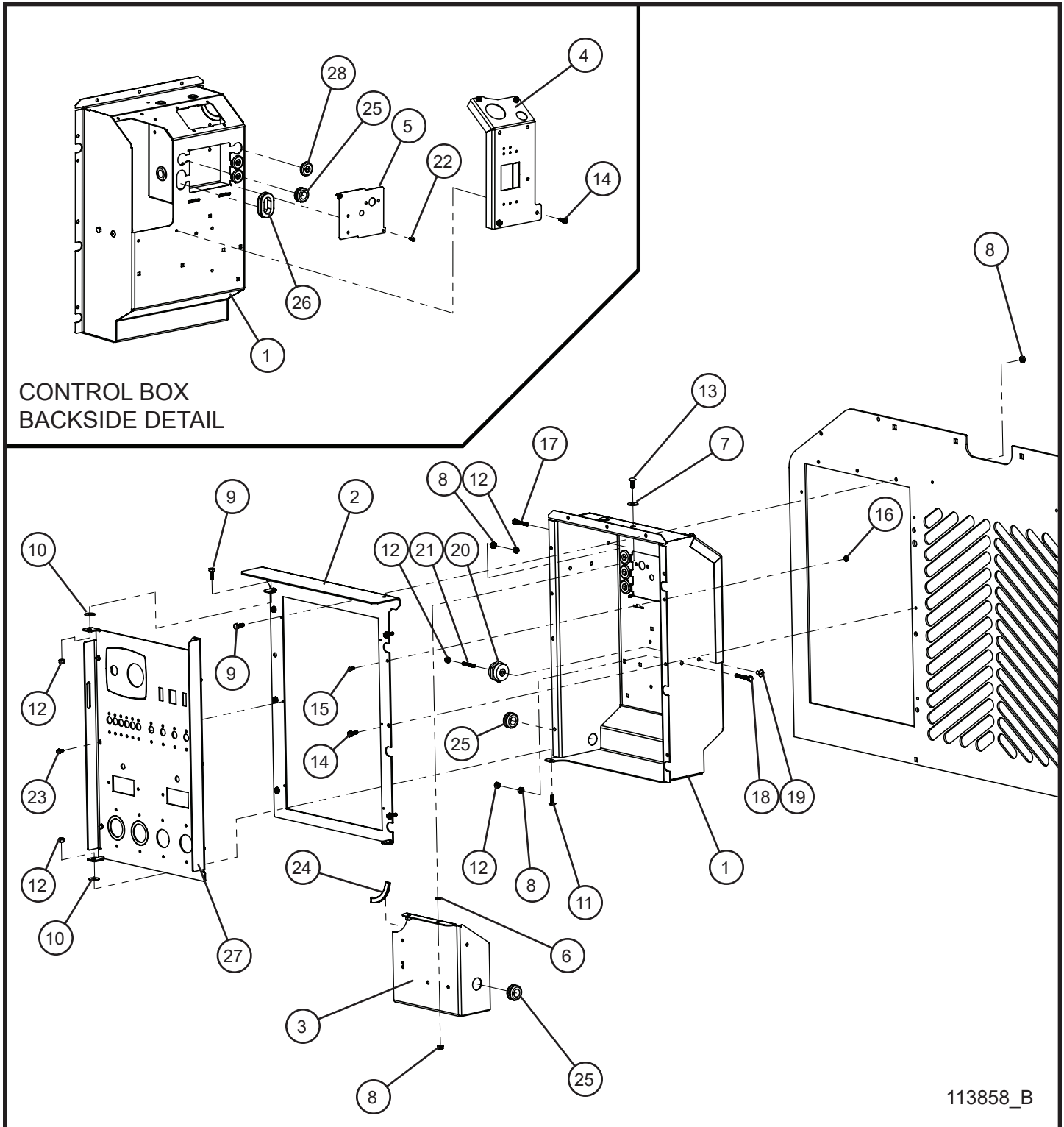

5.1 - Control Box Install Group

Item	Part No.	Part Description	Qty.
1	111222P	MAXI-LITE COMPONENT BOX SHELL	1
2	113480P	MAXI-LITE COMPONENT BOX DOOR MOUNT	1
3	111227P	MAXI-LITE COMPONENT BOX DIVIDER PANEL	1
4	112434P	MAXI-LITE MAIN BREAKER PANEL	1
5	111228P	MAXI-LITE COMPONENT BOX BACK COVER	1
6	101701	1/4 PUSH NUT	2
7	047010	5/16 FLAT WASHER	2
8	044021	1/4-20 KEPS HEX NUT	7
9	046010	1/4-20 x 3/4 HEX HEAD BOLT	4
10	711036	3/8 NYLON WASHER 7/8 OD x 11/32 ID	3
11	041050	1/4-20 x 3/4 PH-TRUSS HEAD MACHINE SCREW	3
12	044023	1/4-20 NYLON HEX NUT	7
13	053006	1/4-20 x 3/4 CARRIAGE BOLT	2
14	041070	1/4-20 x 3/4 SL-HEX WASHER HEAD MACHINE SCREW	10
15	041021	#10-24 x 1/2 PH-ROUND HEAD MACHINE SCREW	10
16	044016	#10-24 KEPS HEX NUT	2
17	046016	1/4-20 x 1-1/4 HEX HEAD BOLT	1
18	046029	1/4-20 x 1-3/4 HEX HEAD BOLT	1
19	041078	1/4-20 x 1/2 PH-TRUSS HEAD MACHINE SCREW	1
20	106318	1/4-20, 1-1/4" LOW VOLTAGE INSULATOR	1
21	045003	1/4-20 x 1-1/2 STUD	1
22	041029	#8-32 x 1/2 HEX WASHER HEAD MACHINE SCREW	2
23	041031	#10-24 x 1/2 HEX HEAD MACHINE SCREW	6
24	030053	5/64 x 7/16 x 2 7/8 TRIMLOCK	1
25	330463	11/16 ID x 1 OD GROMMET	3
26	650542	1 1/4 ID x 1 1/2 OD GROMMET	1
27	111223P	MAXI-LITE COMPONENT BOX LSC/KEY OUTLET PANEL	1
	112565P	MAXI-LITE COMPONENT BOX DSE 4520 MK II OUTLET PANEL	1
28	100859	7/8 ID x 1 1/4 OD WEBBED GROMMET	3

5.2 - Control Box Door

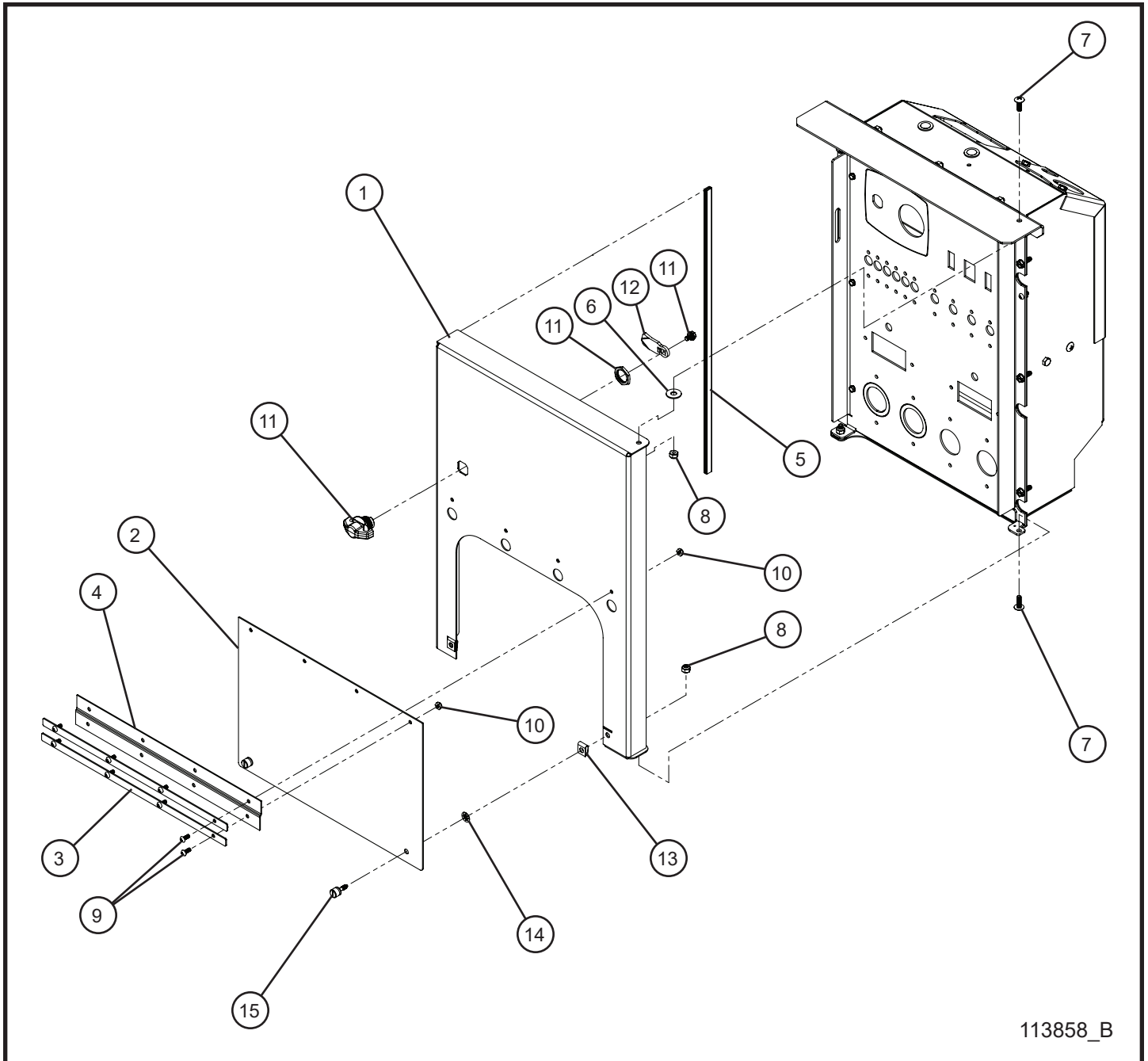

113858_B

5.2 - Control Box Door

Item	Part No.	Part Description	Qty.
1	111226P	MAXI-LITE COMPONENT BOX DOOR PANEL	1
2	112431P	MAXI-LITE COMPONENT BOX DOOR FLAP	1
3	112433P	MAXI-LITE COMPONENT BOX HINGE STRAP	2
4	115115	HINGE	1
5	030053	5/64 x 7/16 x 20 TRIMLOCK	1
6	711036	3/8 NYLON WASHER 7/8 OD x 11/32 ID	3
7	041050	1/4-20 x 3/4 PH-TRUSS HEAD MACHINE SCREW	3
8	044023	1/4-20 NYLOCK HEX NUT	7
9	041021	#10-24 x 1/2 PH-ROUND HEAD MACHINE SCREW	10
10	044018	#10-24 NYLOCK HEX NUT	8
11	111481	PADLOCKABLE BLACK WINGKNOB	1
12	111482	LATCH CAM STRAIGHT	1
13	045216	1/4-20 TINNERMAN NUT	1
14	115243	RETAINER PUSH ON	2
15	115244	FAST THREAD KNURLED KNOB	2

5.3 - SLS Key Start Control Box Assembly Group

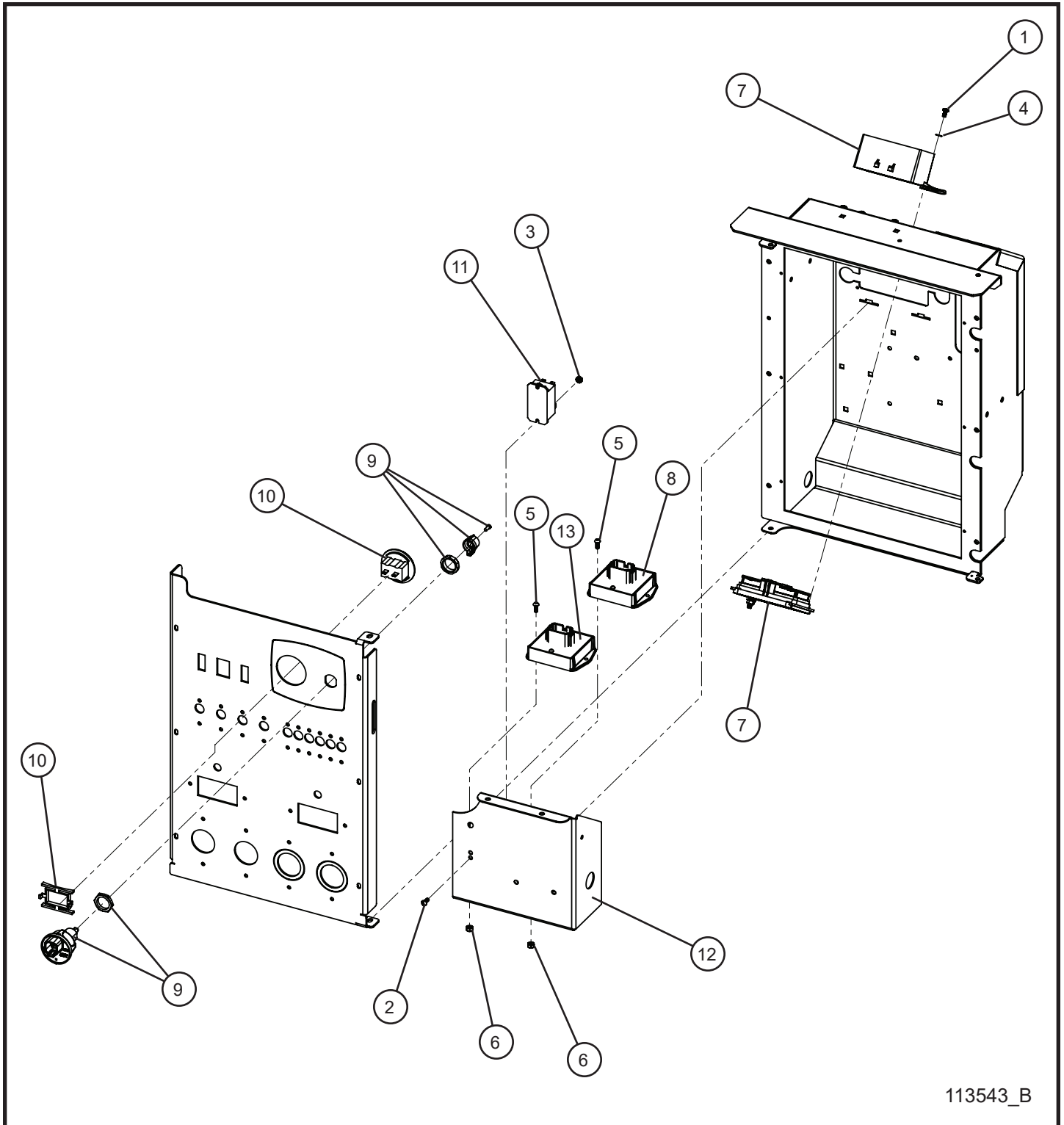

113543_B

5.3 - SLS Key Start Control Box Assembly Group

Item	Part No.	Part Description	Qty.
1	041019	#10-32 x 3/8 PH-ROUND HEAD MACHINE SCREW	4
2	041013	#8-32 x 1/2 SLOTTED ROUND HEAD MACHINE SCREW	2
3	044003	#8-32 KEPS NUT	2
4	043017	#10 TOOTH LOCK WASHER	1
5	041021	#10-24 x 1/2 PH-ROUND HEAD MACHINE SCREW	4
6	044019	#10-24 NYLOCK HEX NUT	4
7	113338	SLS CONTROL PANEL HARNESS	1
8	108053	SLS 1.1 MODULE	1
9	106273	DEUTSCH CONNECT LEVER STYLE IGNITION SWITCH	1
10	340014	HOUR METER DIGITAL	1
11	105219	RELAY 30 AMP	1
12	111227P	MAXI-LITE COMPONENT BOX DIVIDER PANEL	1
13	105856	MODULE WITH 5V POWER SUPPLY	1
NS	103864	FUSE HOLDER INLINE BLADE	1
NS	104990	2 AMP ATO/ATC BLADE FUSE	1
NS	105900	LOW FUEL LEVEL MODULE HARNESS	1
NS	105901	LOW FUEL MODULE WIRE SCHEMATIC	1
NS	106877	SLS 1.1 RELAY SCHEMATIC	1
NS	110123	SLS / KEY START SCHEMATIC	1

5.4 - SLS Harness Fuse Box

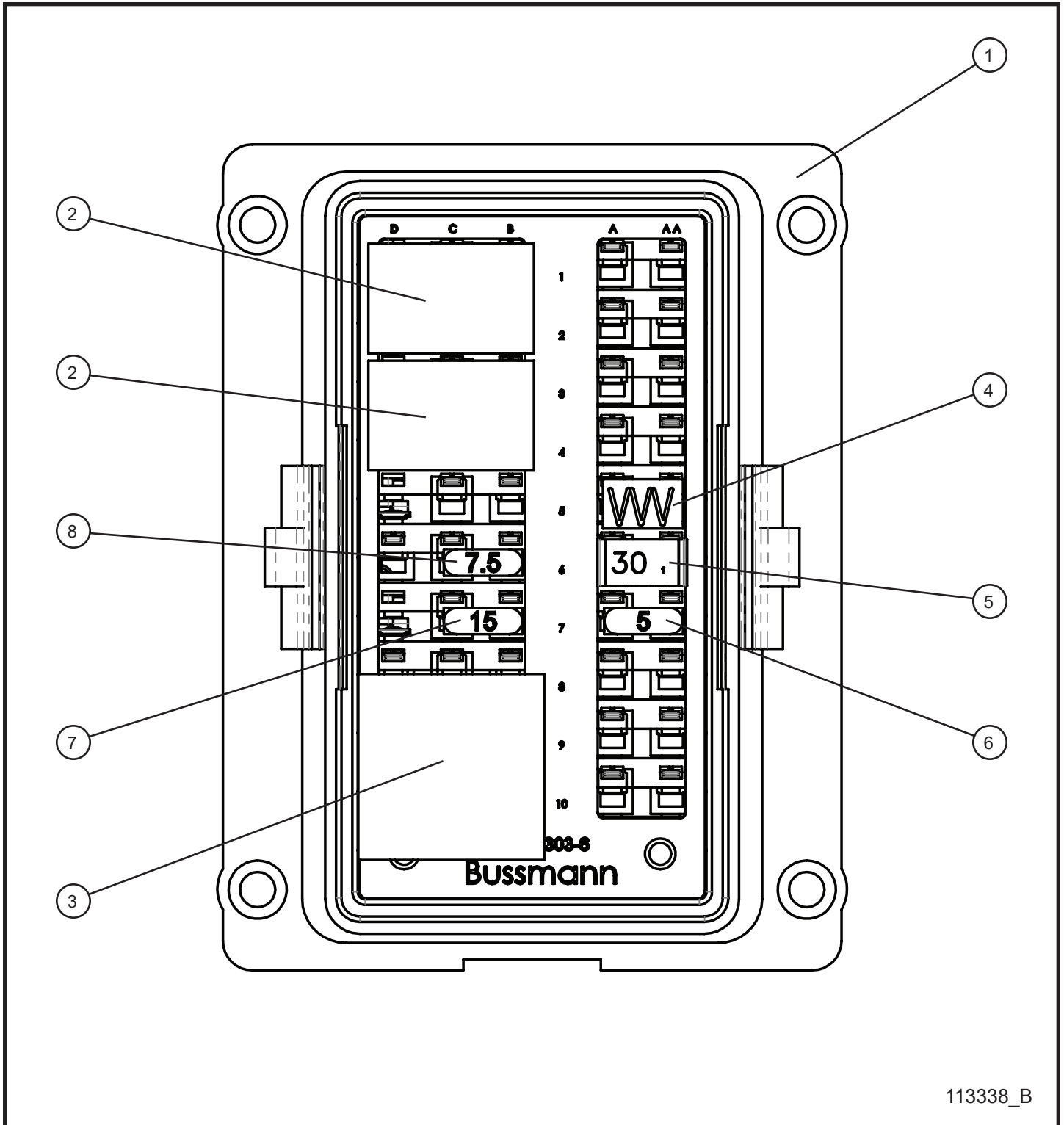

113338_B

5.4 - SLS Harness Fuse Box

Item	Part No.	Part Description	Qty.
--	113338	HARNESS SLS CONTROL PANEL COMPLETE	1
1	105199	BUSSMANN 45 PIN BOARD MODULE	1
2	105201	35 AMP SPST RELAY	2
3	105202	50 AMP SPST RELAY	1
4	105204	RESISTOR 68OHM	1
5	105832	CIRCUIT BREAKER 30A	1
6	105843	5A MINI FUSE	1
7	105844	15A MINI FUSE	1
8	105876	7.5A MINI FUSE	1

5.5 - LSC Control Box Assembly Group

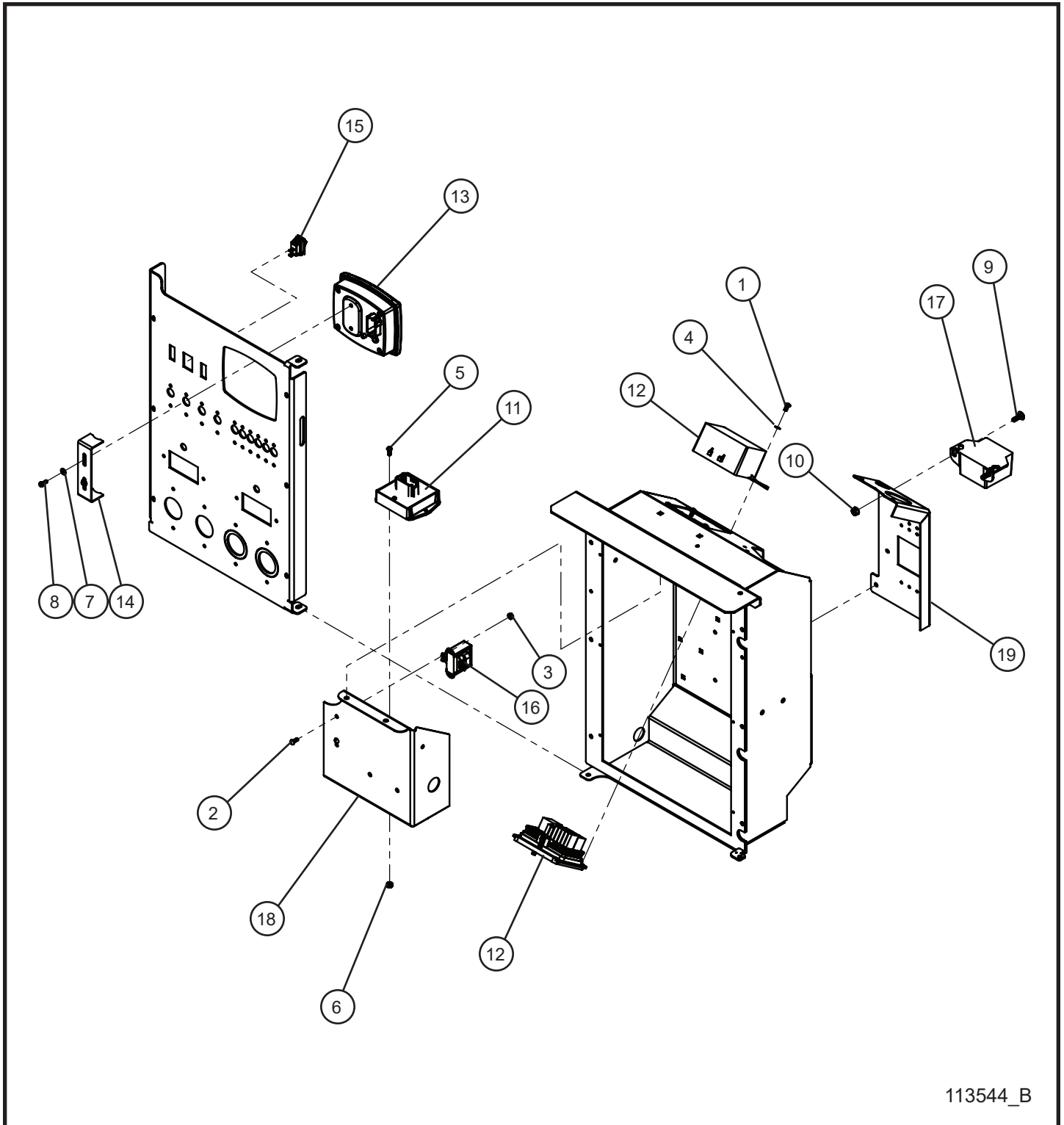

113544_B

5.5 - LSC Control Box Assembly Group

Item	Part No.	Part Description	Qty.
1	041019	#10-32 x 3/8 PH-ROUND HEAD MACHINE SCREW	4
2	041013	#8-32 x 1/2 SLOTTED ROUND HEAD MACHINE SCREW	2
3	044003	#8-32 KEPS NUT	2
4	043017	#10 TOOTH LOCK WASHER	1
5	041021	#10-24 x 1/2 PH-ROUND HEAD MACHINE SCREW	2
6	044019	#10-24 NYLOCK HEX NUT	2
7	047004	#8 FLAT WASHER	2
8	041200	#8-32 x 1/2 HEX WASHER HEAD	2
9	041050	1/4-20 x 3/4 PH-TRUSS HEAD MACHINE SCREW	2
10	044021	1/4-20 KEPS HEX NUT	2
11	108053	SLS 1.1 MODULE	1
12	116653	HARNESS LSC CONTROL PANEL MAX-LITE	1
13	107404	LSC 2.1 MODULE	1
14	105188P	LSC BACK BRACKET	1
15	113541	ROCKER SWITCH SPST ON / OFF	1
16	108057	POWER FILAMENT 266 SERIES TRANSFORMER	1
17	105846	ALARM 102 DB	1
18	111227P	MAXI-LITE COMPONENT BOX DIVIDER PANEL	1
19	112434P	MAXI-LITE MAIN BREAKER PANEL	1
NS	106037	AUTOSTART ALARM WIRE HARNESS	1
NS	103864	FUSE HOLDER INLINE BLADE	1
NS	104990	2 AMP ATO/ATC BLADE FUSE	1
NS	108058	117/6.3V TRANSFORMER LSC 2.1 SCHEMATIC	1
NS	113652	LSC WIRE HARNESS SCHEMATIC	1

5.6 - LSC Harness Fuse Box

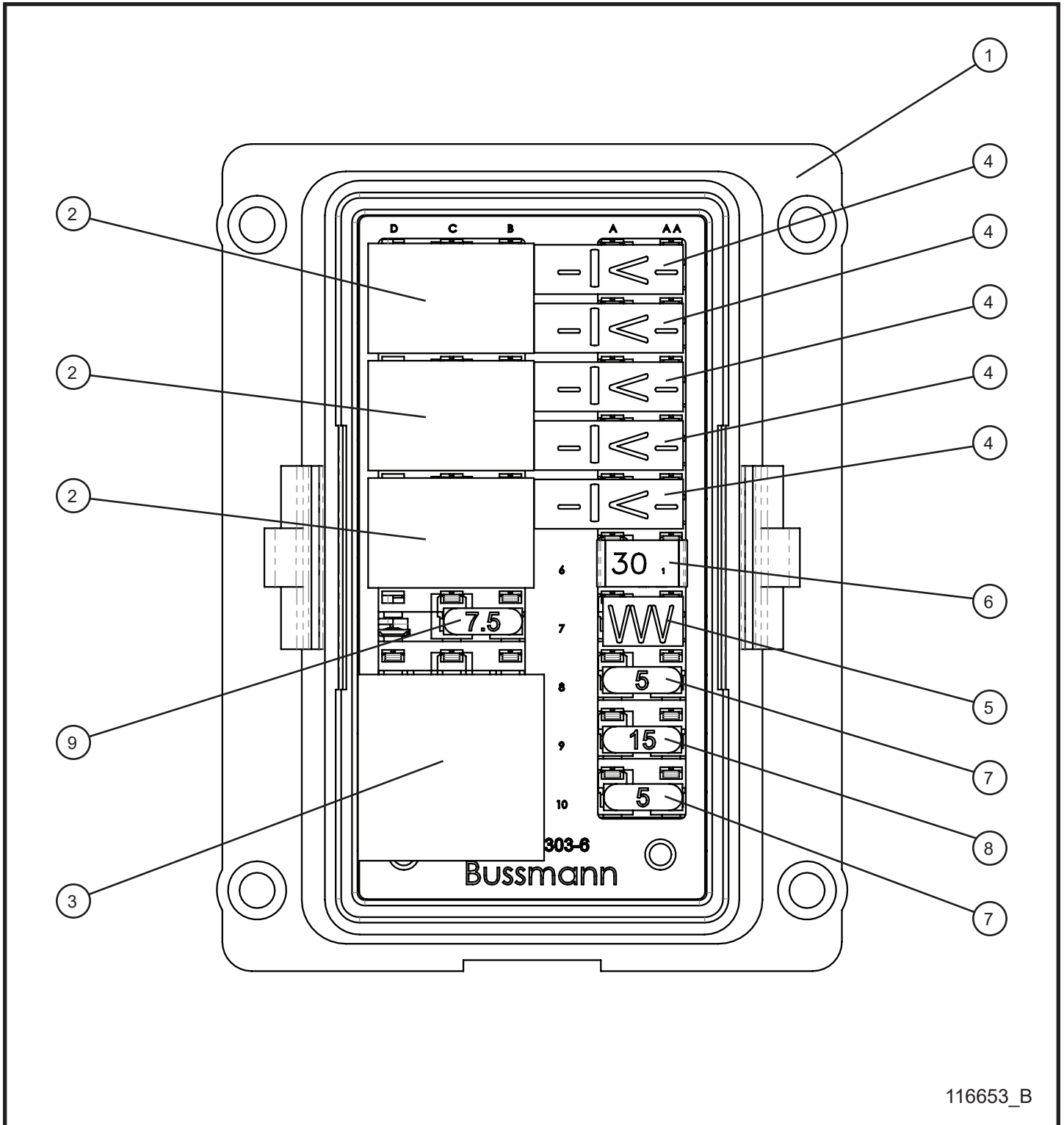

116653_B

5.6 - LSC Harness Fuse Box

Item	Part No.	Part Description	Qty.
--	116653	HARNESS LSC CONTROL PANEL MAX-LITE	1
1	105199	BUSSMANN 45 PIN BOARD MODULE	1
2	105201	35 AMP SPST RELAY	3
3	105202	50 AMP SPST RELAY	1
4	105203	BLOCKING DIODE KEYED	5
5	105204	RESISTOR 68OHM	1
6	105832	CIRCUIT BREAKER 30A	1
7	105843	5A MINI FUSE	2
8	105844	15A MINI FUSE	1
9	105876	7.5A MINI FUSE	1

5.7 - Isuzu DSE 4520 MK II Control Box Assembly Group

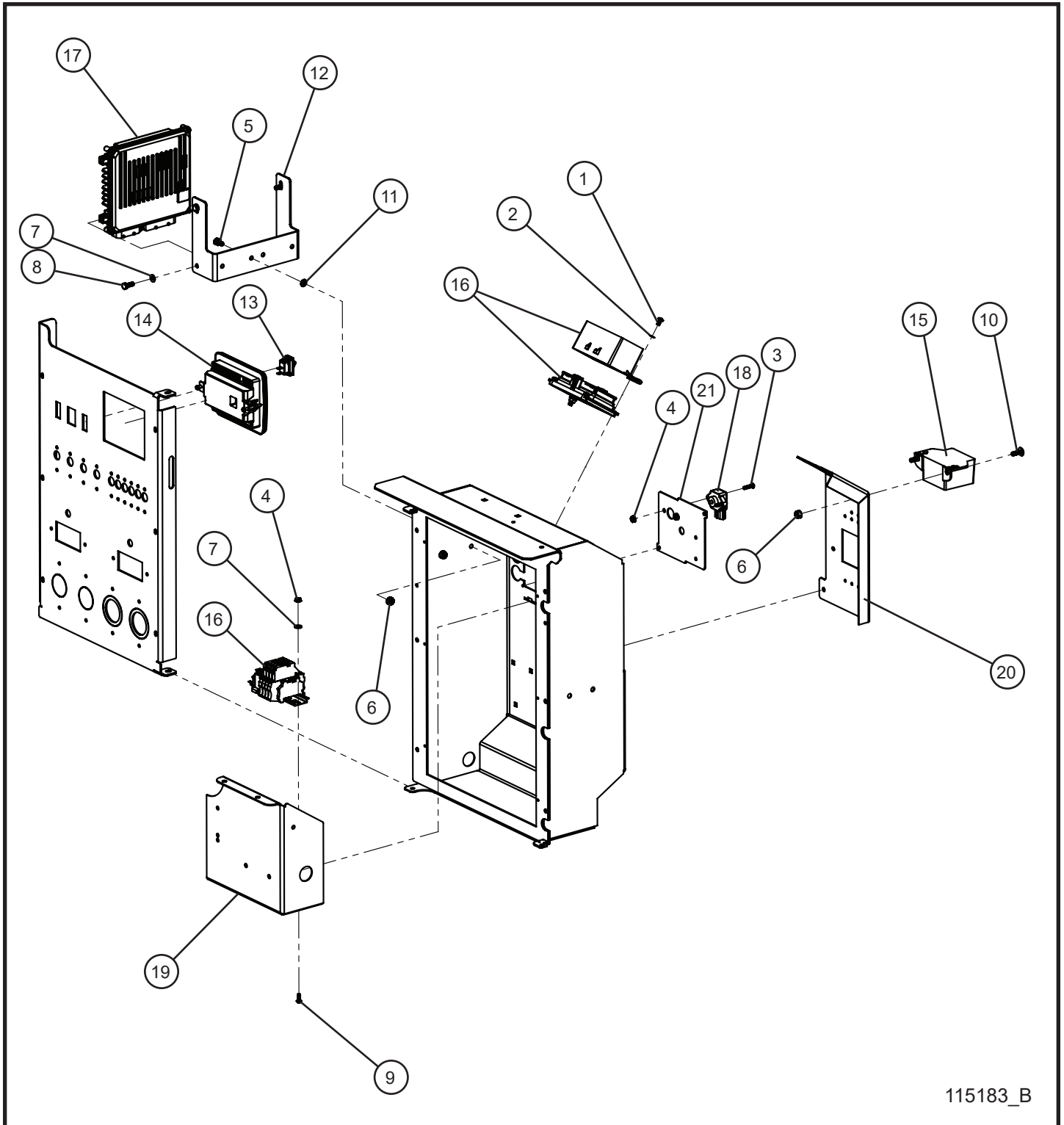

5.7 - Isuzu DSE 4520 MK II Control Box Assembly Group

Item	Part No.	Part Description	Qty.
1	041019	#10-32 x 3/8 PH-ROUND HEAD MACHINE SCREW	4
2	043017	#10 TOOTH LOCK WASHER	1
3	041027	#10-24 x 3/4 PH-ROUND HEAD MACHINE SCREW	2
4	044016	#10-24 KEPS HEX NUT	4
5	046005	1/4-20 x 1/2 HEX HEAD BOLT	2
6	044021	1/4-20 KEPS HEX NUT	4
7	047070	#10 FLAT WASHER	6
8	042019	M6 x 1mm x 16mm HEX HEAD BOLT	4
9	041021	#10-24 x 1/2 PH-ROUND HEAD MACHINE SCREW	2
10	041050	1/4-20 x 3/4 PH-TRUSS HEAD MACHINE SCREW	2
11	101701	1/4 PUSH NUT	2
12	112555P	ISUZU 4LE2T ECM BRACKET	1
13	113541	ROCKER SWITCH SPST ON / OFF	1
14	113504	DSE 4520 MK II CONTROL MODULE	1
15	105846	ALARM 102 DB	1
16	107927	HARNES ISUZU 4LE2T T4F DSE 4520 MK II	1
17	N/A	ENGINE CONTROL MODULE (ECM)	1
18	N/A	BAROMETRIC PRESSURE SENSOR	1
19	111227P	MAXI-LITE COMPONENT BOX DIVIDER PANEL	1
20	112434P	MAXI-LITE MAIN BREAKER PANEL	1
21	111228P	MAXI-LITE COMPONENT BOX BACK COVER	1
NS	106037	AUTOSTART ALARM WIRE HARNES	1

5.8 - Isuzu DSE 4520 MK II Fuse Box

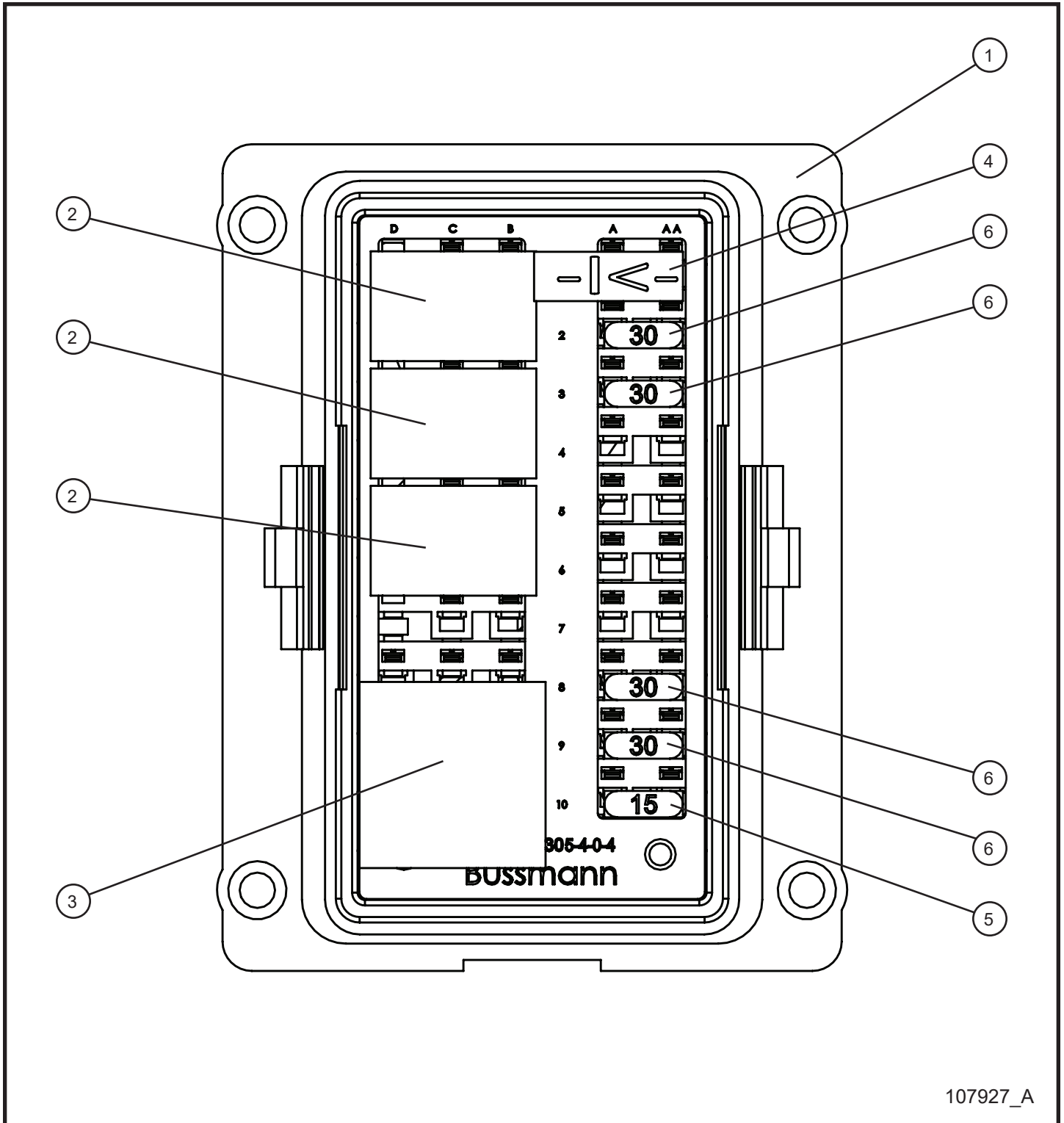

107927_A

5.8 - Isuzu DSE 4520 MK II Fuse Box

Item	Part No.	Part Description	Qty.
--	107927	HARNESS ISUZU 4LE2T T4F DSE 4520 MK II	1
1	107913	BUSSMANN 50 PIN BOARD MODULE	1
2	107928	35 AMP SPST RELAY	3
3	105202	50 AMP SPST RELAY	1
4	105203	BLOCKING DIODE KEYED	1
5	105844	15A MINI FUSE	1
6	107929	30A MINI FUSE	4

5.9 - Isuzu DSE 4520 MK II Relay and Terminal Blocks

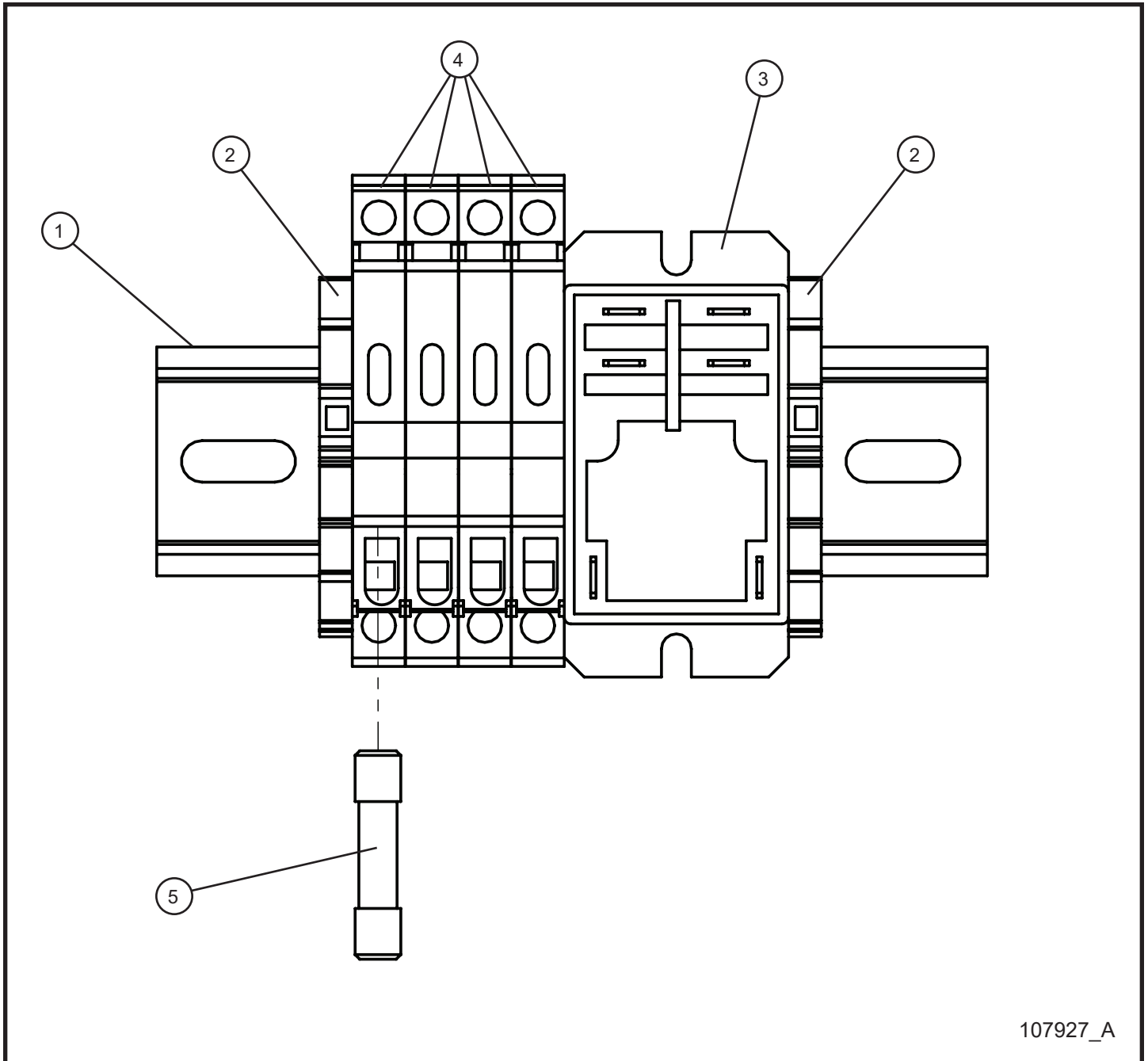

107927_A

5.9 - Isuzu DSE 4520 MK II Relay and Terminal Blocks

Item	Part No.	Part Description	Qty.
--	107927	HARNES ISUZU 4LE2T T4F DSE 4520 MK II	1
1	105775	5" 35mm DIN RAIL	1
2	107377	24-10 AWG END STOP	2
3	106864	30 AMP DC POWER RELAY	1
4	107540	24-10 AWG FUSE TERMINAL BLOCK	4
5	108459	2 AMP GMA FUSE	4

5.10 - Isuzu DSE L401 MK II Control Box Assembly

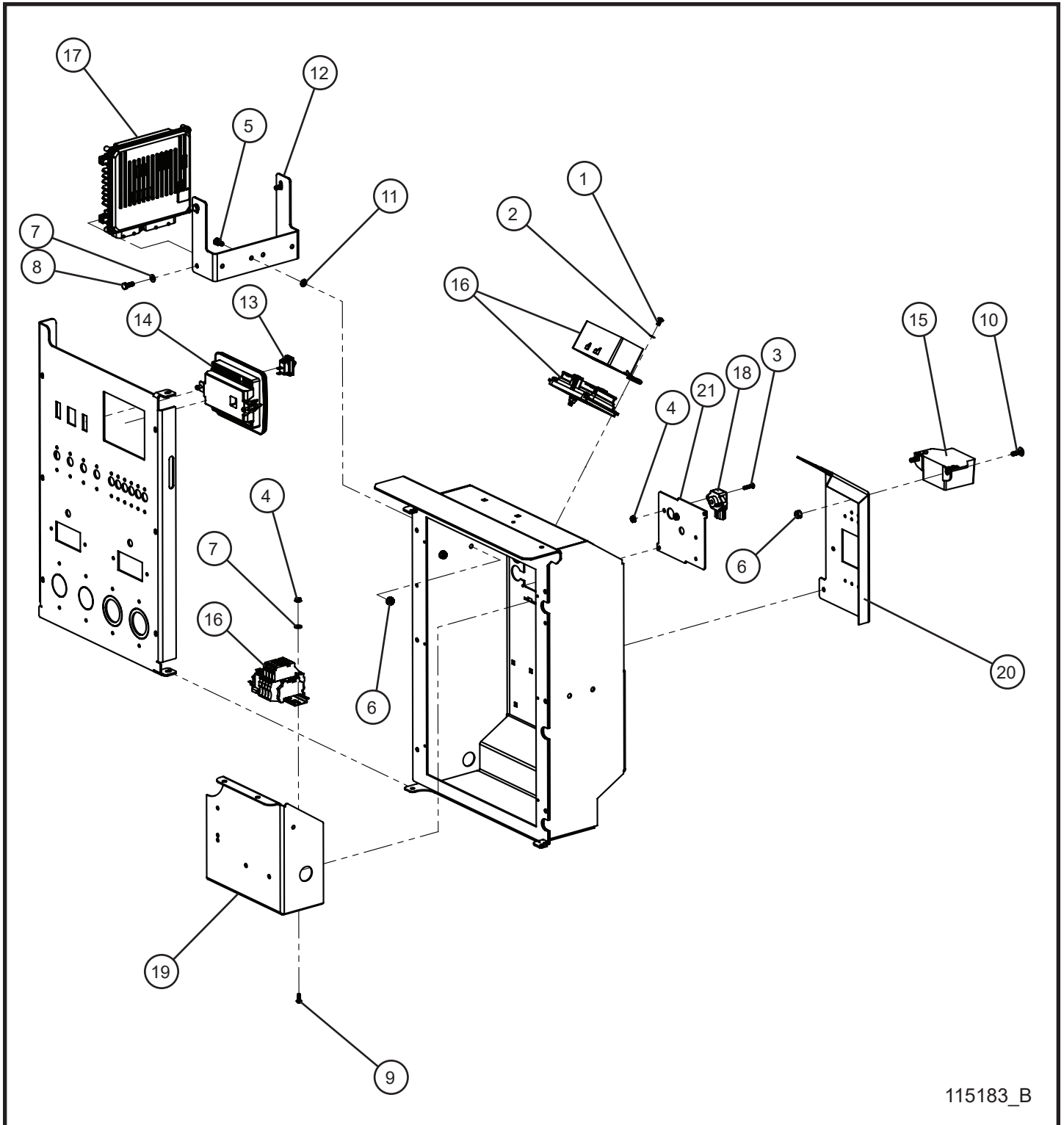

115183_B

5.10 - Isuzu DSE L401 MK II Control Box Assembly

Item	Part No.	Part Description	Qty.
1	041019	#10-32 x 3/8 PH-ROUND HEAD MACHINE SCREW	4
2	043017	#10 TOOTH LOCK WASHER	1
3	041027	#10-24 x 3/4 PH-ROUND HEAD MACHINE SCREW	2
4	044016	#10-24 KEPS HEX NUT	4
5	046005	1/4-20 x 1/2 HEX HEAD BOLT	2
6	044021	1/4-20 KEPS HEX NUT	4
7	047070	#10 FLAT WASHER	6
8	042019	M6 x 1mm x 16mm HEX HEAD BOLT	4
9	041021	#10-24 x 1/2 PH-ROUND HEAD MACHINE SCREW	2
10	041050	1/4-20 x 3/4 PH-TRUSS HEAD MACHINE SCREW	2
11	101701	1/4 PUSH NUT	2
12	112555P	ISUZU 4LE2T ECM BRACKET	1
13	113541	ROCKER SWITCH SPST ON / OFF	1
14	110154	DSE L401 MK II CONTROL MODULE	1
15	105846	ALARM 102 DB	1
16	116064	HARNESS ISUZU 4LE2T T4F DSE L401 MK II	1
17	N/A	ENGINE CONTROL MODULE (ECM)	1
18	N/A	BAROMETRIC PRESSURE SENSOR	1
19	111227P	MAXI-LITE COMPONENT BOX DIVIDER PANEL	1
20	112434P	MAXI-LITE MAIN BREAKER PANEL	1
21	111228P	MAXI-LITE COMPONENT BOX BACK COVER	1
NS	106037	AUTOSTART ALARM WIRE HARNESS	1

5.11 - Isuzu DSE L401 MK II Fuse Box

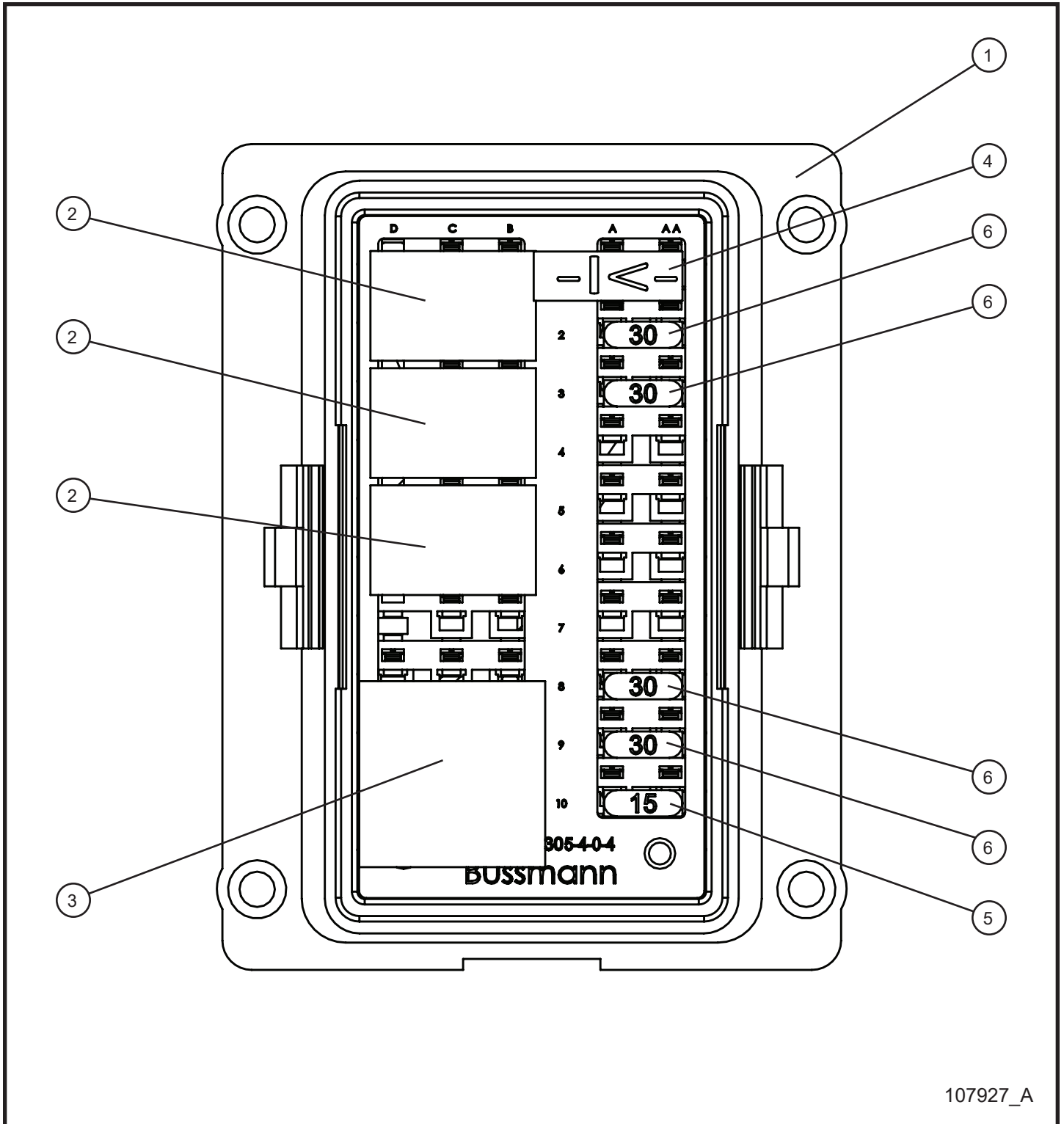

107927_A

5.11 - Isuzu DSE L401 MK II Fuse Box

Item	Part No.	Part Description	Qty.
--	116064	HARNES ISUZU 4LE2T T4F DSE L401 MK II	1
1	107913	BUSSMANN 50 PIN BOARD MODULE	1
2	107928	35 AMP SPST RELAY	3
3	105202	50 AMP SPST RELAY	1
4	105203	BLOCKING DIODE KEYED	1
5	105844	15A MINI FUSE	1
6	107929	30A MINI FUSE	4

5.12 - Isuzu DSE L401 MK II Relay and Terminal Blocks

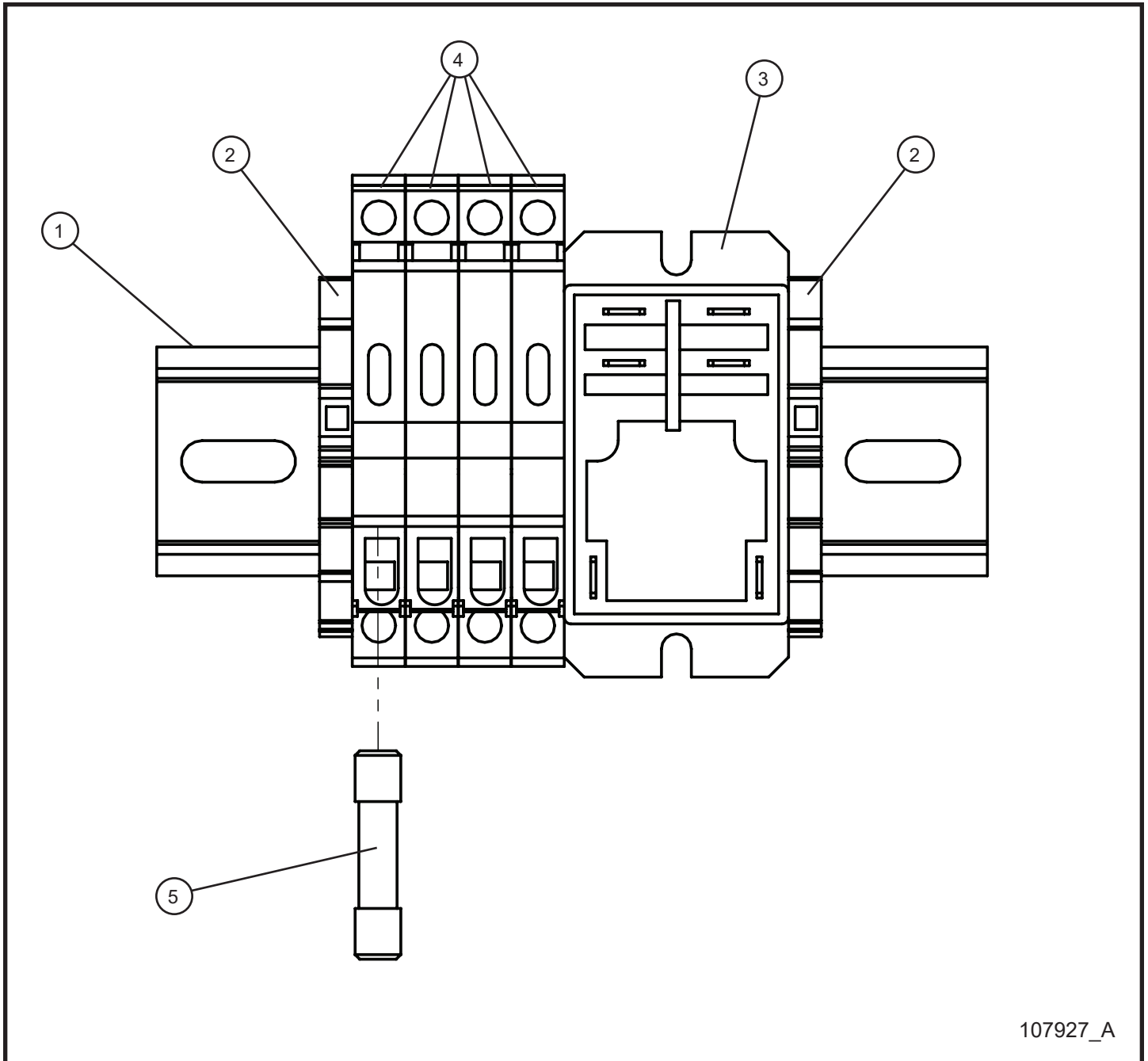

107927_A

5.12 - Isuzu DSE L401 MK II Relay and Terminal Blocks

Item	Part No.	Part Description	Qty.
--	116064	HARNESSES ISUZU 4LE2T T4F DSE L401 MK II	1
1	105775	5" 35mm DIN RAIL	1
2	107377	24-10 AWG END STOP	2
3	106864	30 AMP DC POWER RELAY	1
4	107540	24-10 AWG FUSE TERMINAL BLOCK	4
5	108459	2 AMP GMA FUSE	4

5.13 - 8kW 1PH 2-30A Twistlock 1-30A RV Outlet Package I

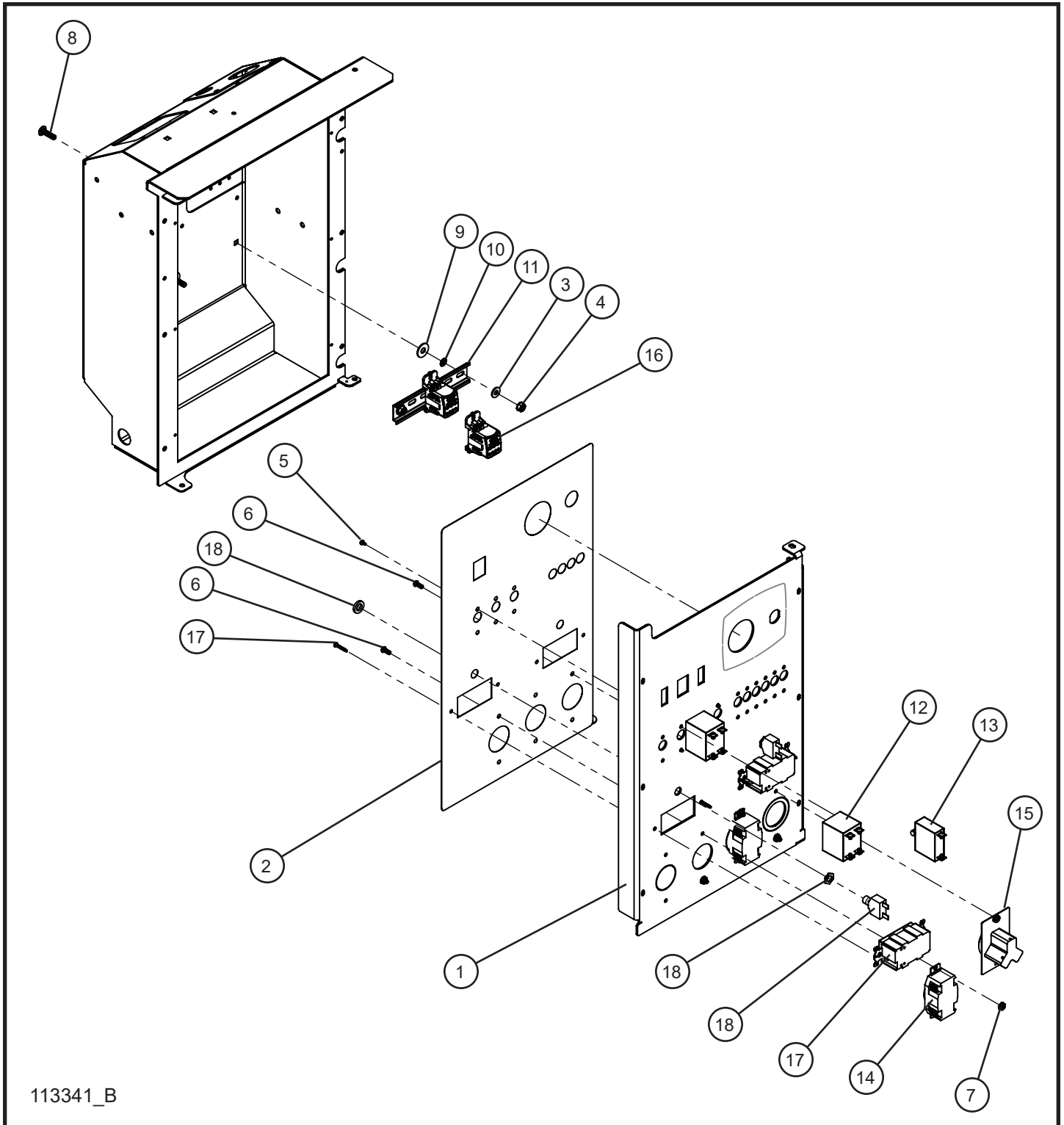

113341_B

5.13 - 8kW 1PH 2-30A Twistlock 1-30A RV Outlet Package I

Item	Part No.	Part Description	Qty.
1	111223P	MAXI-LITE COMPONENT BOX LSC/KEY OUTLET PANEL	1
2	116384	MAXI-LITE OUTLET PANEL DECAL	1
3	047005	1/4 FLAT WASHER	2
4	044021	1/4-20 KEPS HEX NUT	2
5	041018	#6-32 x 1/4 PH-ROUND HEAD MACHINE SCREW	6
6	041021	#10-24 x 1/2 PH-ROUND HEAD MACHINE SCREW	6
7	044016	#10-24 KEPS HEX NUT	6
8	100342	1/4-20 x 1 CARRIAGE BOLT	2
9	047010	5/16 FLAT WASHER	2
10	101701	1/4 PUSH NUT	2
11	114488	DIN RAIL 6 INCH	1
12	330456	30A DPST CIRCUIT BREAKER	2
13	330472	15A SPST SWITCH	1
14	653102	30A 125-250V TWISTLOCK RECEPTACLE	2
15	680815	30A 125V RV OUTLET	1
16	104779	ERIFLEX DISTRIBUTION BLOCK	2
17	330499	20A GFCI RECEPTACLE	2
18	650138	20A PUSH BUTTON CIRCUIT BREAKER	2
NS	114027	MAXI-LITE 8kW 1 PHASE OUTLET PANEL SCHEMATIC	1

5.14 - 8kW 1PH 2-30A Twistlock 1-30A RV Outlet Package II

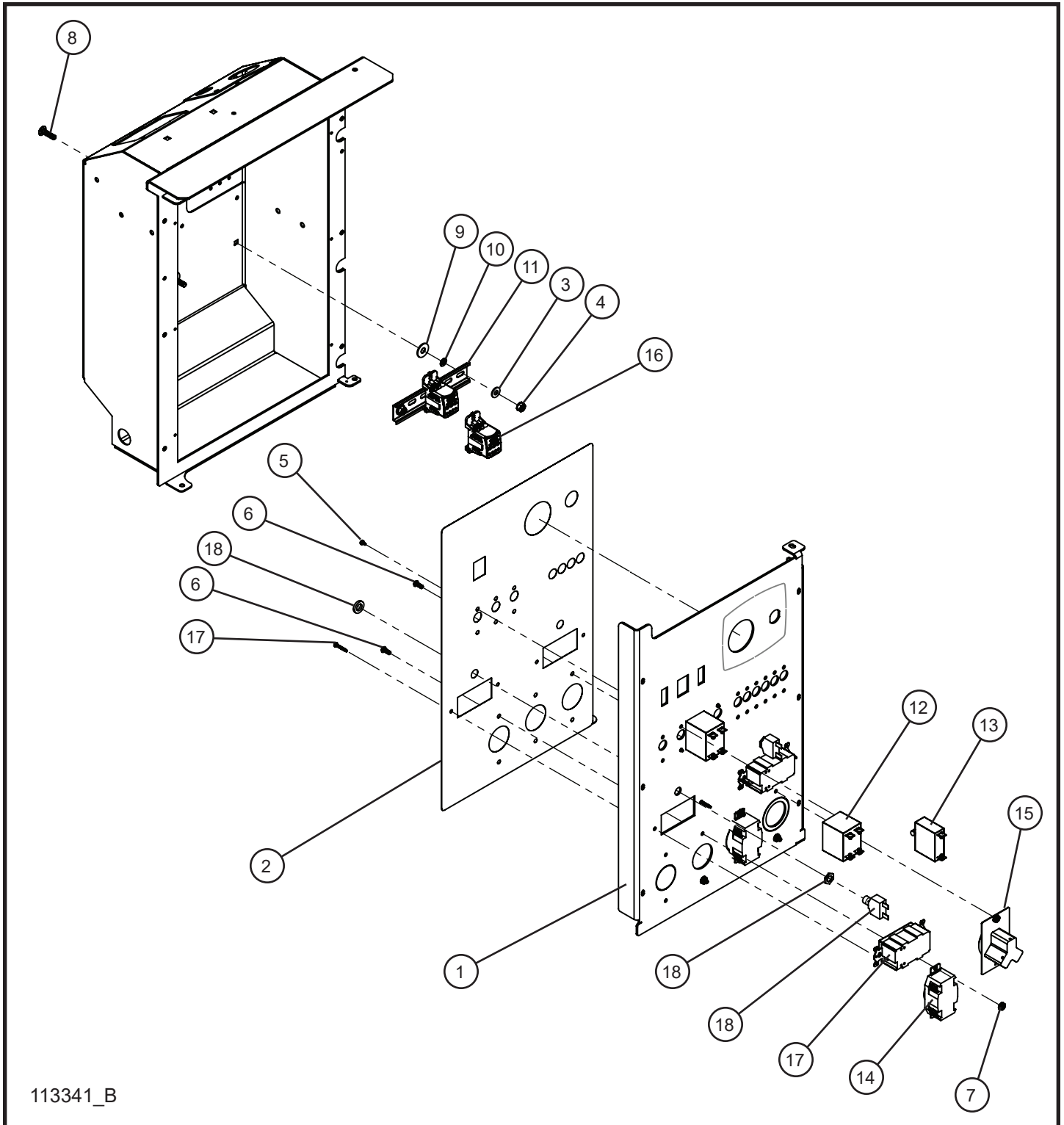

113341_B

5.14 - 8kW 1PH 2-30A Twistlock 1-30A RV Outlet Package II

Item	Part No.	Part Description	Qty.
1	117545P	MAXI-LITE COMPONENT BOX LSC/KEY OUTLET PANEL	1
2	116703	MAXI-LITE OUTLET PANEL DECAL	1
3	047005	1/4 FLAT WASHER	2
4	044021	1/4-20 KEPS HEX NUT	2
5	041018	#6-32 x 1/4 PH-ROUND HEAD MACHINE SCREW	6
6	041021	#10-24 x 1/2 PH-ROUND HEAD MACHINE SCREW	6
7	044016	#10-24 KEPS HEX NUT	6
8	100342	1/4-20 x 1 CARRIAGE BOLT	2
9	047010	5/16 FLAT WASHER	2
10	101701	1/4 PUSH NUT	2
11	114488	DIN RAIL 6 INCH	1
12	330456	30A DPST CIRCUIT BREAKER	2
13	330472	15A SPST SWITCH	1
14	653102	30A 125-250V TWISTLOCK RECEPTACLE	2
15	680815	30A 125V RV OUTLET	1
16	104779	ERIFLEX DISTRIBUTION BLOCK	2
17	330499	20A GFCI RECEPTACLE	2
18	650138	20A PUSH BUTTON CIRCUIT BREAKER	2
NS	114027	MAXI-LITE 8kW 1 PHASE OUTLET PANEL SCHEMATIC	1

5.15 - 15/20kW 1PH 3-30A Twistlock 1-50A CS6369 Outlet Package I

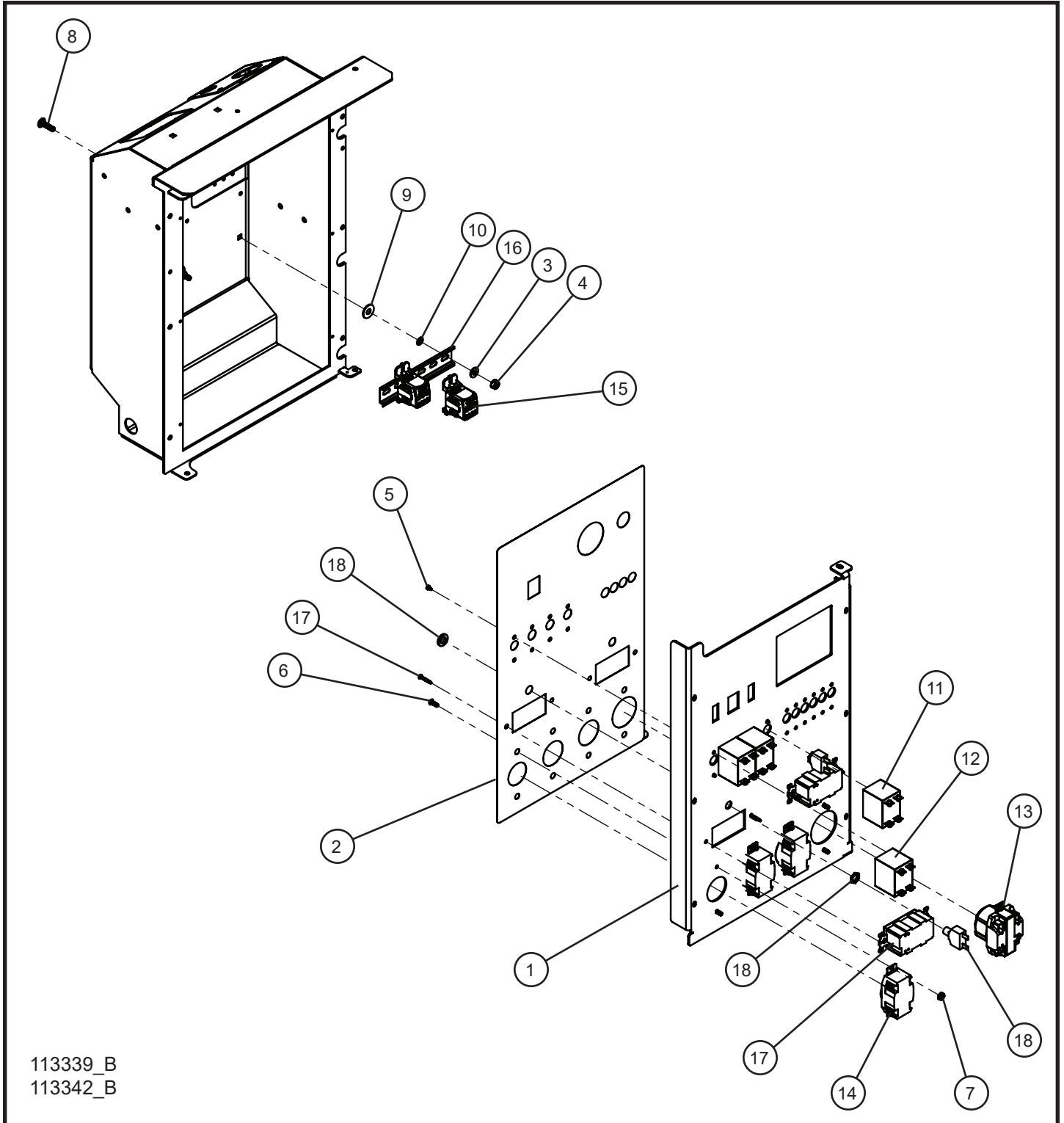

113339_B
113342_B

5.15 - 15/20kW 1PH 3-30A Twistlock 1-50A CS6369 Outlet Package I

Item	Part No.	Part Description	Qty.
1	111223P	MAXI-LITE COMPONENT BOX LSC/KEY OUTLET PANEL	1
	112565P	MAXI-LITE COMPONENT BOX DSE 4520 MK II OUTLET PANEL	1
2	116384	MAXI-LITE OUTLET PANEL DECAL	1
3	047005	1/4 FLAT WASHER	2
4	044021	1/4-20 KEPS HEX NUT	2
5	041018	#6-32 x 1/4 PH-ROUND HEAD MACHINE SCREW	8
6	041021	#10-24 x 1/2 PH-ROUND HEAD MACHINE SCREW	8
7	044016	#10-24 KEPS HEX NUT	8
8	100342	1/4-20 x 1 CARRIAGE BOLT	2
9	047010	5/16 FLAT WASHER	2
10	101701	1/4 PUSH NUT	2
11	353279	50A DPST CIRCUIT BREAKER	1
12	330456	30A DPST CIRCUIT BREAKER	3
13	104267	50A 125-250V CS6369 RECEPTACLE	1
14	653102	30A 125-250V TWISTLOCK RECEPTACLE	3
15	104779	ERIFLEX DISTRIBUTION BLOCK	2
16	114488	DIN RAIL 6 INCH	1
17	330499	20A GFCI RECEPTACLE	2
18	650138	20A PUSH BUTTON CIRCUIT BREAKER	2
NS	117524	50A CS6369 TO 50A RV NEMA INSTALLATION KIT	1
NS	114025	MAXI-LITE 15/20kW 1 PHASE OUTLET PANEL SCHEMATIC	1

5.16 - 15/20kW 1PH 3-30A Twistlock 1-50A CS6369 Outlet Package II

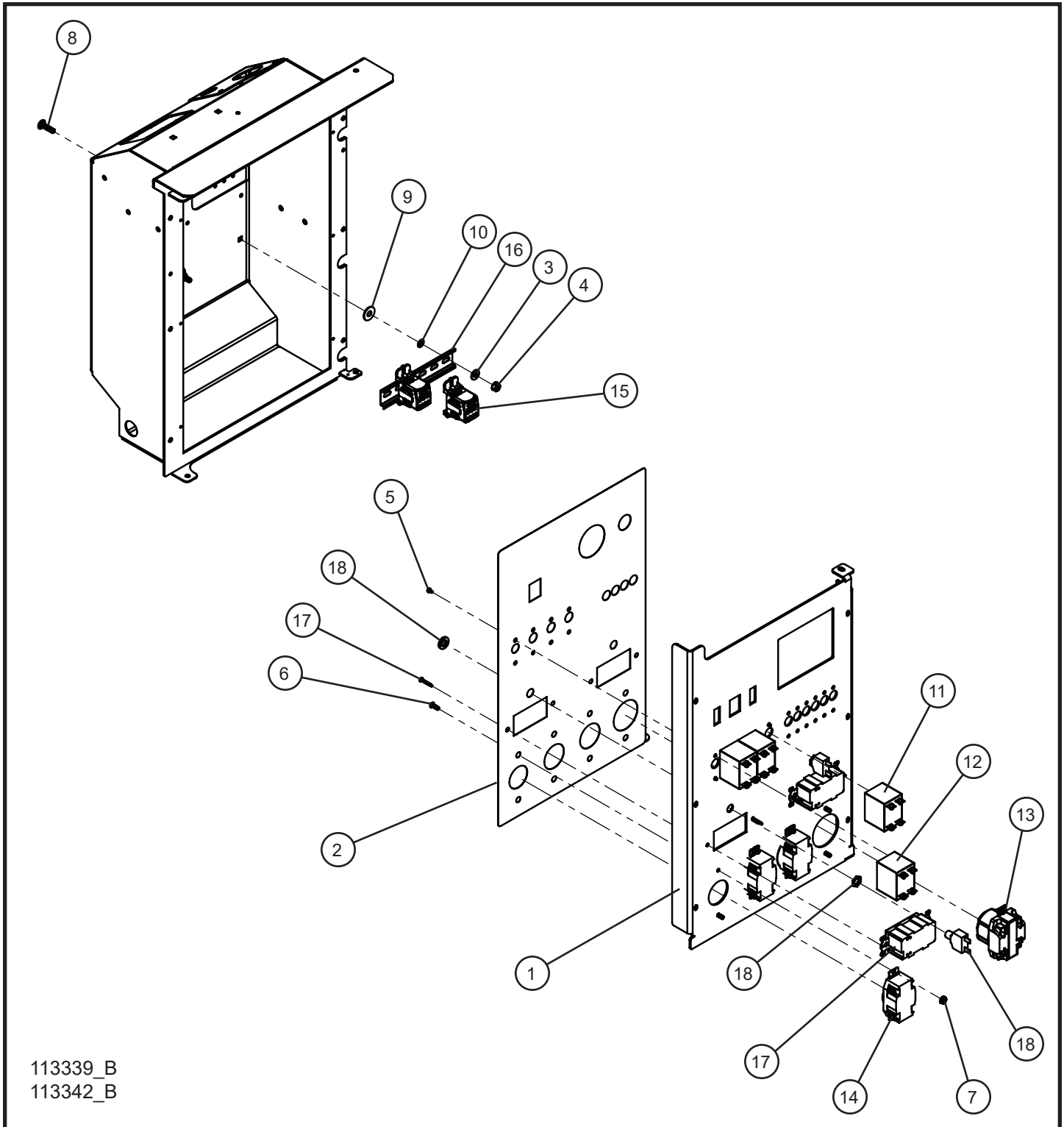

113339_B
113342_B

5.16 - 15/20kW 1PH 3-30A Twistlock 1-50A CS6369 Outlet Package II

Item	Part No.	Part Description	Qty.
1	117545P	MAXI-LITE COMPONENT BOX LSC/KEY OUTLET PANEL	1
	117546P	MAXI-LITE COMPONENT BOX DSE 4520 MK II OUTLET PANEL	1
2	116703	MAXI-LITE OUTLET PANEL DECAL	1
3	047005	1/4 FLAT WASHER	2
4	044021	1/4-20 KEPS HEX NUT	2
5	041018	#6-32 x 1/4 PH-ROUND HEAD MACHINE SCREW	8
6	041021	#10-24 x 1/2 PH-ROUND HEAD MACHINE SCREW	8
7	044016	#10-24 KEPS HEX NUT	8
8	100342	1/4-20 x 1 CARRIAGE BOLT	2
9	047010	5/16 FLAT WASHER	2
10	101701	1/4 PUSH NUT	2
11	353279	50A DPST CIRCUIT BREAKER	1
12	330456	30A DPST CIRCUIT BREAKER	3
13	104267	50A 125-250V CS6369 RECEPTACLE	1
14	653102	30A 125-250V TWISTLOCK RECEPTACLE	3
15	104779	ERIFLEX DISTRIBUTION BLOCK	2
16	114488	DIN RAIL 6 INCH	1
17	330499	20A GFCI RECEPTACLE	2
18	650138	20A PUSH BUTTON CIRCUIT BREAKER	2
NS	117524	50A CS6369 TO 50A RV NEMA INSTALLATION KIT	1
NS	114025	MAXI-LITE 15/20kW 1 PHASE OUTLET PANEL SCHEMATIC	1

5.17 - 15/20kW 3PH 4-30A Twistlock Outlet Package I

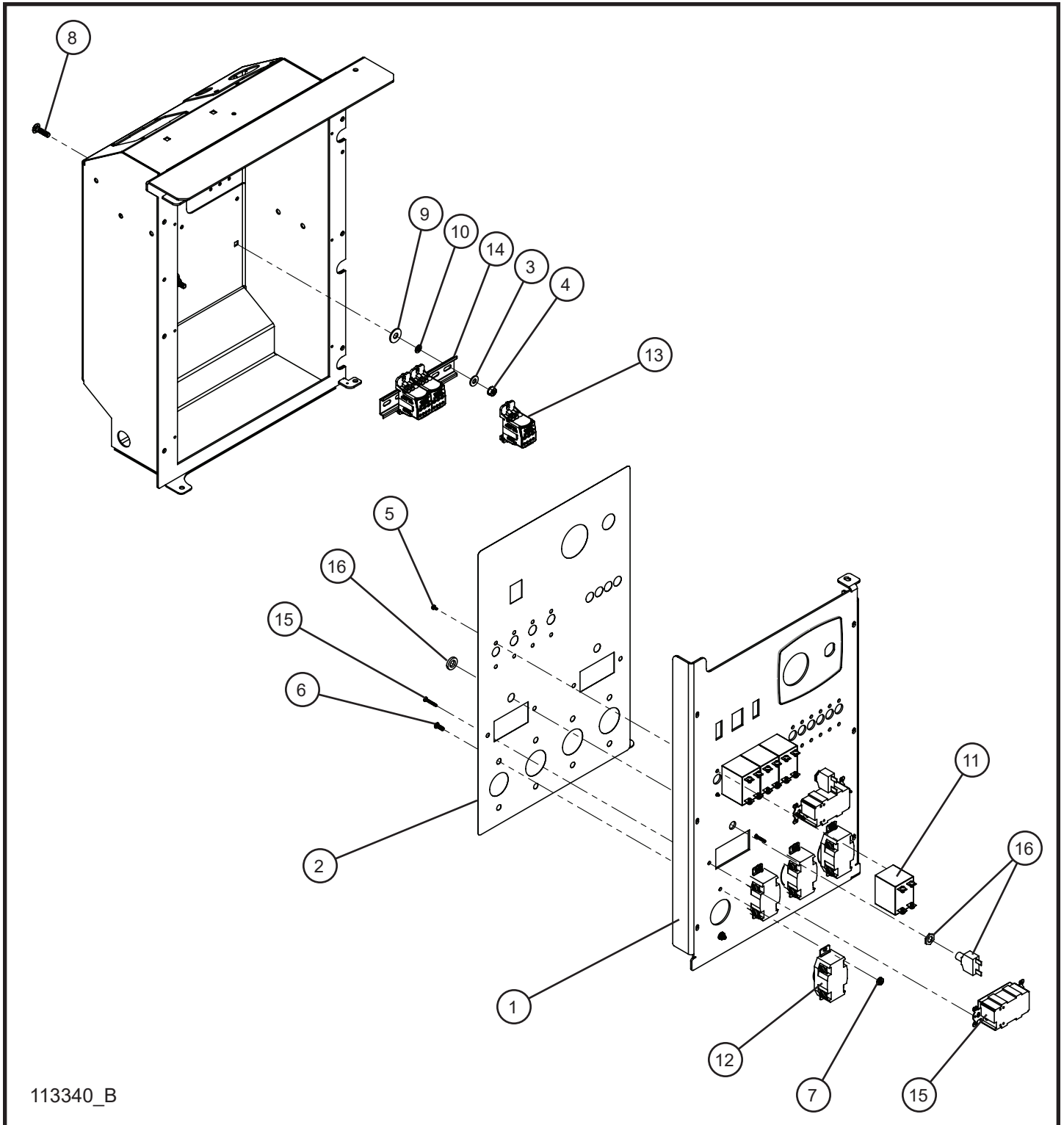

113340_B

5.17 - 15/20kW 3PH 4-30A Twistlock Outlet Package I

Item	Part No.	Part Description	Qty.
1	111223P	MAXI-LITE COMPONENT BOX LSC/KEY OUTLET PANEL	1
	112565P	MAXI-LITE COMPONENT BOX DSE 4520 MK II OUTLET PANEL	1
2	116384	MAXI-LITE OUTLET PANEL DECAL	1
3	047005	1/4 FLAT WASHER	2
4	044021	1/4-20 KEPS HEX NUT	2
5	041018	#6-32 x 1/4 PH-ROUND HEAD MACHINE SCREW	8
6	041021	#10-24 x 1/2 PH-ROUND HEAD MACHINE SCREW	8
7	044016	#10-24 KEPS HEX NUT	8
8	100342	1/4-20 x 1 CARRIAGE BOLT	2
9	047010	5/16 FLAT WASHER	2
10	101701	1/4 PUSH NUT	2
11	330456	30A DPST CIRCUIT BREAKER	4
12	653102	30A 125-250V TWISTLOCK RECEPTACLE	4
13	104779	ERIFLEX DISTRIBUTION BLOCK	3
14	114488	DIN RAIL 6 INCH	1
15	330499	20A GFCI RECEPTACLE	2
16	650138	20A PUSH BUTTON CIRCUIT BREAKER	2
NS	114026	MAXI-LITE 20kW 3 PHASE OUTLET PANEL SCHEMATIC	1

5.18 - 15/20kW 3PH 4-30A Twistlock Outlet Package II

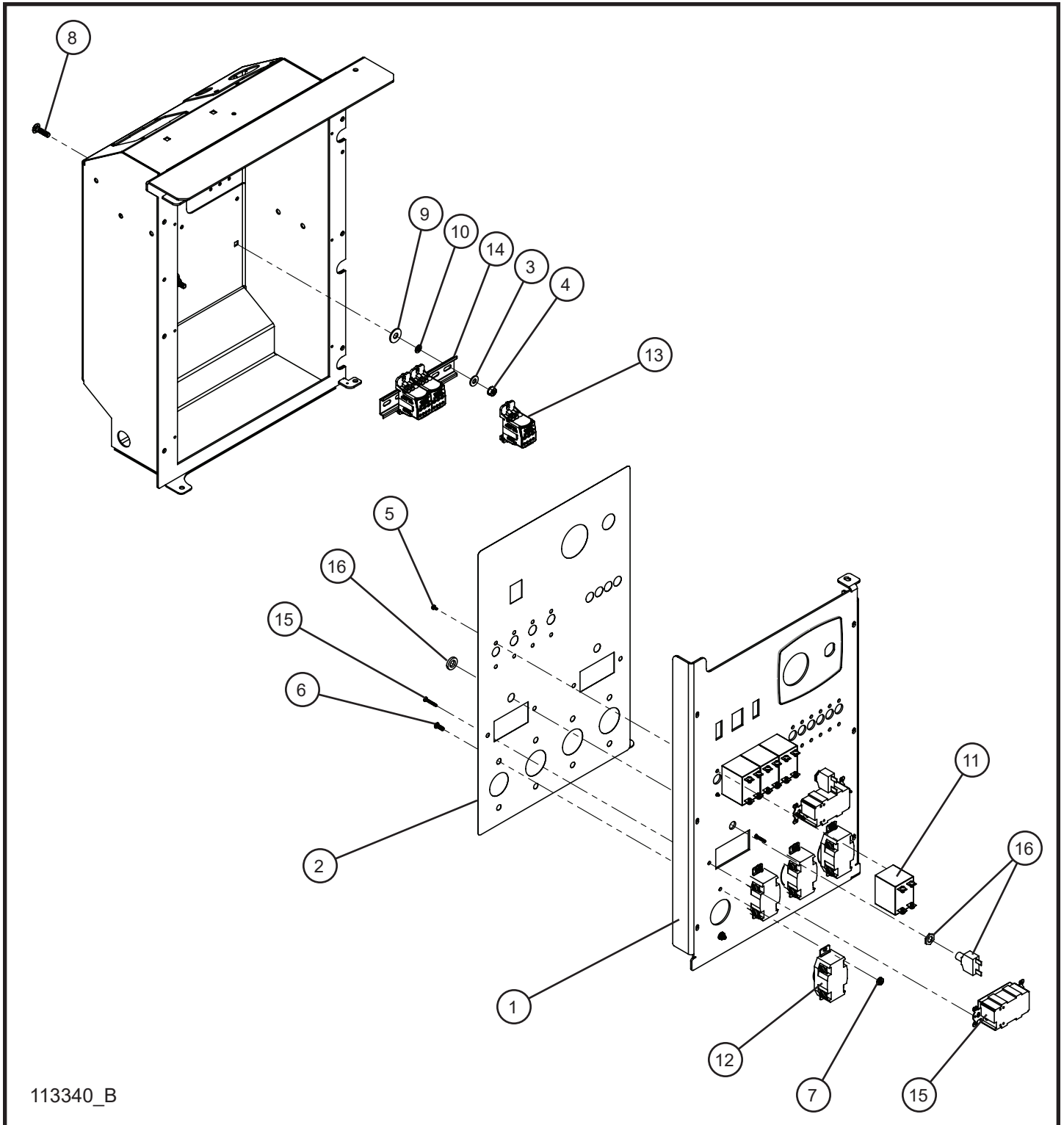

5.18 - 15/20kW 3PH 4-30A Twistlock Outlet Package II

Item	Part No.	Part Description	Qty.
1	117545P	MAXI-LITE COMPONENT BOX LSC/KEY OUTLET PANEL	1
	117546P	MAXI-LITE COMPONENT BOX DSE 4520 MK II OUTLET PANEL	1
2	116703	MAXI-LITE OUTLET PANEL DECAL	1
3	047005	1/4 FLAT WASHER	2
4	044021	1/4-20 KEPS HEX NUT	2
5	041018	#6-32 x 1/4 PH-ROUND HEAD MACHINE SCREW	8
6	041021	#10-24 x 1/2 PH-ROUND HEAD MACHINE SCREW	8
7	044016	#10-24 KEPS HEX NUT	8
8	100342	1/4-20 x 1 CARRIAGE BOLT	2
9	047010	5/16 FLAT WASHER	2
10	101701	1/4 PUSH NUT	2
11	330456	30A DPST CIRCUIT BREAKER	4
12	653102	30A 125-250V TWISTLOCK RECEPTACLE	4
13	104779	ERIFLEX DISTRIBUTION BLOCK	3
14	114488	DIN RAIL 6 INCH	1
15	330499	20A GFCI RECEPTACLE	2
16	650138	20A PUSH BUTTON CIRCUIT BREAKER	2
NS	114026	MAXI-LITE 20kW 3 PHASE OUTLET PANEL SCHEMATIC	1

5.19 - 15/20kW 1PH 2-Twistlock 1-RV 1-NEMA Outlet Package I

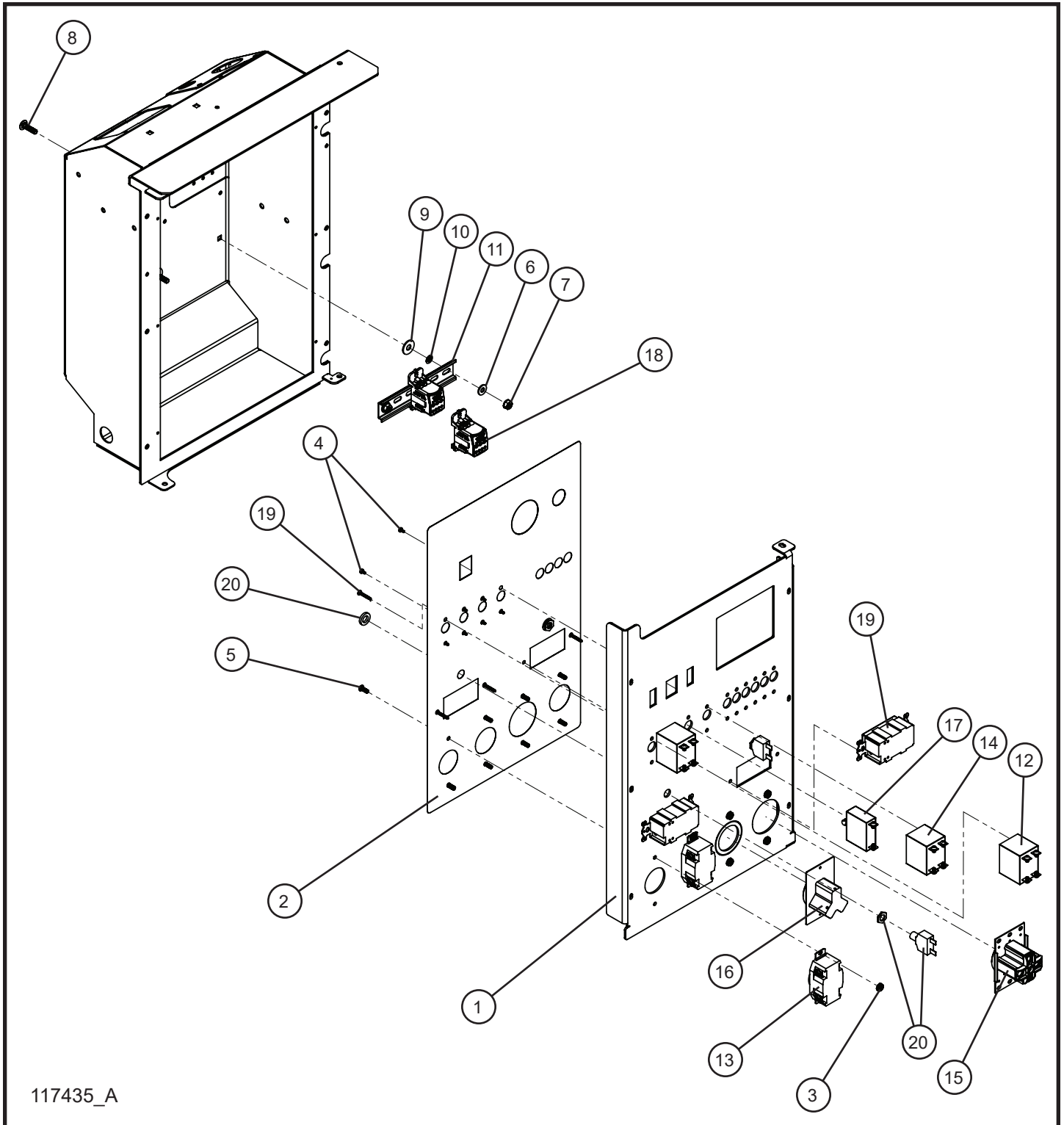

117435_A

5.19 - 15/20kW 1PH 2-Twistlock 1-RV 1-NEMA Outlet Package I

Item	Part No.	Part Description	Qty.
1	111223P	MAXI-LITE COMPONENT BOX LSC/KEY OUTLET PANEL	1
	112565P	MAXI-LITE COMPONENT BOX DSE 4520 MK II OUTLET PANEL	1
2	116384	MAXI-LITE OUTLET PANEL DECAL	1
3	044016	#10-24 KEPS HEX NUT	8
4	041018	#6-32 x 1/4 PH-ROUND HEAD MACHINE SCREW	8
5	041021	#10-24 x 1/2 PH-ROUND HEAD MACHINE SCREW	8
6	047005	1/4 FLAT WASHER	2
7	044021	1/4-20 KEPS HEX NUT	2
8	100342	1/4-20 x 1 CARRIAGE BOLT	2
9	047010	5/16 FLAT WASHER	2
10	101701	1/4 PUSH NUT	2
11	114488	DIN RAIL 6 INCH	1
12	330456	30A DPST CIRCUIT BREAKER	2
13	653102	30A 125-250V TWISTLOCK RECEPTACLE	2
14	353279	50A DPST CIRCUIT BREAKER	1
15	022351	50A 250V NEMA 14-50R RECEPTACLE	1
16	680815	30A 125V RV OUTLET	1
17	330472	30A SPST CIRCUIT BREAKER	2
18	104779	ERIFLEX DISTRIBUTION BLOCK	3
19	330499	20A GFCI RECEPTACLE	2
20	650138	20A PUSH BUTTON CIRCUIT BREAKER	2
NS	117452	MAXI-LITE 1-NEMA 1-RV 2-TL OUTLET PANEL SCHEMATIC	1

5.20 - 15/20kW 1PH 2-Twistlock 1-RV 1-NEMA Outlet Package II

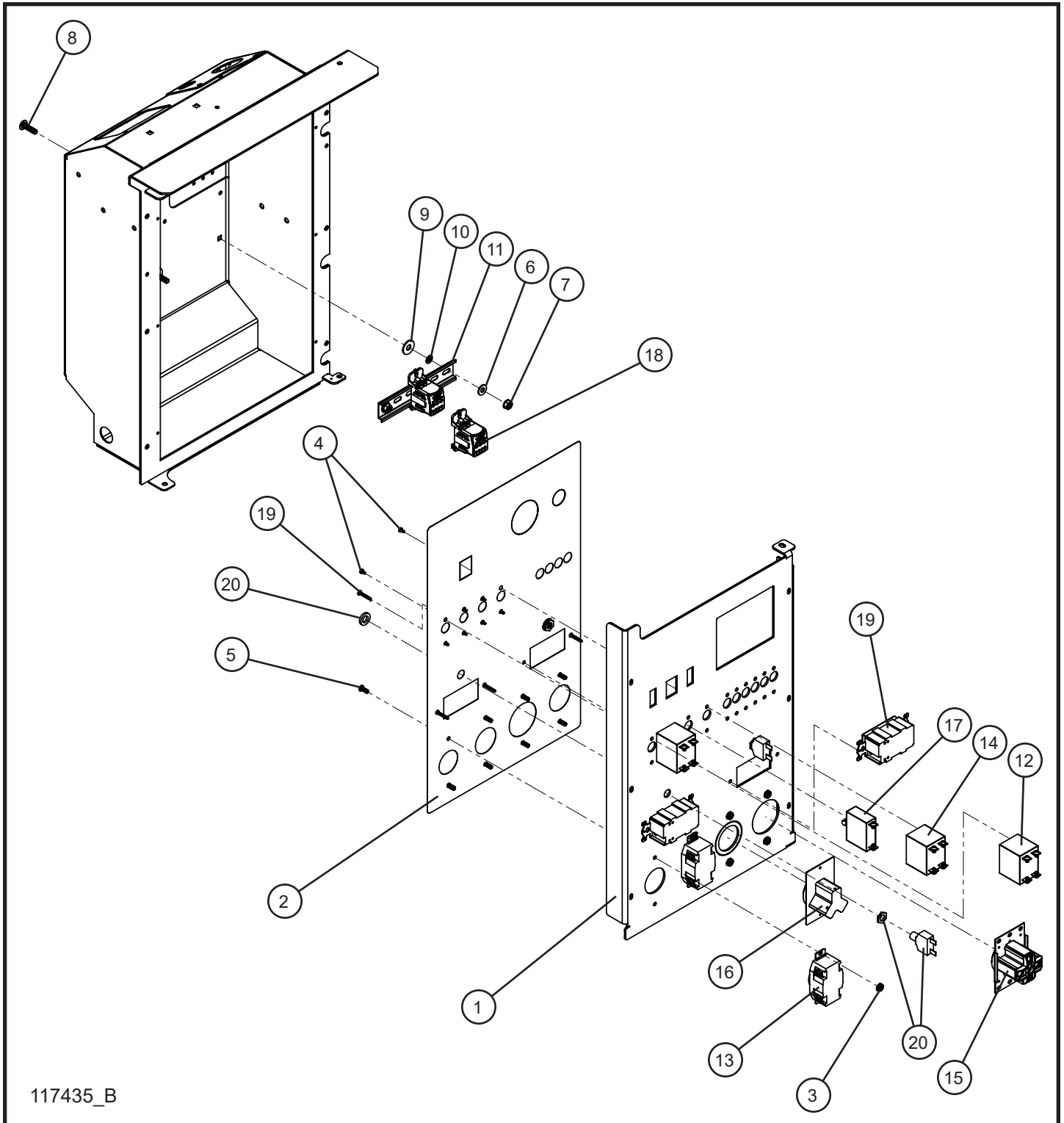

5.20 - 15/20kW 1PH 2-Twistlock 1-RV 1-NEMA Outlet Package II

Item	Part No.	Part Description	Qty.
1	117545P	MAXI-LITE COMPONENT BOX LSC/KEY OUTLET PANEL	1
	117546P	MAXI-LITE COMPONENT BOX DSE 4520 MK II OUTLET PANEL	1
2	116703	MAXI-LITE OUTLET PANEL DECAL	1
3	044016	#10-24 KEPS HEX NUT	8
4	041018	#6-32 x 1/4 PH-ROUND HEAD MACHINE SCREW	8
5	041021	#10-24 x 1/2 PH-ROUND HEAD MACHINE SCREW	8
6	047005	1/4 FLAT WASHER	2
7	044021	1/4-20 KEPS HEX NUT	2
8	100342	1/4-20 x 1 CARRIAGE BOLT	2
9	047010	5/16 FLAT WASHER	2
10	101701	1/4 PUSH NUT	2
11	114488	DIN RAIL 6 INCH	1
12	330456	30A DPST CIRCUIT BREAKER	2
13	653102	30A 125-250V TWISTLOCK RECEPTACLE	2
14	353279	50A DPST CIRCUIT BREAKER	1
15	022351	50A 250V NEMA 14-50R RECEPTACLE	1
16	680815	30A 125V RV OUTLET	1
17	330472	30A SPST CIRCUIT BREAKER	2
18	104779	ERIFLEX DISTRIBUTION BLOCK	3
19	330499	20A GFCI RECEPTACLE	2
20	650138	20A PUSH BUTTON CIRCUIT BREAKER	2
NS	117452	MAXI-LITE 1-NEMA 1-RV 2-TL OUTLET PANEL SCHEMATIC	1

5.21 - 15/20kW 1PH 2-30A RV 2-50A NEMA Outlet Package

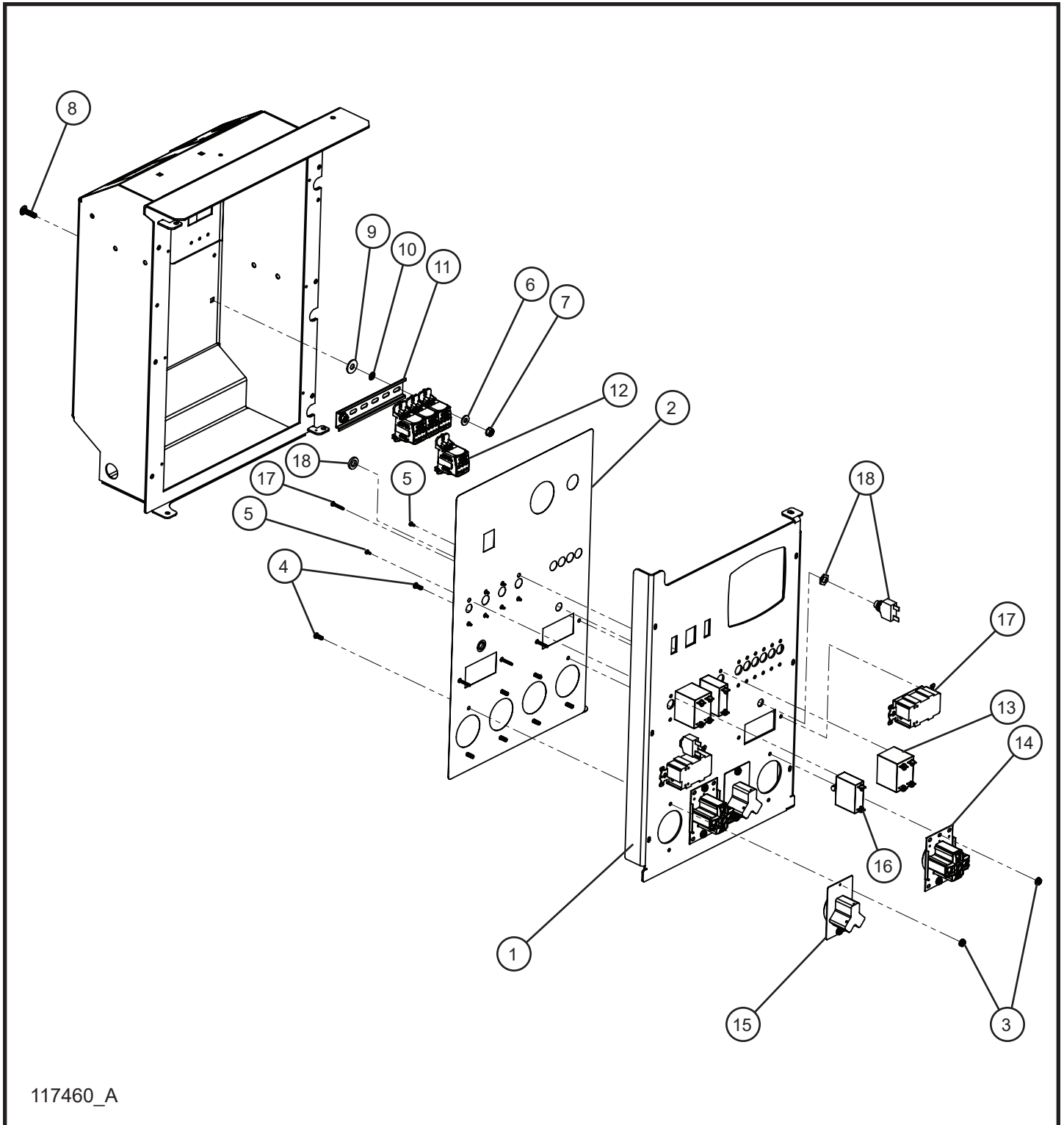

117460_A

5.21 - 15/20kW 1PH 2-30A RV 2-50A NEMA Outlet Package

Item	Part No.	Part Description	Qty.
1	117545P	MAXI-LITE COMPONENT BOX LSC/KEY OUTLET PANEL	1
	117546P	MAXI-LITE COMPONENT BOX DSE 4520 MK II OUTLET PANEL	1
2	116703	MAXI-LITE OUTLET PANEL DECAL	1
3	044016	#10-24 KEPS HEX NUT	8
4	041021	#10-24 x 1/2 PH-ROUND HEAD MACHINE SCREW	8
5	041018	#6-32 x 1/4 PH-ROUND HEAD MACHINE SCREW	8
6	047005	1/4 FLAT WASHER	2
7	044021	1/4-20 KEPS HEX NUT	2
8	100342	1/4-20 x 1 CARRIAGE BOLT	2
9	047010	5/16 FLAT WASHER	2
10	101701	1/4 PUSH NUT	2
11	114488	DIN RAIL 6 INCH	1
12	104779	ERIFLEX DISTRIBUTION BLOCK	4
13	353279	50A DPST CIRCUIT BREAKER	2
14	022351	50A 250V NEMA 14-50R RECEPTACLE	2
15	680815	30A 125V RV OUTLET	2
16	330472	30A SPST CIRCUIT BREAKER	2
17	330499	20A GFCI RECEPTACLE	2
18	650138	20A PUSH BUTTON CIRCUIT BREAKER	2
NS	117461	MAXI-LITE 2-RV 2-NEMA 2-GFCI OUTLET PANEL SCHEMATIC	1

5.22 - Auxiliary 208V 3PH Outlet Box

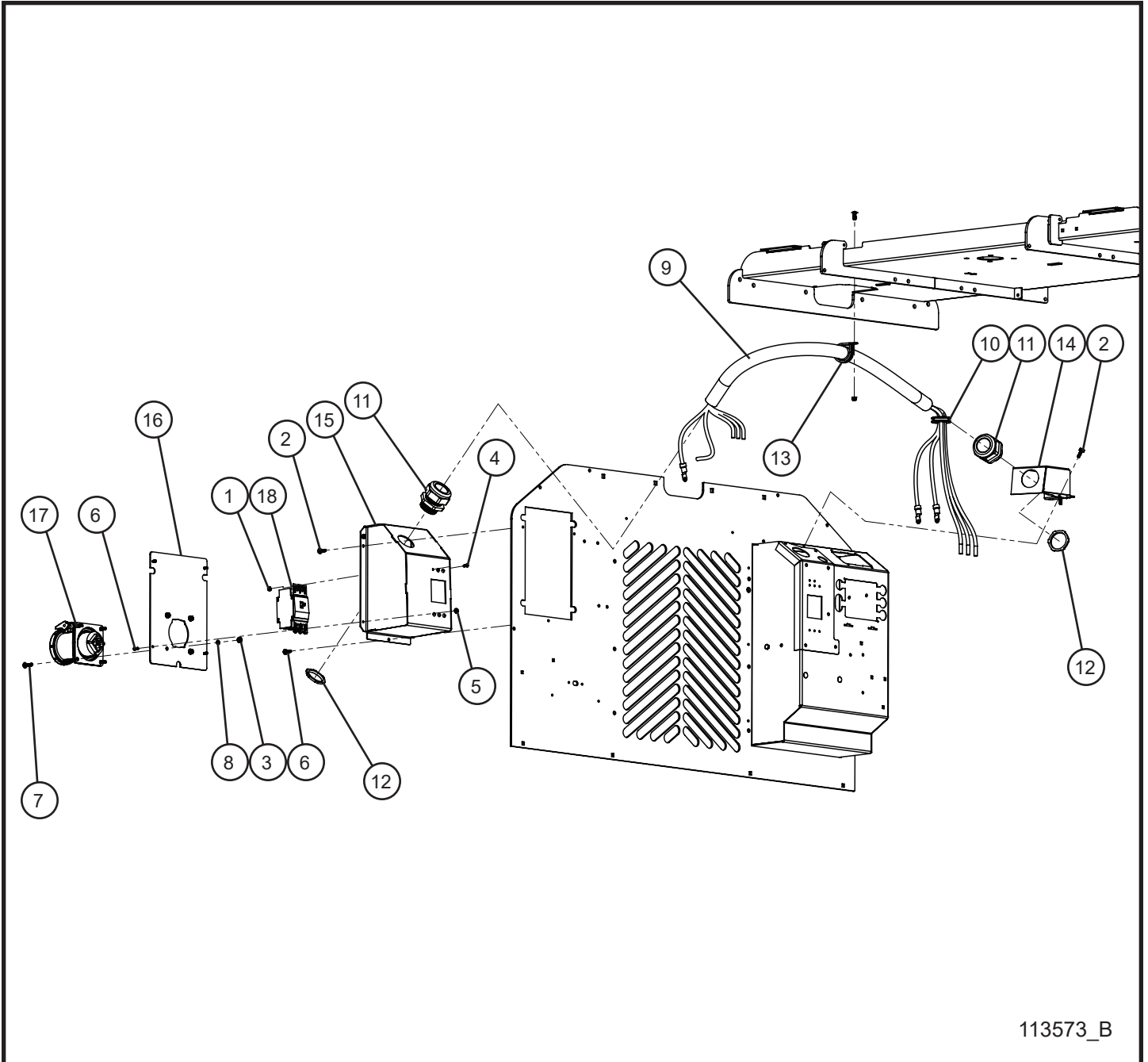

113573_B

5.22 - Auxiliary 208V 3PH Outlet Box

Item	Part No.	Part Description	Qty.
1	044033	#8-32 KEPS NUT	6
2	041070	1/4-20 x 3/4 SL-HEX WASHER HEAD MACHINE SCREW	5
3	044021	1/4-20 KEPS HEX NUT	4
4	041012	#8-32 x 1/2 MACHINE SCREW	6
5	044016	#10-24 KEPS HEX NUT	4
6	041021	#10-24 x 1/2 PH-ROUND HEAD MACHINE SCREW	4
7	041080	1/4-20 x 1 PH-TRUSS HEAD MACHINE SCREW	4
8	043050	1/4 TOOTHLOCK WASHER	1
9	115189	208V 3PH 4/5 MAXI-LITE REAR OUTLET CORD	1
10	650542	1 1/4 ID x 1 1/2 OD GROMMET	1
11	105629	1 1/2" CORD GRIP	2
12	022232	1 1/2" CORD GRIP NUT	2
13	920365	#28 CUSHION CLAMP	1
14	113820P	MAXI-LITE AUXILIARY BREAKER BOX	1
15	113286P	AUXILIARY OUTLET BOX	1
16	113287P	AUXILIARY OUTLET COVER	1
17	680870	600V 4 PIN WATER TIGHT RECEPTACLE	1
18	022236	50A 3 POLE BREAKER	1
NS	115261	MAXI-LITE 3PH AUXILIARY OUTLET SCHEMATIC	1

5.23 - 4-Light Switches with 725 Relays

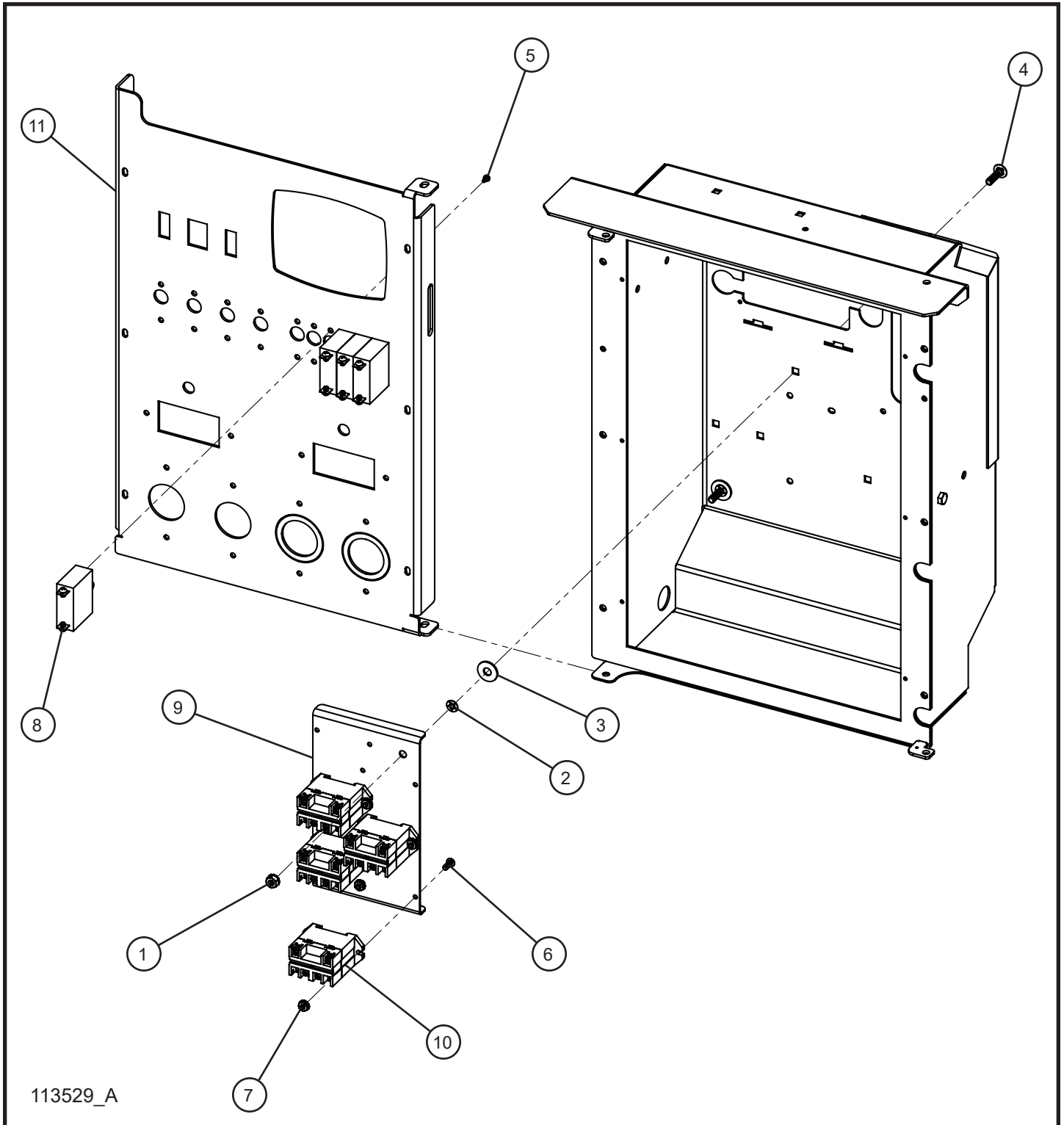

113529_A

5.23 - 4-Light Switches with 725 Relays

Item	Part No.	Part Description	Qty.
1	044021	1/4-20 KEPS HEX NUT	2
2	101701	1/4 PUSH NUT	2
3	047010	5/16 FLAT WASHER	2
4	100342	1/4-20 x 1 CARRIAGE BOLT	2
5	041018	#6-32 x 1/4 PH-ROUND HEAD MACHINE SCREW	8
6	041012	#8-32 x 1/2 MACHINE SCREW	8
7	044016	#10-24 KEPS HEX NUT	8
8	330458	15A SPST BREAKER SWITCH	4
9	114487P	MAXI-LITE 725 RELAY BRACKET	1
10	109025	RELAY 277VAC 30AMP 12VDC COIL SPST	4
11	111223P	MAXI-LITE COMPONENT BOX LSC/KEY OUTLET PANEL	1
	112565P	MAXI-LITE COMPONENT BOX DSE 4520 MK II OUTLET PANEL	1
NS	115109	4 LIGHT 1PH DISTRIBUTION BLOCK LIGHT SWITCH HARNESS	1
NS	115157	4 LIGHT 3PH DISTRIBUTION BLOCK LIGHT SWITCH HARNESS	1
NS	113346	725 RELAYS 4 LIGHT AC HARNESS	1
NS	112698	725 RELAYS 4 LIGHT DC HARNESS	1
NS	114021	MAXI-LITE 4 LIGHT - 4 RELAY 1P WIRE SCHEMATIC	1
NS	114023	MAXI-LITE 4 LIGHT - 4 RELAY 3P WIRE SCHEMATIC	1

5.24 - 6-Light Switches with 725 Relays

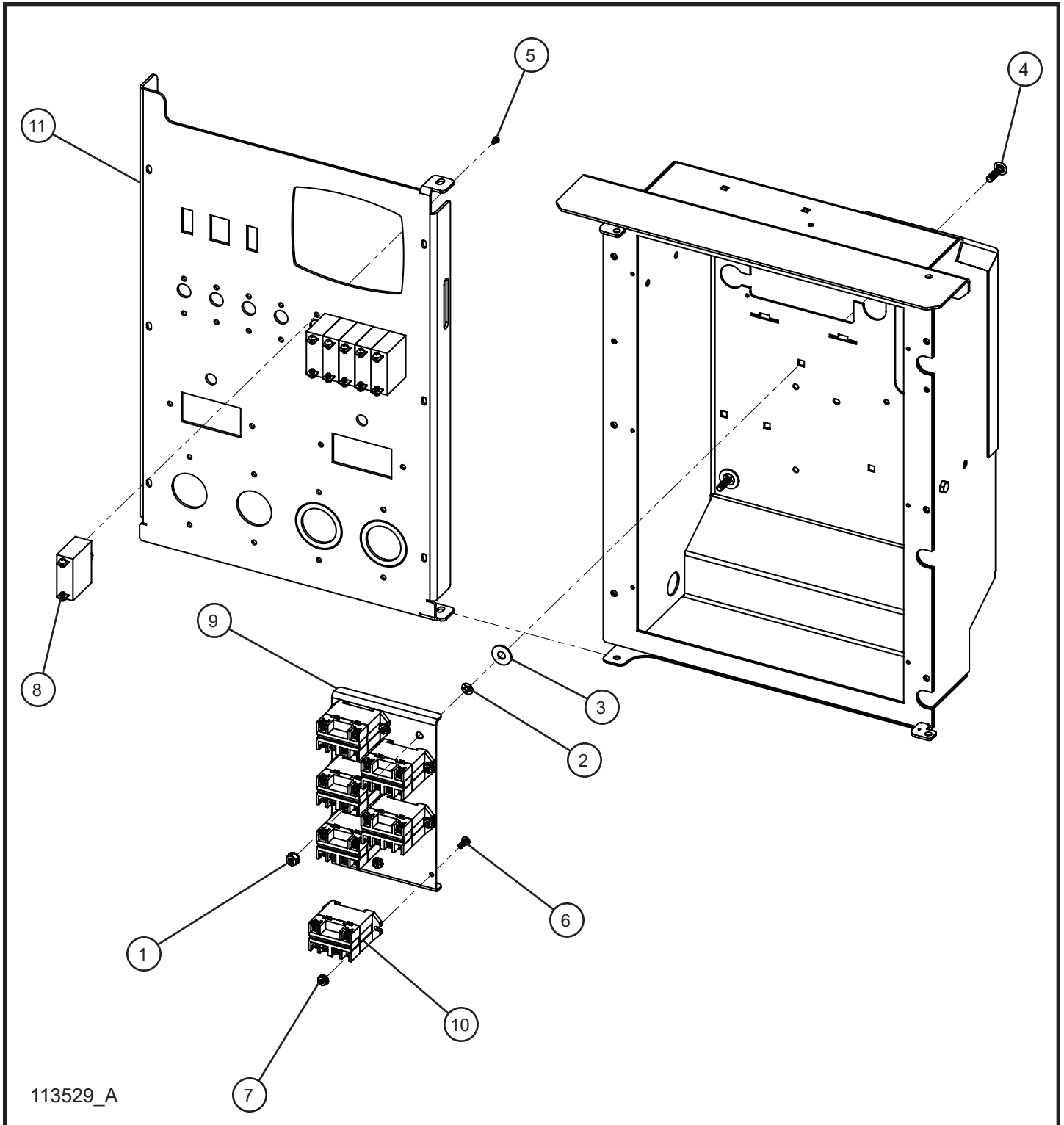

113529_A

5.24 - 6-Light Switches with 725 Relays

Item	Part No.	Part Description	Qty.
1	044021	1/4-20 KEPS HEX NUT	2
2	101701	1/4 PUSH NUT	2
3	047010	5/16 FLAT WASHER	2
4	100342	1/4-20 x 1 CARRIAGE BOLT	2
5	041018	#6-32 x 1/4 PH-ROUND HEAD MACHINE SCREW	12
6	041012	#8-32 x 1/2 MACHINE SCREW	12
7	044016	#10-24 KEPS HEX NUT	12
8	330458	15A SPST BREAKER SWITCH	6
9	114487P	MAXI-LITE 725 RELAY BRACKET	1
10	109025	RELAY 277VAC 30AMP 12VDC COIL SPST	6
11	111223P	MAXI-LITE COMPONENT BOX LSC/KEY OUTLET PANEL	1
	112565P	MAXI-LITE COMPONENT BOX DSE 4520 MK II OUTLET PANEL	1
NS	113524	6 LIGHT 1PH DISTRIBUTION BLOCK LIGHT SWITCH HARNESS	1
NS	114877	6 LIGHT 3PH DISTRIBUTION BLOCK LIGHT SWITCH HARNESS	1
NS	114878	725 RELAYS 6 LIGHT AC HARNESS	1
NS	112630	725 RELAYS 6 LIGHT DC HARNESS	1
NS	114022	MAXI-LITE 6 LIGHT - 6 RELAY 1P WIRE SCHEMATIC	1
NS	114024	MAXI-LITE 6 LIGHT - 6 RELAY 3P WIRE SCHEMATIC	1

5.25 - 4-Light Switches with Zettler Relays

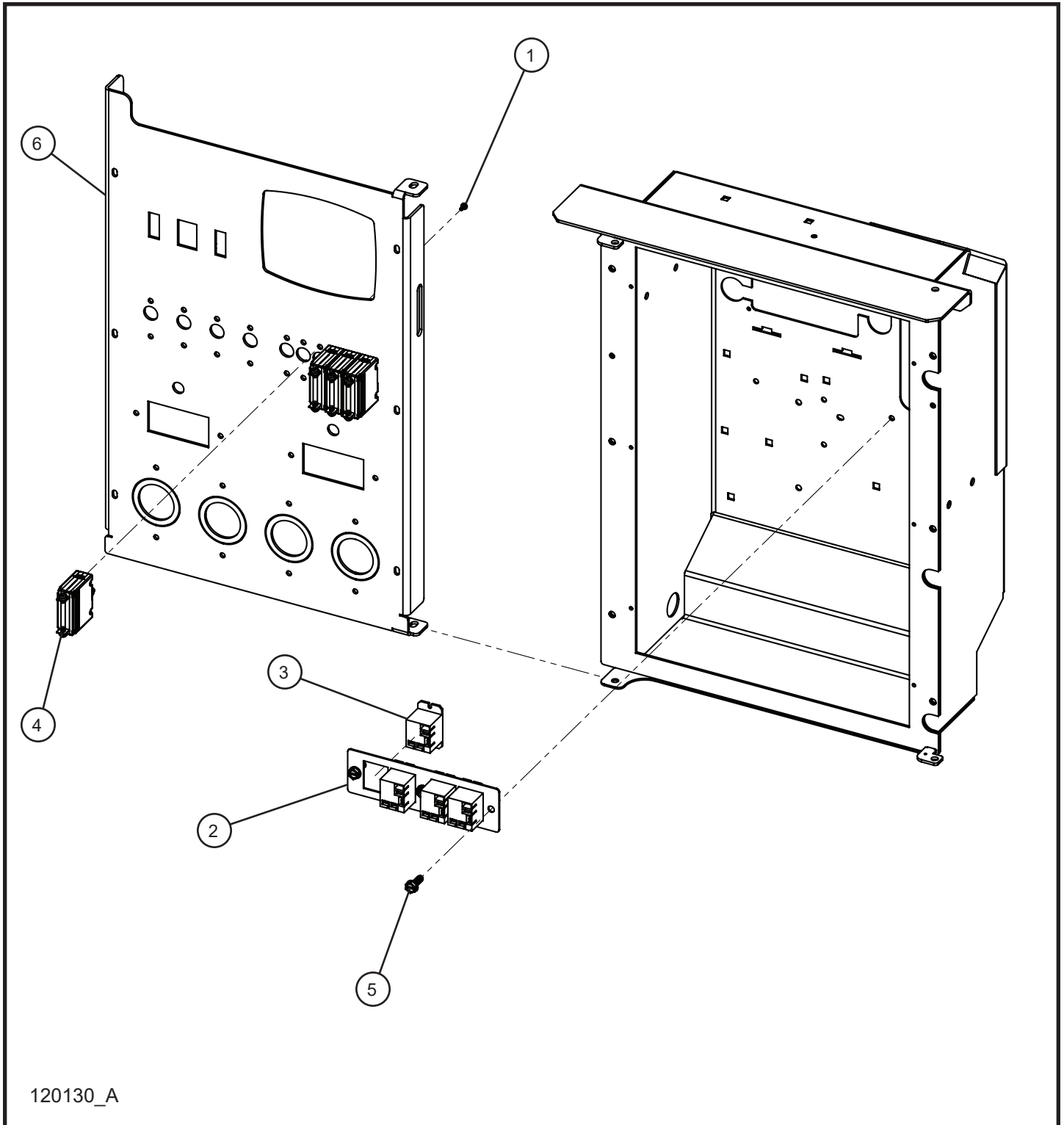

120130_A

5.25 - 4-Light Switches with Zettler Relays

Item	Part No.	Part Description	Qty.
1	041018	#6-32 x 1/4 PH-ROUND HEAD MACHINE SCREW	8
2	114846P	BREAKER BOX RELAY BRACKET	1
3	104957	RELAY 120 VAC 30 AMP 12-28 VDC CONTROL	4
4	116992	5A SPST BREAKER SWITCH	4
5	041070	1/4-20 x 3/4 SL-HEX WASHER HEAD MACHINE SCREW	3
6	111223P	MAXI-LITE COMPONENT BOX LSC/KEY OUTLET PANEL	1
	112565P	MAXI-LITE COMPONENT BOX DSE 4520 MK II OUTLET PANEL	1
NS	115109	4 LIGHT 1PH DISTRIBUTION BLOCK LIGHT SWITCH HARNESS	1
NS	115157	4 LIGHT 3PH DISTRIBUTION BLOCK LIGHT SWITCH HARNESS	1
NS	120092	MAXI-LITE 4 LIGHT RELAY CONTROL HARNESS	1
NS	114826	LIGHT RELAY DC CONTROL HARNESS	1
NS	120510	MAXI-LITE 4 SMD LED - 4 RELAY 1P WIRE SCHEMATIC	1
NS	120512	MAXI-LITE 4 SMD LED - 4 RELAY 3P WIRE SCHEMATIC	1

5.26 - 6-Light Switches with Zettler Relays

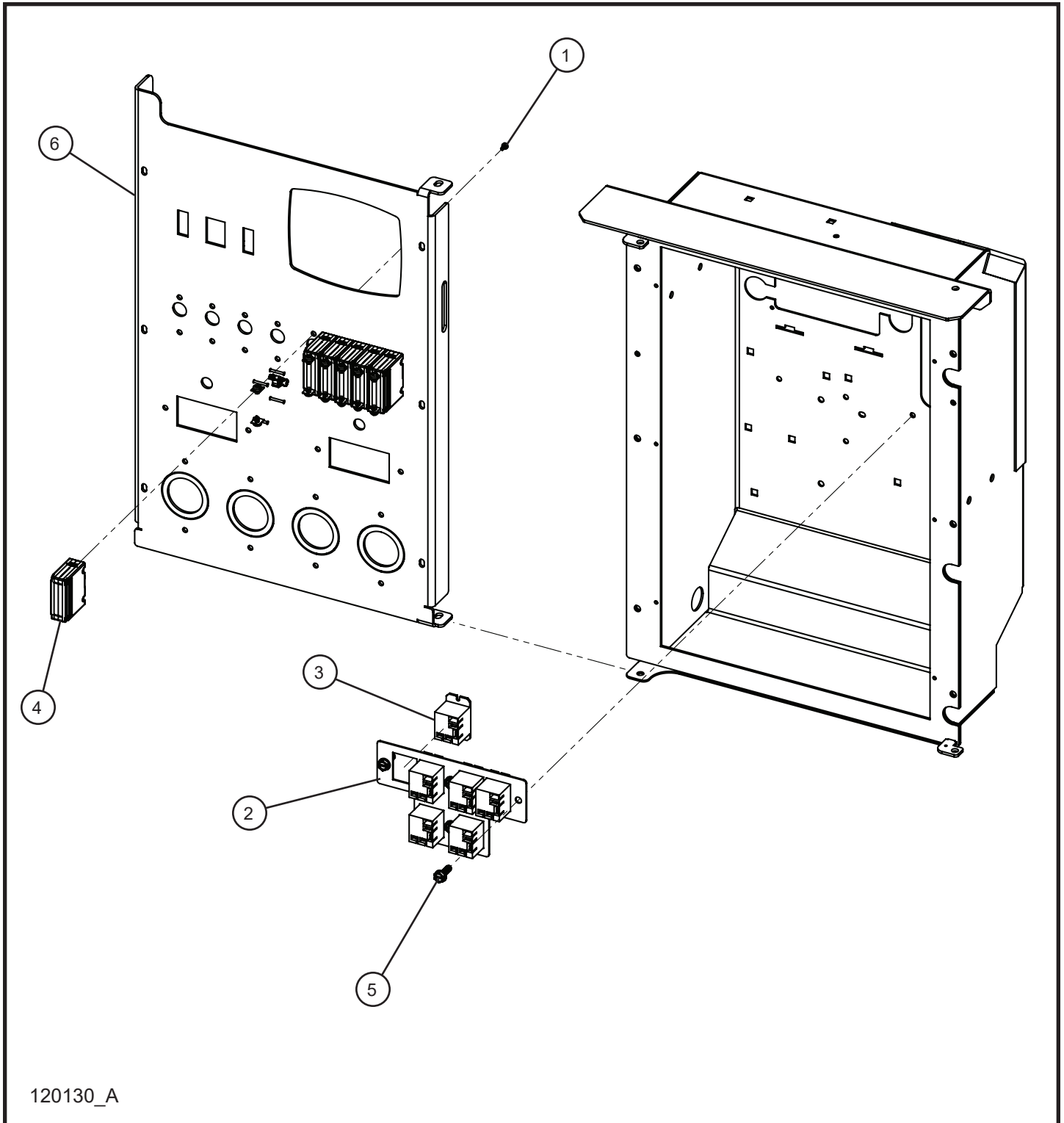

120130_A

5.26 - 6-Light Switches with Zettler Relays

Item	Part No.	Part Description	Qty.
1	041018	#6-32 x 1/4 PH-ROUND HEAD MACHINE SCREW	12
2	120118P	BREAKER BOX 6 LIGHT RELAY BRACKET	1
3	104957	RELAY 120 VAC 30 AMP 12-28 VDC CONTROL	6
4	116992	5A SPST BREAKER SWITCH	6
5	041070	1/4-20 x 3/4 SL-HEX WASHER HEAD MACHINE SCREW	4
6	111223P	MAXI-LITE COMPONENT BOX LSC/KEY OUTLET PANEL	1
	112565P	MAXI-LITE COMPONENT BOX DSE 4520 MK II OUTLET PANEL	1
NS	113524	6 LIGHT 1PH DISTRIBUTION BLOCK LIGHT SWITCH HARNESS	1
NS	114877	6 LIGHT 3PH DISTRIBUTION BLOCK LIGHT SWITCH HARNESS	1
NS	120129	MAXI-LITE 6 LIGHT RELAY CONTROL HARNESS	1
NS	120125	LIGHT RELAY DC CONTROL HARNESS	1
NS	120511	MAXI-LITE 6 SMD LED - 6 RELAY 1P WIRE SCHEMATIC	1
NS	120513	MAXI-LITE 6 SMD LED - 6 RELAY 3P WIRE SCHEMATIC	1

5.27 - Tower Switch and Interior Work Light

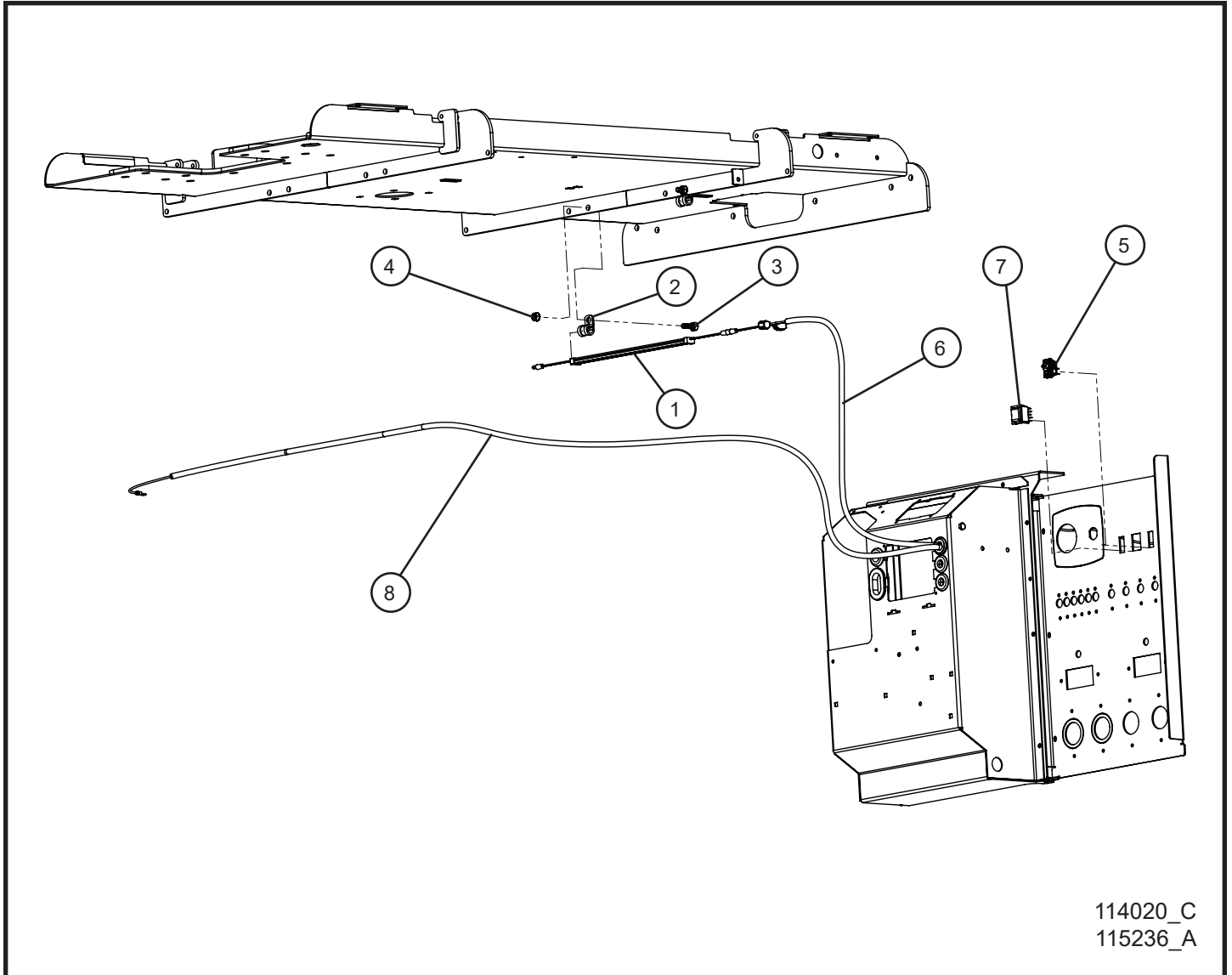

5.27 - Tower Switch and Interior Work Light

Item	Part No.	Part Description	Qty.
1	104820	12 INCH LED LIGHT	1
2	022018	#8 CUSH CLAMP	2
3	046050	5/16-18 x 1 HEX HEAD BOLT	2
4	044031	5/16-18 KEPS HEX NUT	2
5	113541	ON/OFF SPST ROCKER SWITCH	1
6	115248	MAXI-LITE INTERIOR LIGHT 16/2 CORD x 48 INCHES	1
7	113542	ON/OFF/ON DPDT ROCKER SWITCH	1
8	114031	MAXI-LITE HYDRAULIC SWITCH 16/2 CORD x 109 INCHES	1
NS	103864	FUSE HOLDER INLINE BLADE	1
NS	104990	2 AMP ATO/ATC BLADE FUSE	1
NS	115247	MAXI-LITE INTERIOR WORK LIGHT WIRE SCHEMATIC	1
NS	117947	MAXI-LITE ISUZU INTERIOR WORK LIGHT WIRE SCHEMATIC	1
NS	113143	HYDRAULIC VERTICAL KEY SWITCH POWERED SCHEMATIC	1

6.1 - Battery Cables I

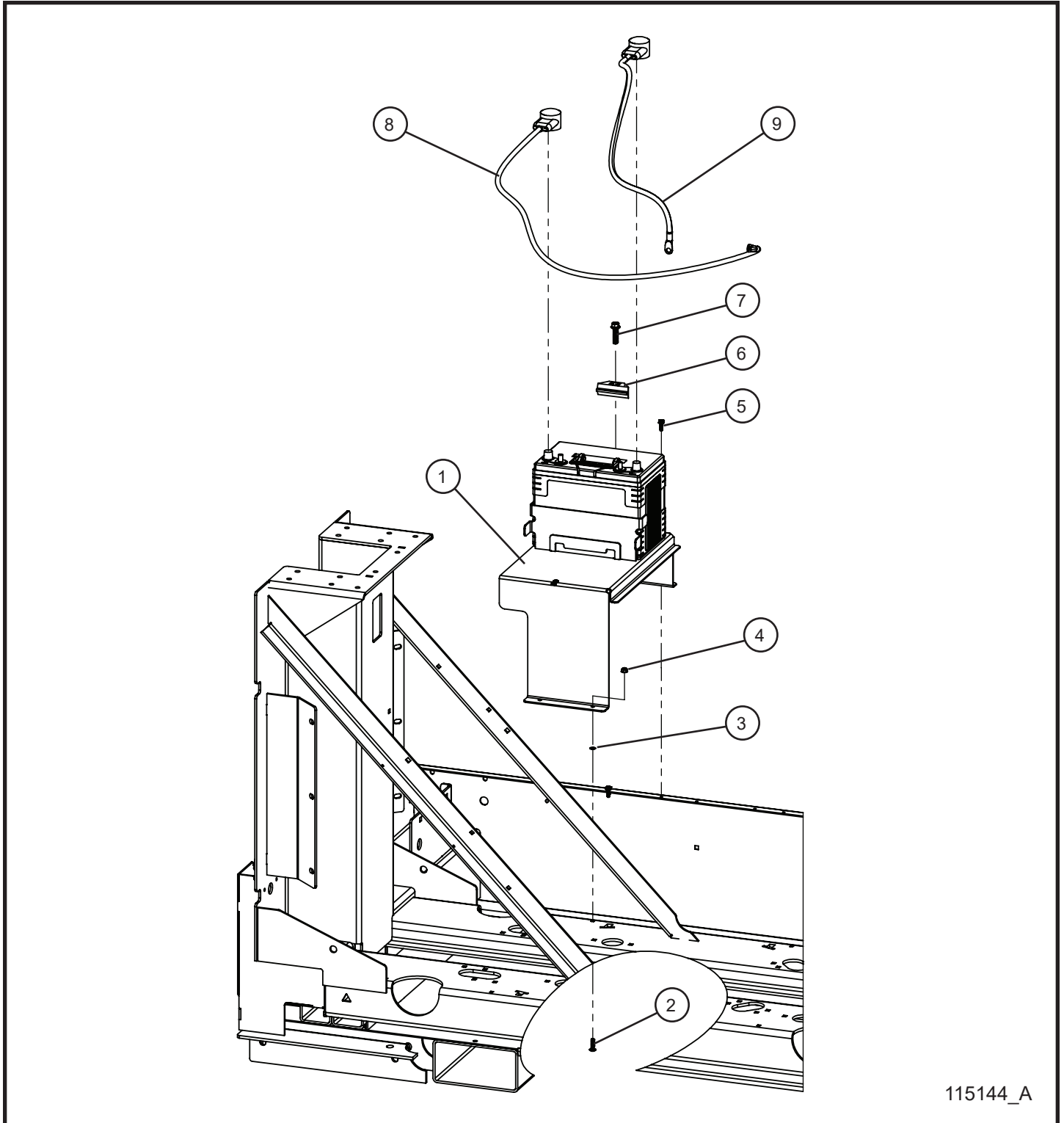

115144_A

6.1 - Battery Cables I

Item	Part No.	Part Description	Qty.
1	107311P	MAXI-LITE DUAL BATTERY MOUNT	1
2	100342	1/4-20 x 1 CARRIAGE BOLT	2
3	101701	1/4 PUSH NUT	2
4	057001	1/4-20 HEX NYLOCK FLANGE NUT	2
5	041070	1/4-20 x 3/4 SL-HEX WASHER HEAD MACHINE SCREW	2
6	107115	BATTERY HOLD DOWN	1
7	056015	3/8-16 x 1 1/2 HEX FLANGE SCREW	1
8	113656	2GA x 42.00 RED BATTERY CABLE	1
9	027015	2GA x 27.00 BLACK BATTERY CABLE	1

6.2 - Battery Cables II

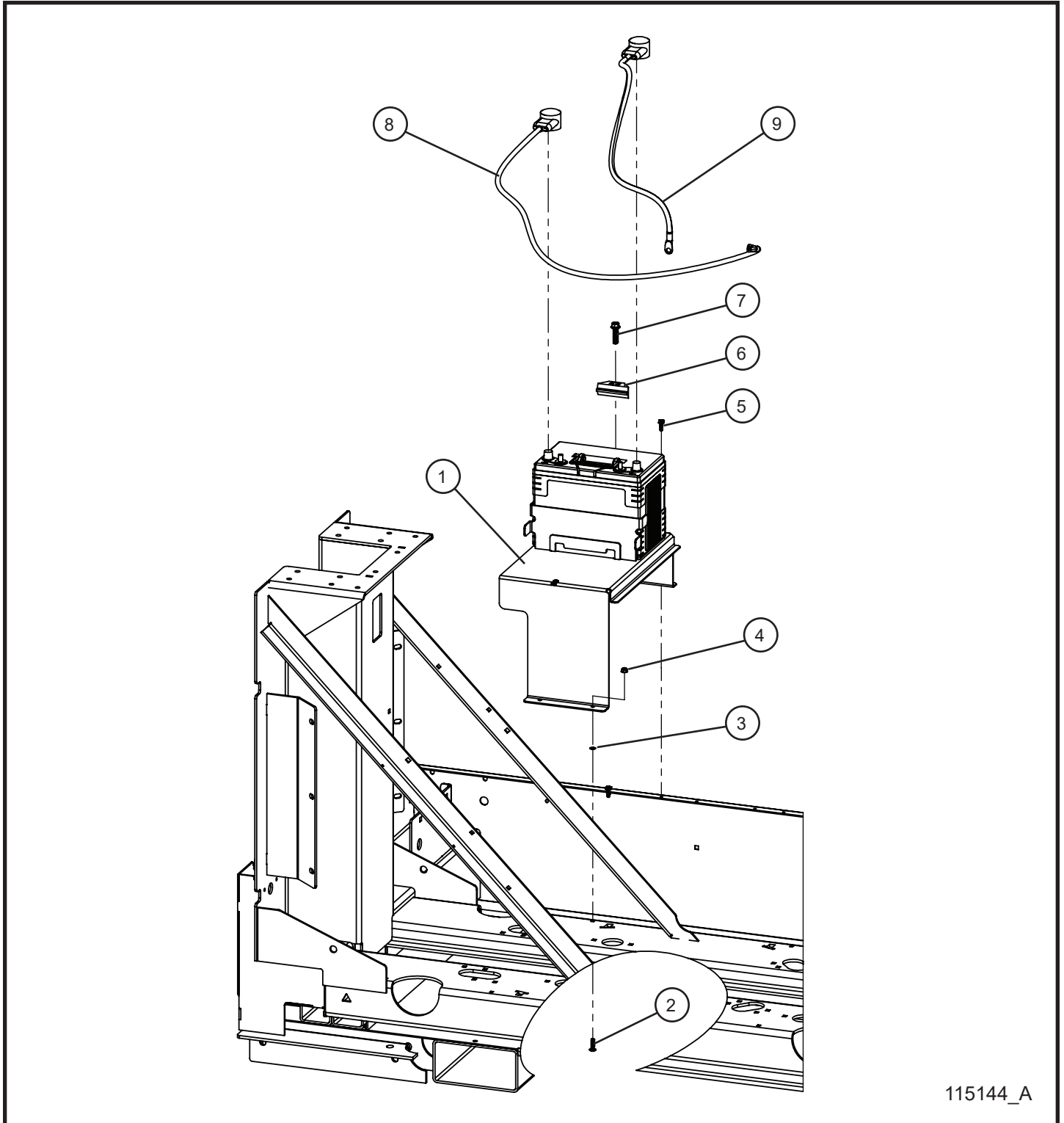

115144_A

6.2 - Battery Cables II

Item	Part No.	Part Description	Qty.
1	120059P	MAXI-LITE DUAL BATTERY MOUNT	1
2	100342	1/4-20 x 1 CARRIAGE BOLT	2
3	101701	1/4 PUSH NUT	2
4	057001	1/4-20 HEX NYLOCK FLANGE NUT	2
5	041070	1/4-20 x 3/4 SL-HEX WASHER HEAD MACHINE SCREW	2
6	107115	BATTERY HOLD DOWN	1
7	056015	3/8-16 x 1 1/2 HEX FLANGE SCREW	1
8	113656	2GA x 42.00 RED BATTERY CABLE	1
9	027015	2GA x 27.00 BLACK BATTERY CABLE	1

6.3 - Dual Battery Cables I

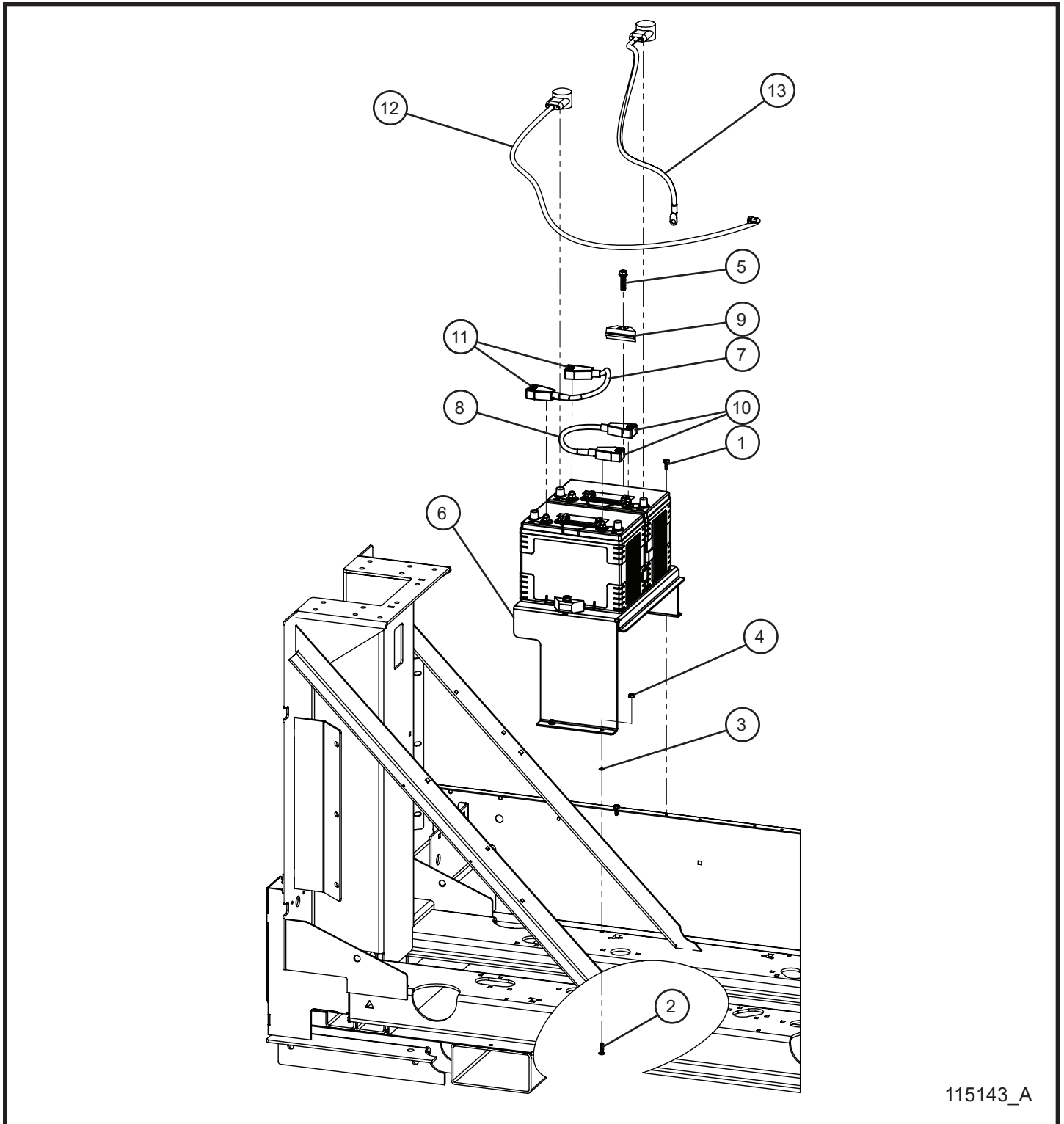

115143_A

6.3 - Dual Battery Cables I

Item	Part No.	Part Description	Qty.
1	041070	1/4-20 x 3/4 SL-HEX WASHER HEAD MACHINE SCREW	2
2	100342	1/4-20 x 1 CARRIAGE BOLT	2
3	101701	1/4 PUSH NUT	2
4	057001	1/4-20 HEX NYLOCK FLANGE NUT	2
5	056015	3/8-16 x 1 1/2 HEX FLANGE SCREW	2
6	107311P	MAXI-LITE DUAL BATTERY MOUNT	1
7	106466	MAXI-LITE NEGATIVE BATTERY PARALLEL CABLE	1
8	106467	MAXI-LITE POSITIVE BATTERY PARALLEL CABLE	1
9	107115	BATTERY HOLD DOWN	2
10	022055	RED BATTERY CABLE BOOT	2
11	022056	BLACK BATTERY CABLE BOOT	2
12	113656	2GA x 42.00 RED BATTERY CABLE	1
13	027015	2GA x 27.00 BLACK BATTERY CABLE	1

6.4 - Dual Battery Cables II

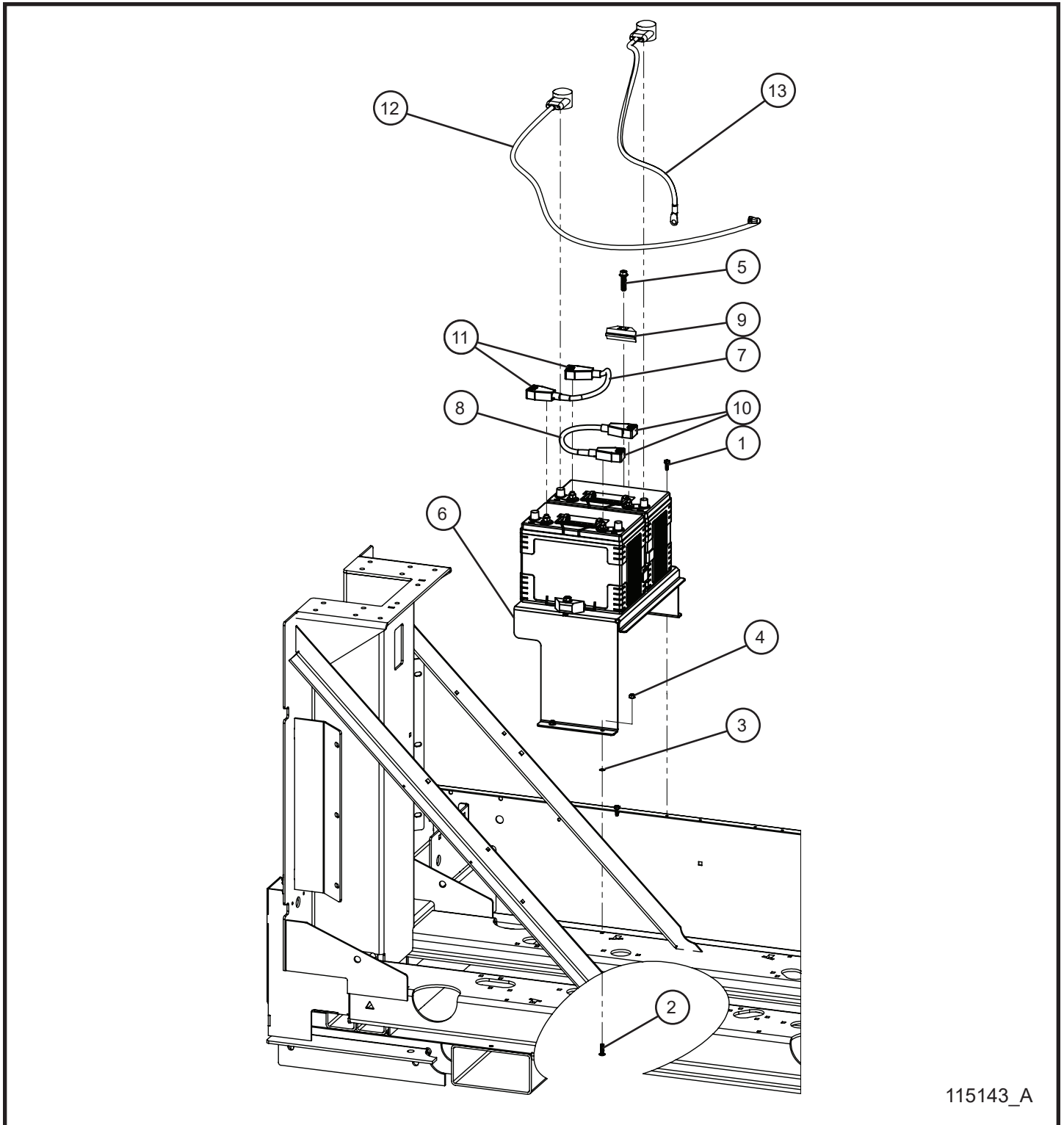

115143_A

6.4 - Dual Battery Cables II

Item	Part No.	Part Description	Qty.
1	041070	1/4-20 x 3/4 SL-HEX WASHER HEAD MACHINE SCREW	2
2	100342	1/4-20 x 1 CARRIAGE BOLT	2
3	101701	1/4 PUSH NUT	2
4	057001	1/4-20 HEX NYLOCK FLANGE NUT	2
5	056015	3/8-16 x 1 1/2 HEX FLANGE SCREW	2
6	120059P	MAXI-LITE DUAL BATTERY MOUNT	1
7	106466	MAXI-LITE NEGATIVE BATTERY PARALLEL CABLE	1
8	106467	MAXI-LITE POSITIVE BATTERY PARALLEL CABLE	1
9	107115	BATTERY HOLD DOWN	2
10	022055	RED BATTERY CABLE BOOT	2
11	022056	BLACK BATTERY CABLE BOOT	2
12	113656	2GA x 42.00 RED BATTERY CABLE	1
13	027015	2GA x 27.00 BLACK BATTERY CABLE	1

6.5 - Battery Disconnect Cables

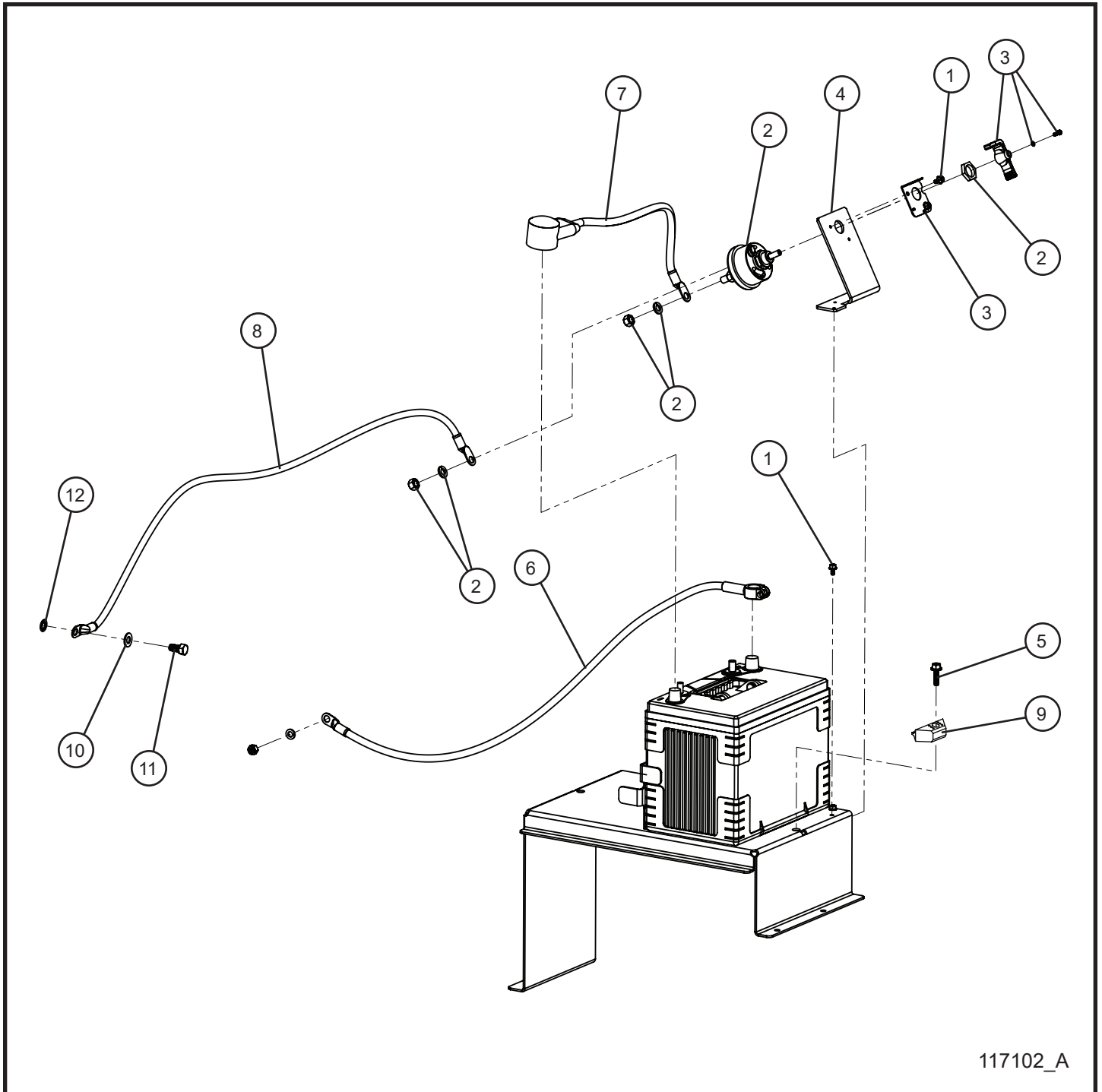

117102_A

6.5 - Battery Disconnect Cables

Item	Part No.	Part Description	Qty.
1	056016	#10-24 x 3/8 SERRATED FLANGE HEX BOLT	4
2	102534	4 TERMINAL BATTERY DISCONNECT SWITCH	1
3	103483	LOCK OUT BATTERY DISCONNECT	1
4	114659P	MAXI-LITE BATTERY DISCONNECT MOUNT	1
5	056015	3/8-16 x 1 1/2 HEX FLANGE SCREW	1
6	113656	2GA x 42.00 RED BATTERY CABLE	1
7	110373	2GA x 16.00 BLACK BATTERY CABLE	1
8	105111	2GA x 42.00 BLACK BATTERY CABLE	1
9	107115	BATTERY HOLD DOWN	1
10	047016	3/8 FLAT WASHER	1
11	046105	3/8-16 x 3/4 HEX HEAD BOLT	1
12	043070	3/8 INTL TOOTH LOCK WASHER	1
NS	105301	BATTERY DISCONNECT SCHEMATIC	1

6.6 - Side Marker Lights and Tail Lights

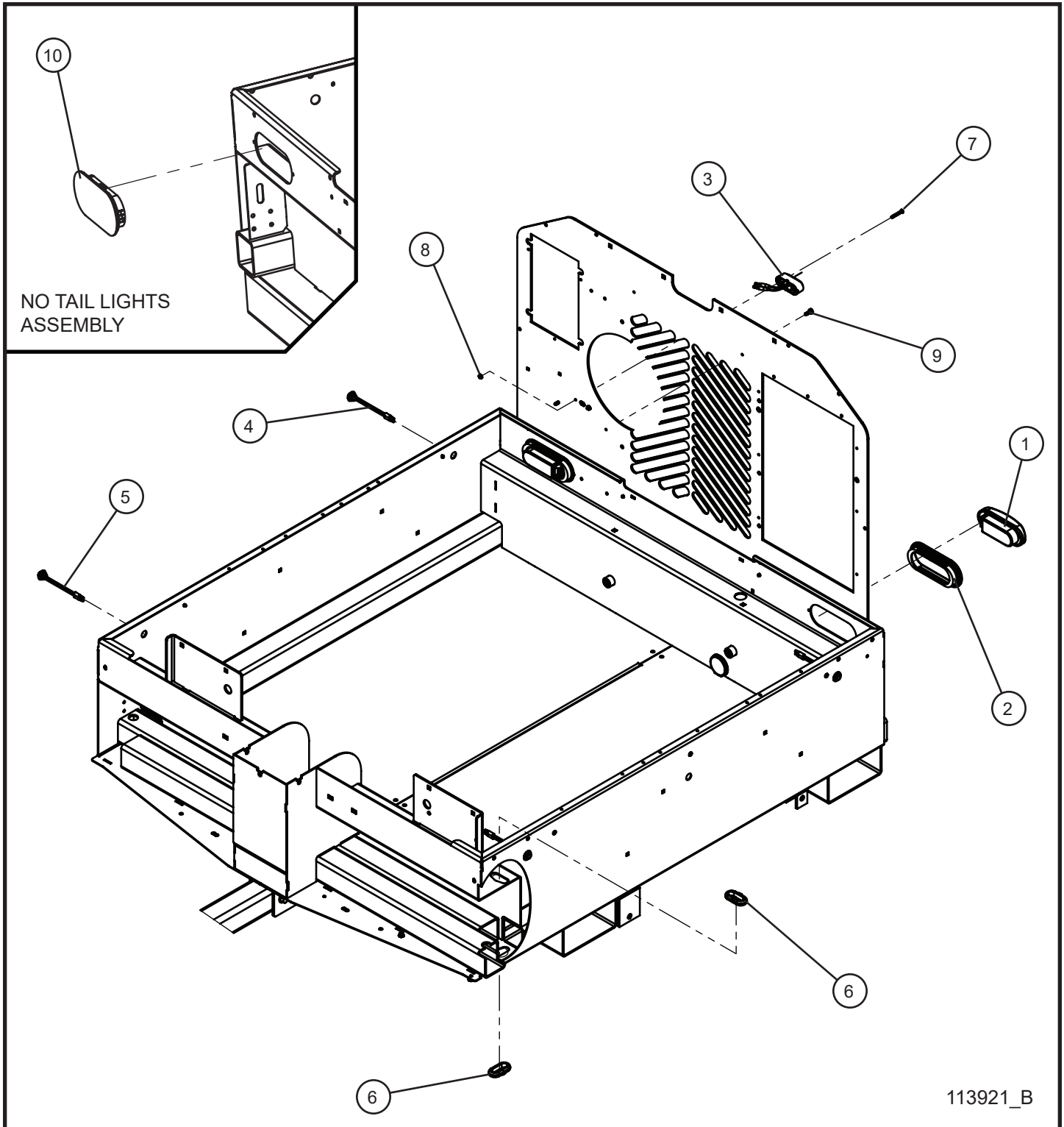

113921_B

6.6 - Side Marker Lights and Tail Lights

Item	Part No.	Part Description	Qty.
1	102721	LED TAIL LAMP	2
2	102825	GROMMET	2
3	115116	LICENSE PLATE LED LIGHT	1
4	106211	RED BULLET LED MARKER LIGHT	2
5	106212	AMBER BULLET LED MARKER LIGHT	2
6	106542	RUBBER GROMMET	2
7	041040	#10-24 x 1 1/2 PH-ROUND HEAD MACHINE SCREW	2
8	044016	#10-24 KEPS HEX NUT	2
9	041070	1/4-20 x 3/4 SL-HEX WASHER HEAD MACHINE SCREW	2
10	118601	TAILLIGHT PLASTIC FILLER PLUG (2 SET)	1
NS	113663	MAXI-LITE TAIL LIGHT BASE HARNESS	1
NS	113861	BREAK AWAY KIT TAIL LIGHT HARNESS	1
NS	114032	MAXI-LITE ELECTRIC BRAKE TAIL LIGHT HARNESS SCHEMATIC	1

6.7 - Breakaway Kit

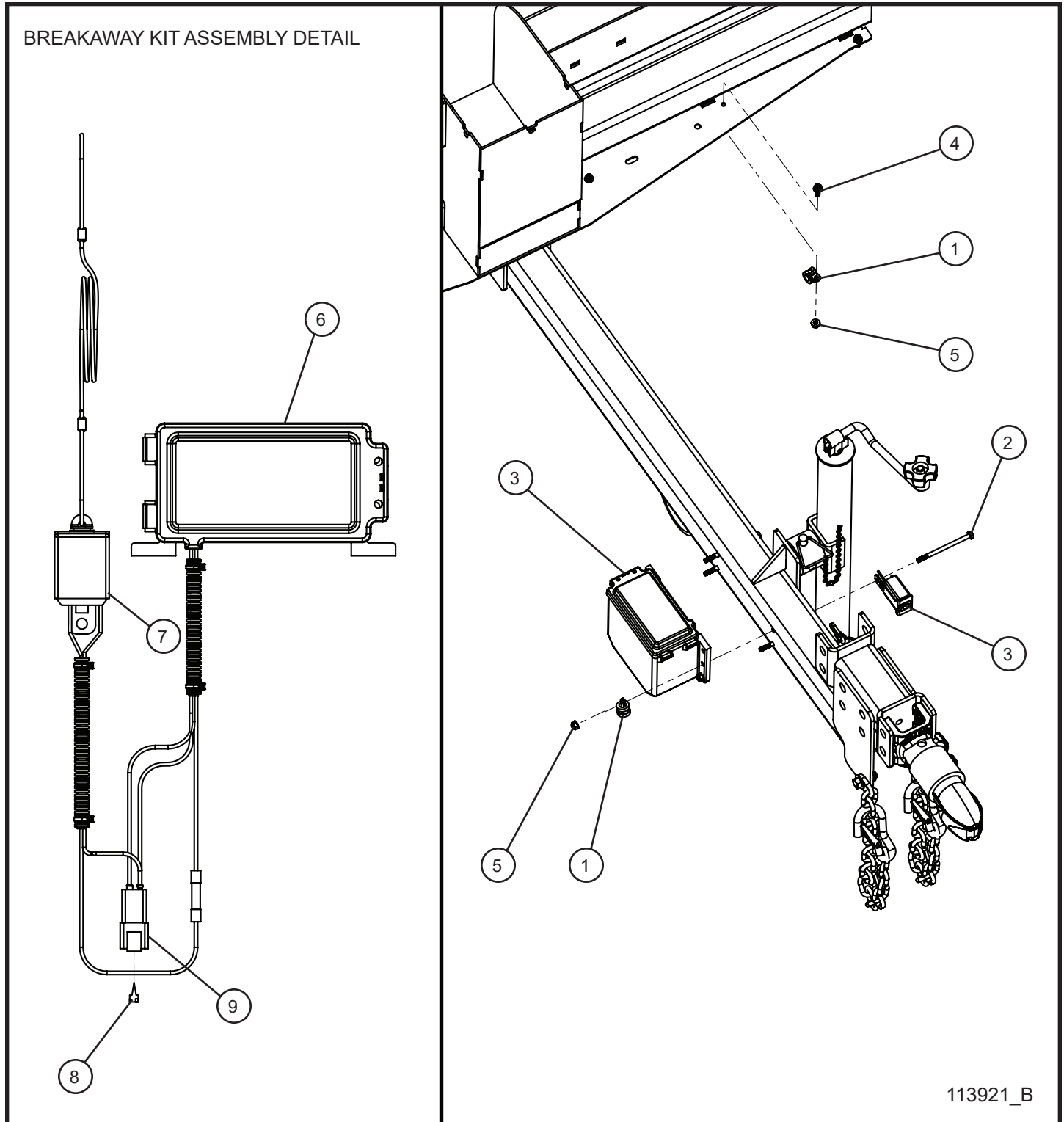

6.7 - Breakaway Kit

Item	Part No.	Part Description	Qty.
1	310212	#10 CUSH CLAMP 1/4 HOLE	4
2	046039	1/4-20 x 4 HEX HEAD BOLT	4
3	113855	MAXI-LITE BREAK AWAY KIT ASSEMBLY	1
4	056002	1/4-20 x 3/4 HEX SERRATED FLANGE SCREW	3
5	057001	1/4-20 HEX NYLOCK FLANGE NUT	7
6	106578	BREAKAWAY KIT	1
7	113065	BREAKAWAY SWITCH AND LANYARD ASSEMBLY	1
8	105847	4-WAY RECEPTACLE WEDGELOCK	1
9	105207	4-WAY RECEPTACLE	1
NS	113663	MAXI-LITE TAIL LIGHT BASE HARNESS	1
NS	113861	BREAK AWAY KIT TAIL LIGHT HARNESS	1
NS	114032	MAXI-LITE ELECTRIC BRAKE TAIL LIGHT HARNESS SCHEMATIC	1

6.8 - Emergency Stop

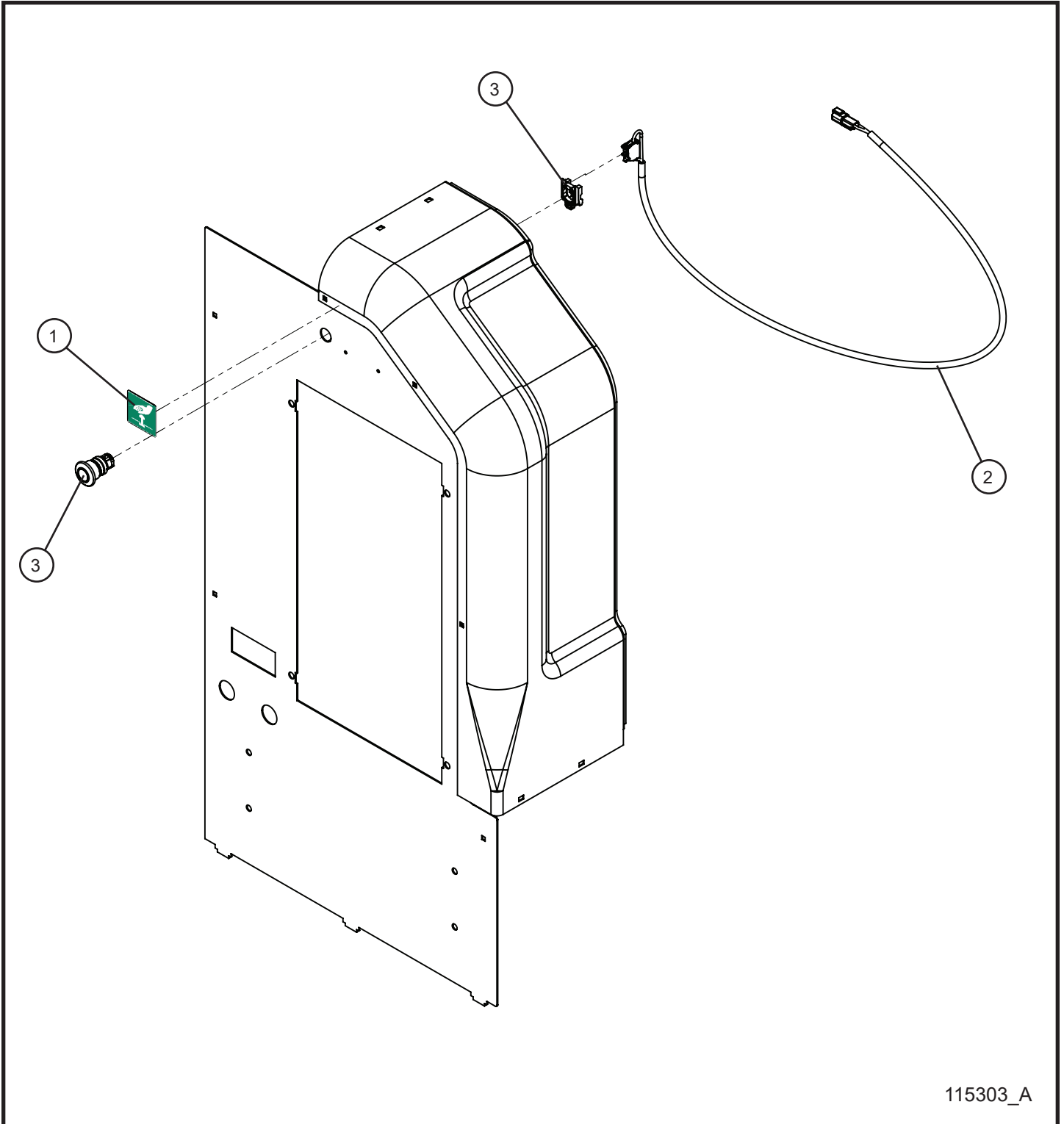

115303_A

6.8 - Emergency Stop

Item	Part No.	Part Description	Qty.
1	105567	EMERGENCY STOP DECAL	1
2	105991	MAXI-LITE EMERGENCY STOP WIRE HARNESS	1
3	108912	40mm PUSH-PULL EMERGENCY STOP 22mm MOUNTING	1

6.9 - Low Fuel and Run Beacons

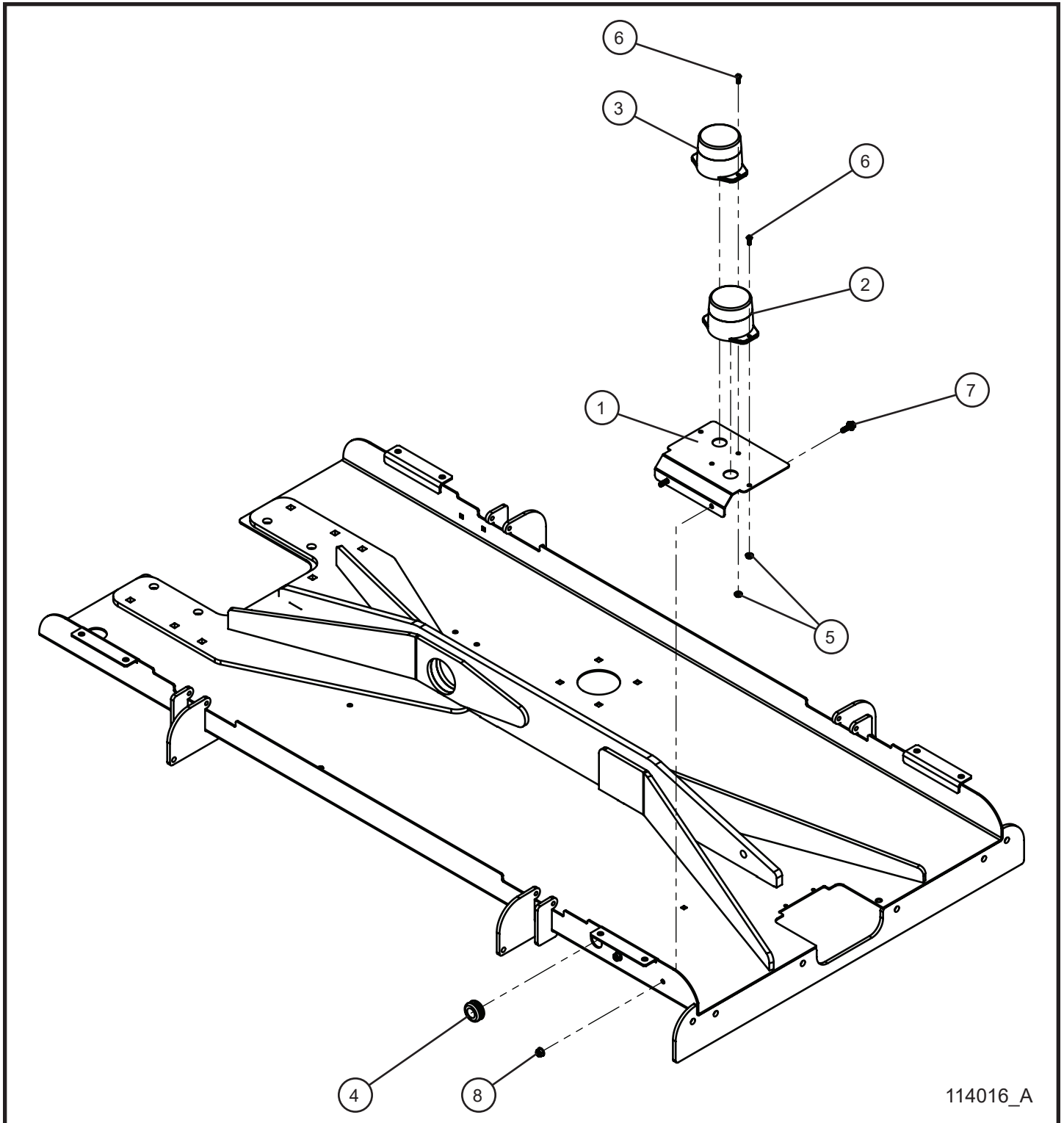

114016_A

6.9 - Low Fuel and Run Beacons

Item	Part No.	Part Description	Qty.
1	113585P	MAXI-LITE BEACON BRACKET	1
2	117404	MAXI-LITE LOW FUEL BEACON ASSEMBLY	1
3	117405	MAXI-LITE RUN BEACON ASSEMBLY	1
4	330463	11/16 RUBBER GROMMET	1
5	044016	#10-24 KEPS HEX NUT	4
6	041021	#10-24 x 1/2 PH-ROUND HEAD MACHINE SCREW	4
7	056002	1/4-20 x 3/4 HEX SERRATED FLANGE SCREW	2
8	057001	1/4-20 HEX NYLOCK FLANGE NUT	2
NS	105887	LOW FUEL BEACON SCHEMATIC	1
NS	115127	DEEP SEA FUEL BEACON RUN LIGHT SCHEMATIC	1
NS	115128	DEEP SEA LOW FUEL LEVEL SENDER SCHEMATIC	1
NS	117406	MAXI-LITE MODEL 539 LOW FUEL BEACON SCHEMATIC	1
NS	117407	MAXI-LITE MODEL 539 RUN BEACON SCHEMATIC	1

7.1 - Engine Isolator Mounts

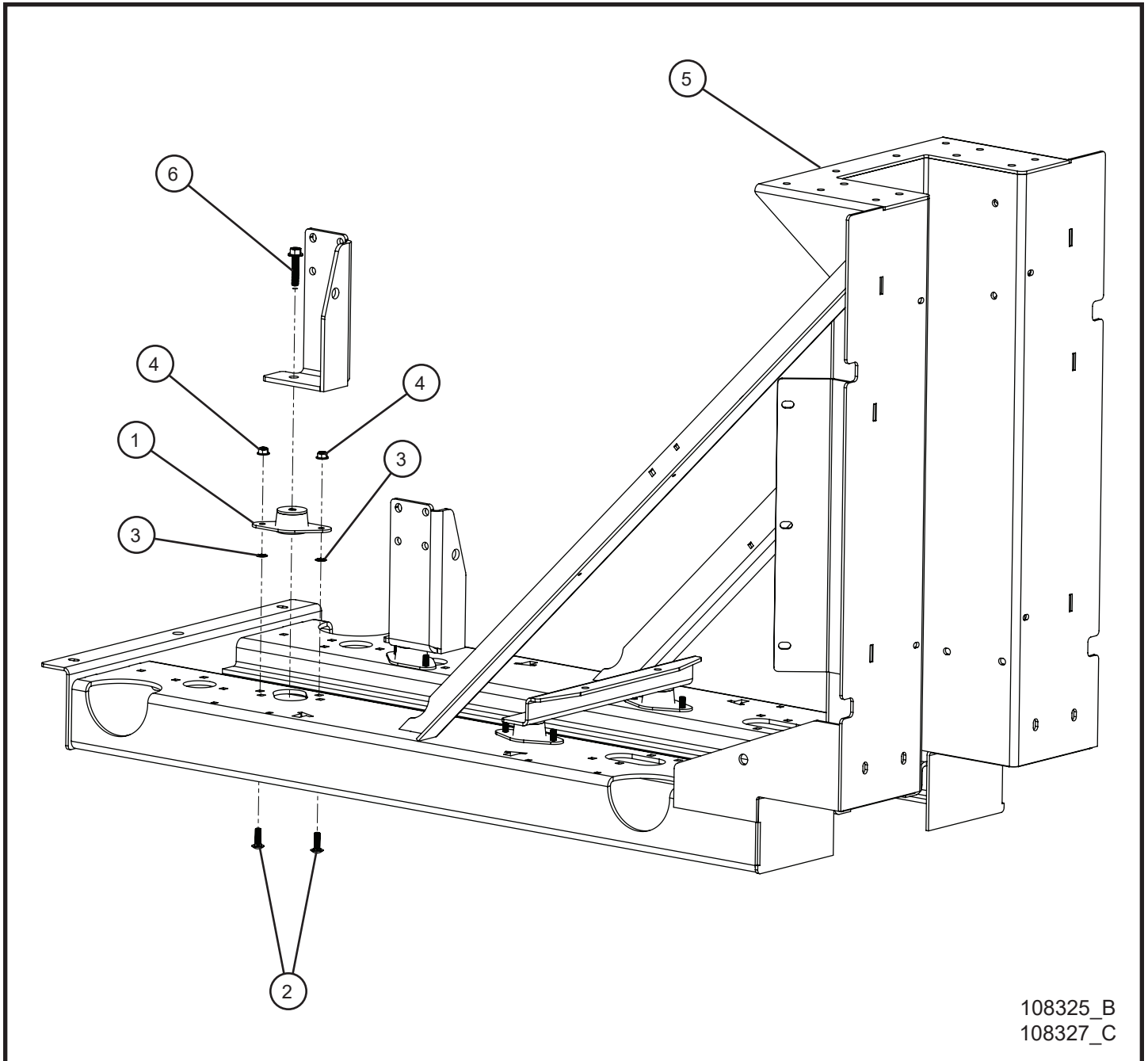

7.1 - Engine Isolator Mounts

Item	Part No.	Part Description	Qty.
1	107028	LIGHT DUTY ENGINE ISOLATOR MOUNT	4
	107029	HEAVY DUTY ENGINE ISOLATOR MOUNT	4
2	053020	5/16-18 x 1 CARRIAGE BOLT	8
3	045217	5/16 PUSH NUT	8
4	057008	5/16-18 HEX NYLOCK FLANGE NUT	8
5	113631P	ENGINE CRADLE REINFORCED MAXI-LITE II	1
6	056013	3/8-16 x 1 3/4 SERRATED FLANGE BOLT WITH THREAD LOCK	4

7.2 - Fluid Containment Drain Cap

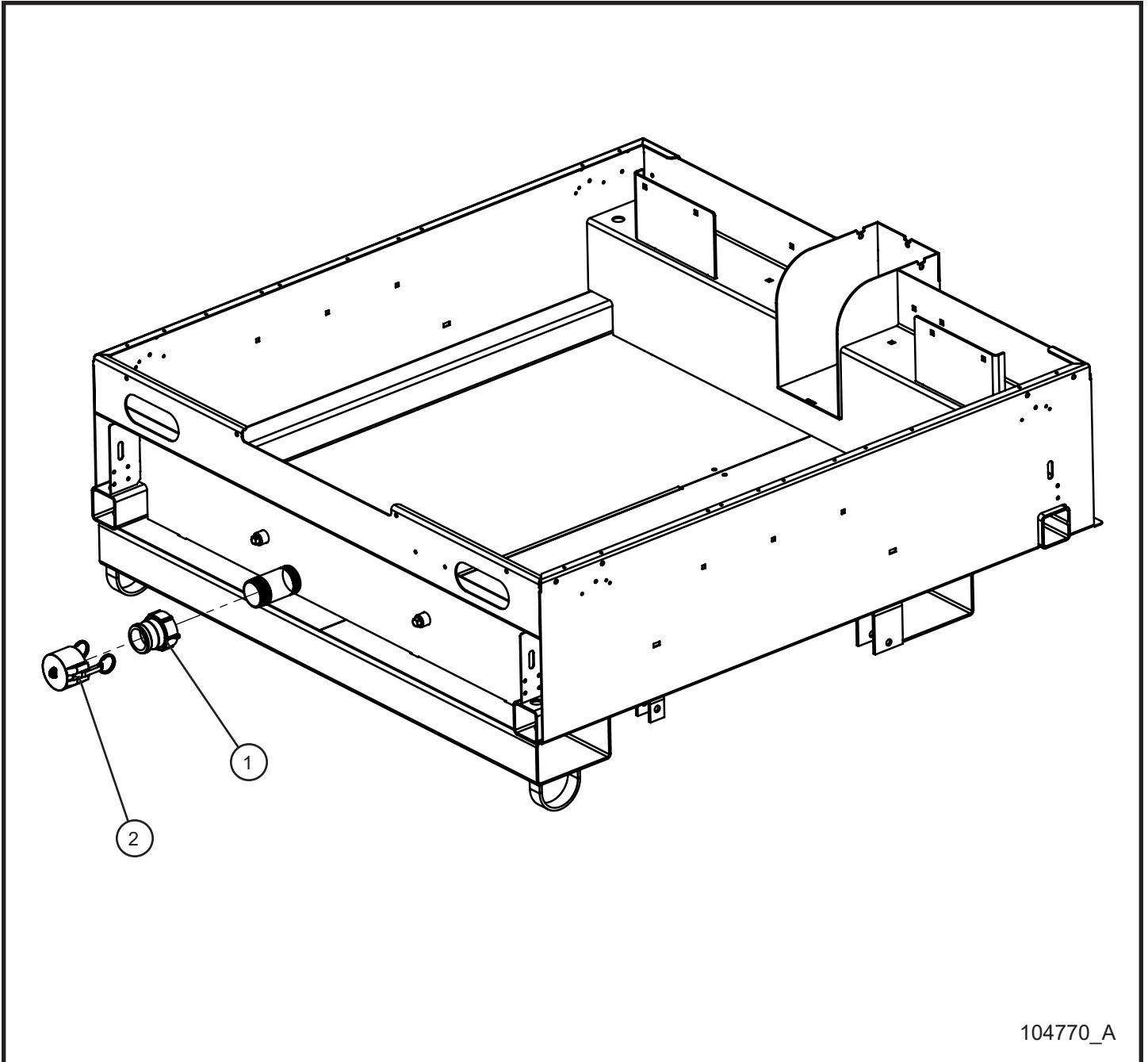

7.2 - Fluid Containment Drain Cap

Item	Part No.	Part Description	Qty.
1	104464	PIPE CONNECTION 2 INCH COUPLING	1
2	104463	CAP 2 INCH COUPLING	1

7.3 - Fuel Tanks

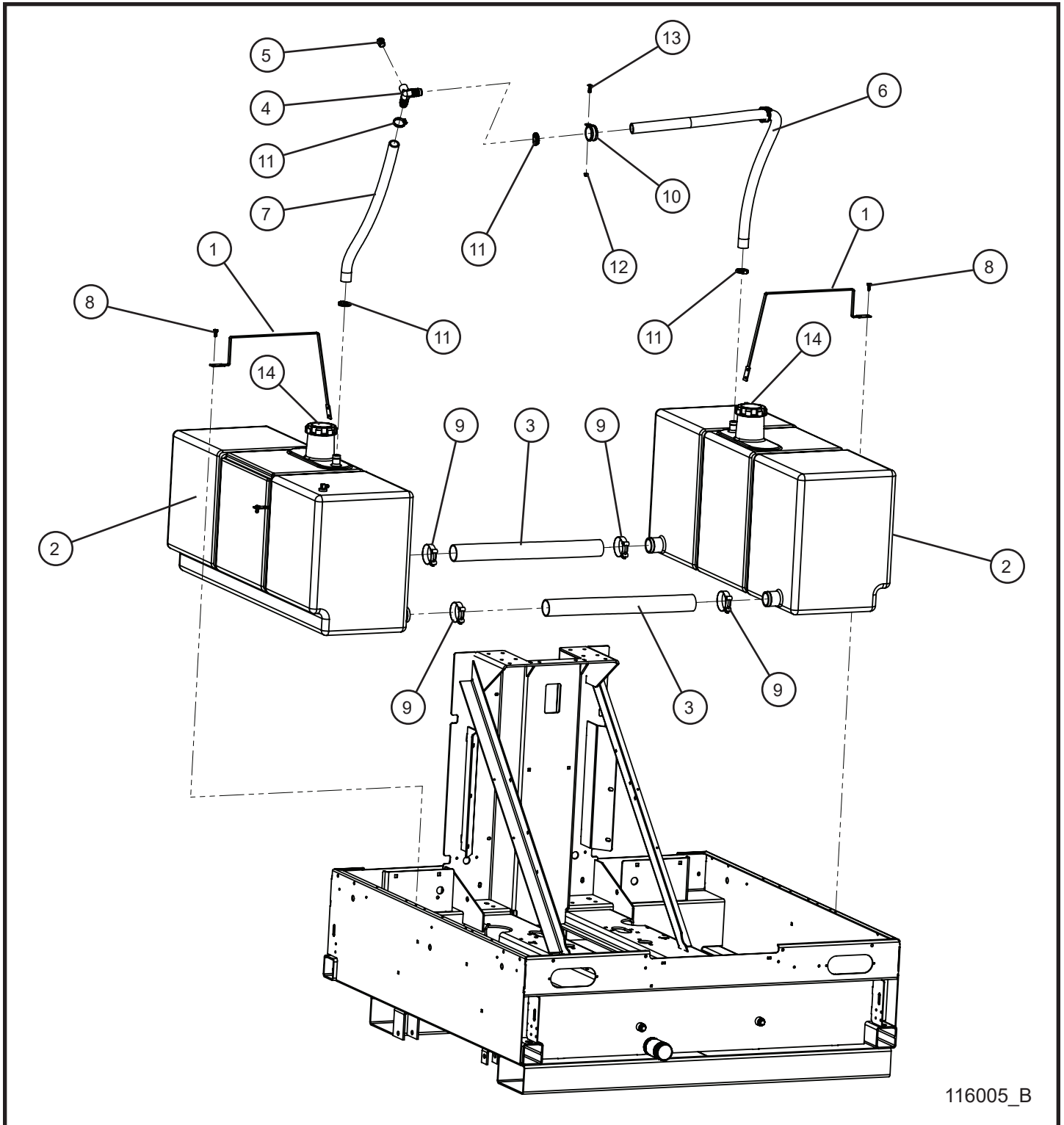

116005_B

7.3 - Fuel Tanks

Item	Part No.	Part Description	Qty.
1	104698P	STRAP TIEDOWN FUEL TANK	3
2	107062	FUEL TANK 51.5 GALLON FAST FILL	2
3	118408	CROSSOVER HOSE FUEL TANKS	2
4	106131	PVC Y FITTING 1 x 1 x 1/2 NPT	1
5	106132	FITTING BREATHER 1/2 NPT	1
6	106129	VENT HOSE x 40.00	1
	106129	VENT HOSE x 56.00 (ISUZU)	1
7	106129	VENT HOSE x 40.00	1
	106129	VENT HOSE x 26.00 (ISUZU)	1
8	041070	1/4-20 x 3/4 SL-HEX WASHER HEAD MACHINE SCREW	3
9	114176	2.13 STAINLESS STEEL T-BOLT CLAMP	4
10	106144	1 1/2 CUSH CLAMP W/ 3/8 HOLE	2
11	045034	#16 HOSE CLAMP	4
12	053020	5/16-18 x 1 CARRIAGE BOLT	3
	100342	1/4-20 x 1 CARRIAGE BOLT (ISUZU)	2
13	044031	5/16-18 KEPS HEX NUT	3
	057001	1/4-20 HEX NYLOCK FLANGE NUT (ISUZU)	2
14	104532	FUEL CAP NON-VENTED	2
NS	106153	FUEL SUCTION TUBE ASSEMBLY	2
	340025C	DAPCO GROMMET	2
NS	047010	5/16 FLAT WASHER	3
NS	101701	1/4 PUSH NUT	2

7.4 - Fuel Level Sender

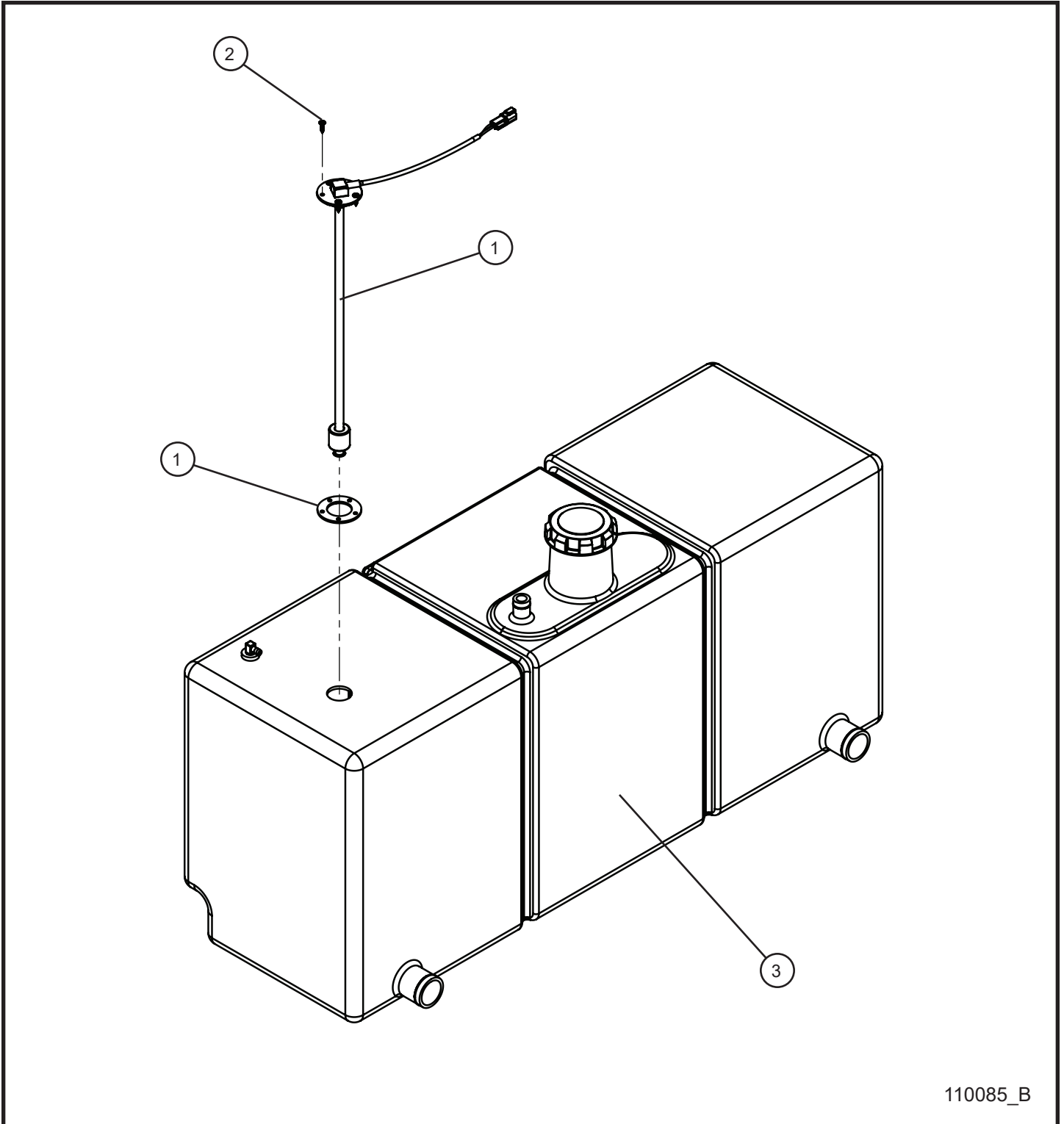

110085_B

7.4 - Fuel Level Sender

Item	Part No.	Part Description	Qty.
1	110088	VERTICAL SHAFT FUEL LEVEL SENDER	1
2	102556	SCREW #8 x 3/4	5
3	107062	FUEL TANK 51.5 GALLON FAST FILL	2
NS	110090	HARNESS SENDER FUEL LEVEL	1
NS	110089	LOW FUEL SENDER WIRE SCHEMATIC	1

7.5 - Heated Fuel/Water Separator (1 of 2)

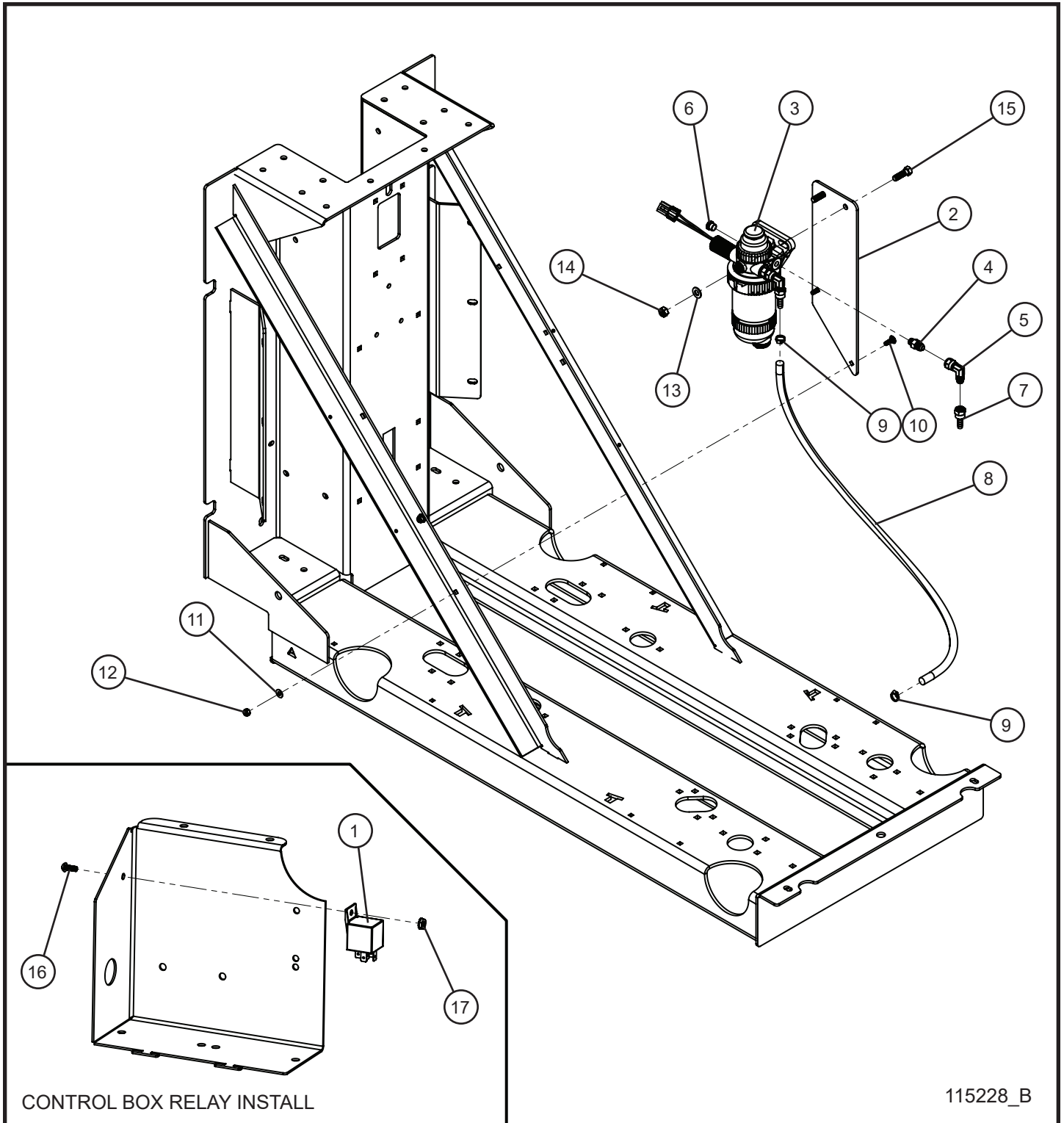

7.5 - Heated Fuel/Water Separator (1 of 2)

Item	Part No.	Part Description	Qty.
1	104254	RELAY 12V 40AMP	1
2	104630P	PLATE MOUNT WATER SEPARATOR	1
3	100611	HEATER PREFILTER STANADYNE ASSEMBLY	1
4	100655	1/2-20 x -6 JIC STRAIGHT CONNECTOR	2
5	101263	-6 JIC 90° SWIVEL FITTING	2
6	101267	1/2-20 HOLLOW HEX PLUG	1
7	106030	-6 JIC 5/16 FITTING HOSE BARB	2
8	081018	HOSE 5/16 x 40.0	1
9	433400	#4 HOSE CLAMP	2
10	053102	1/4-20 x 3/4 CARRIAGE BOLT	2
11	047009	1/4 FLAT WASHER	2
12	044023	1/4-20 NYLOCK HEX NUT	2
13	047016	3/8 FLAT WASHER	2
14	044038	3/8-16 NYLOCK HEX NUT	2
15	046115	3/8-16 x 1 1/4 HEX HEAD BOLT	2
16	041021	#10-24 x 1/2 PH-ROUND HEAD MACHINE SCREW	1
17	044016	#10-24 KEPS HEX NUT	1
NS	100612	STANDADYNE FILTER ELEMENT	1
NS	100613	STANDADYNE HEATER ELEMENT	1
NS	105886	HEATED FUEL WATER SEPARATOR SCHEMATIC	1

7.5 - Heated Fuel/Water Separator (2 of 2)

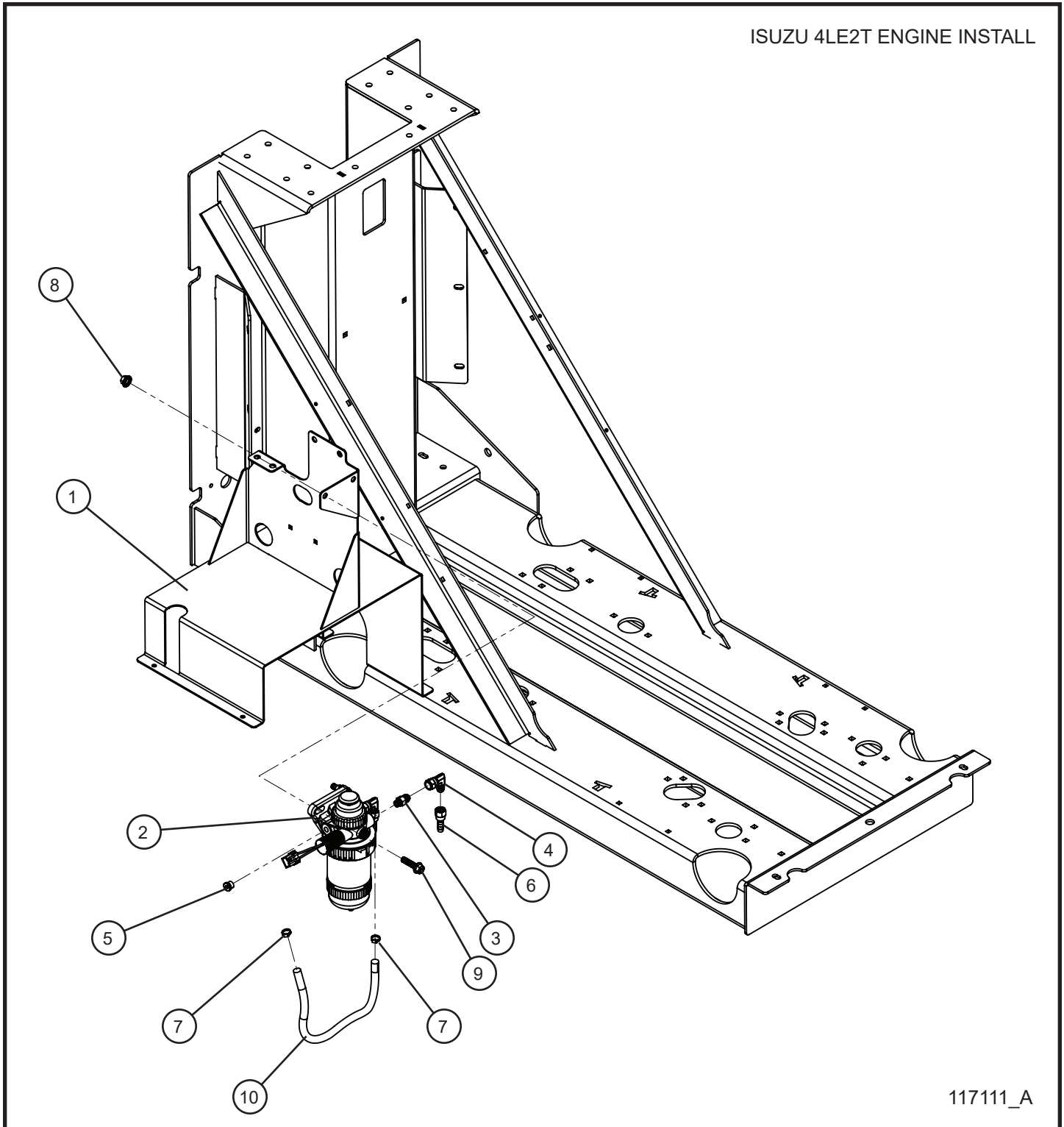

117111_A

7.5 - Heated Fuel/Water Separator (2 of 2)

Item	Part No.	Part Description	Qty.
1	107007P	ISUZU 4LE2T FUEL FILTER & PUMP BRACKET	1
2	100611	HEATER PREFILTER STANADYNE ASSEMBLY	1
3	100655	1/2-20 x -6 JIC STRAIGHT CONNECTOR	2
4	101263	-6 JIC 90° SWIVEL FITTING	2
5	101267	1/2-20 HOLLOW HEX PLUG	1
6	101293	3/8 HOSE BARB x 3/8	2
7	433400	#4 HOSE CLAMP	2
8	044029	3/8-16 SERRATED FLANGE NUT	2
9	046115	3/8-16 x 1 1/2 HEX FLANGE SCREW	2
10	101226	3/8 SAE 30R7 HOSE x 22.00	1
NS	100612	STANDADYNE FILTER ELEMENT	1
NS	100613	STANDADYNE HEATER ELEMENT	1
NS	117335	ISUZU HEATED FUEL WATER SEPARATOR SCHEMATIC	1

7.6 - Radiator Coolant Recovery Tank

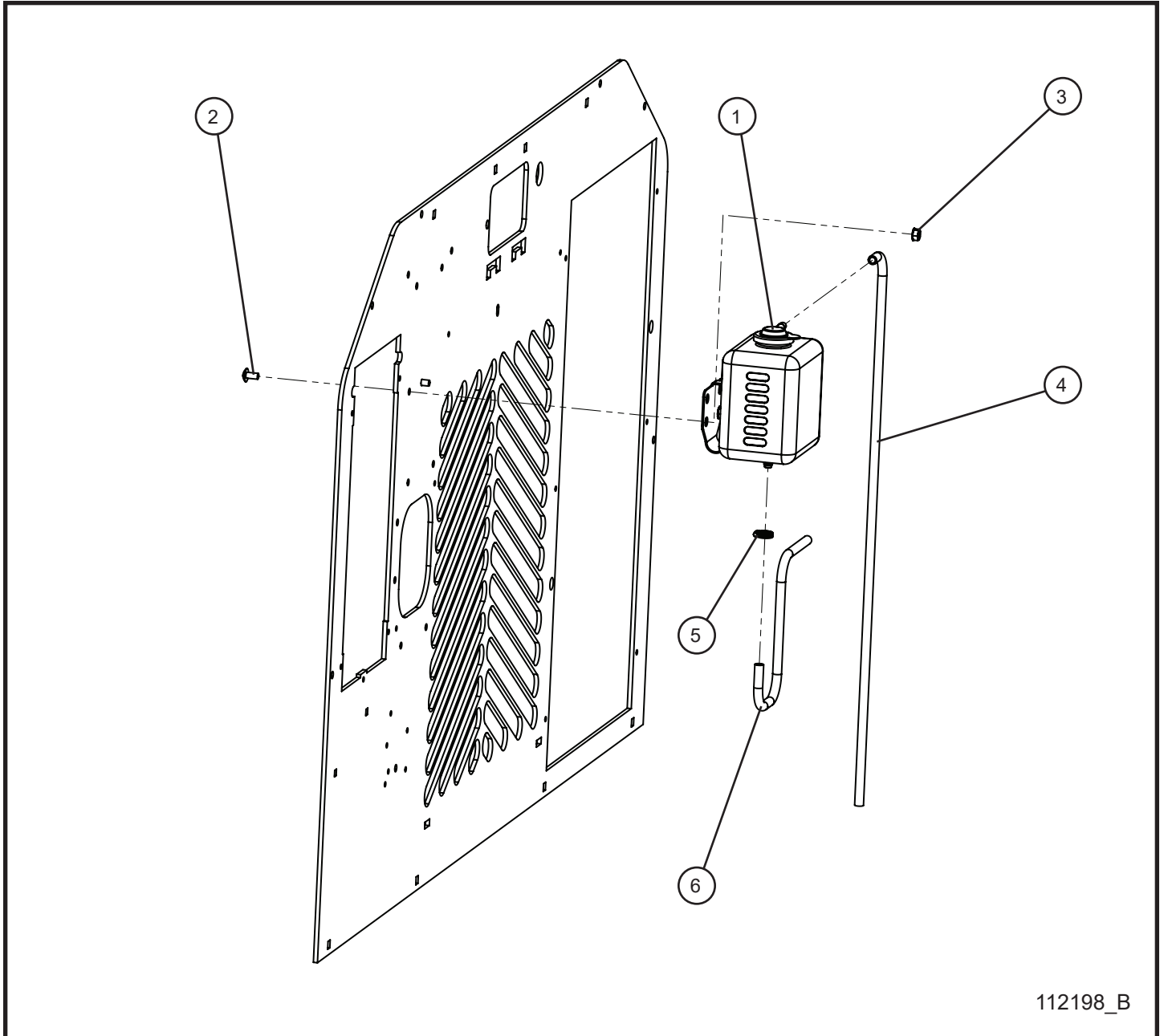

7.6 - Radiator Coolant Recovery Tank

Item	Part No.	Part Description	Qty.
1	650027	RESERVOIR WITH BRACKET	1
2	041078	1/4-20 x 1/2 PH-TRUSS HEAD MS SS	2
3	044021	1/4-20 KEPS HEX NUT PL	2
4	102268	COOLANT HOSE 1/4 x 44.0	1
5	433400	#4 HOSE CLAMP	1
6	102268	COOLANT HOSE 1/4 x 28.0	1

7.7 - Radiator Coolant Drain Group

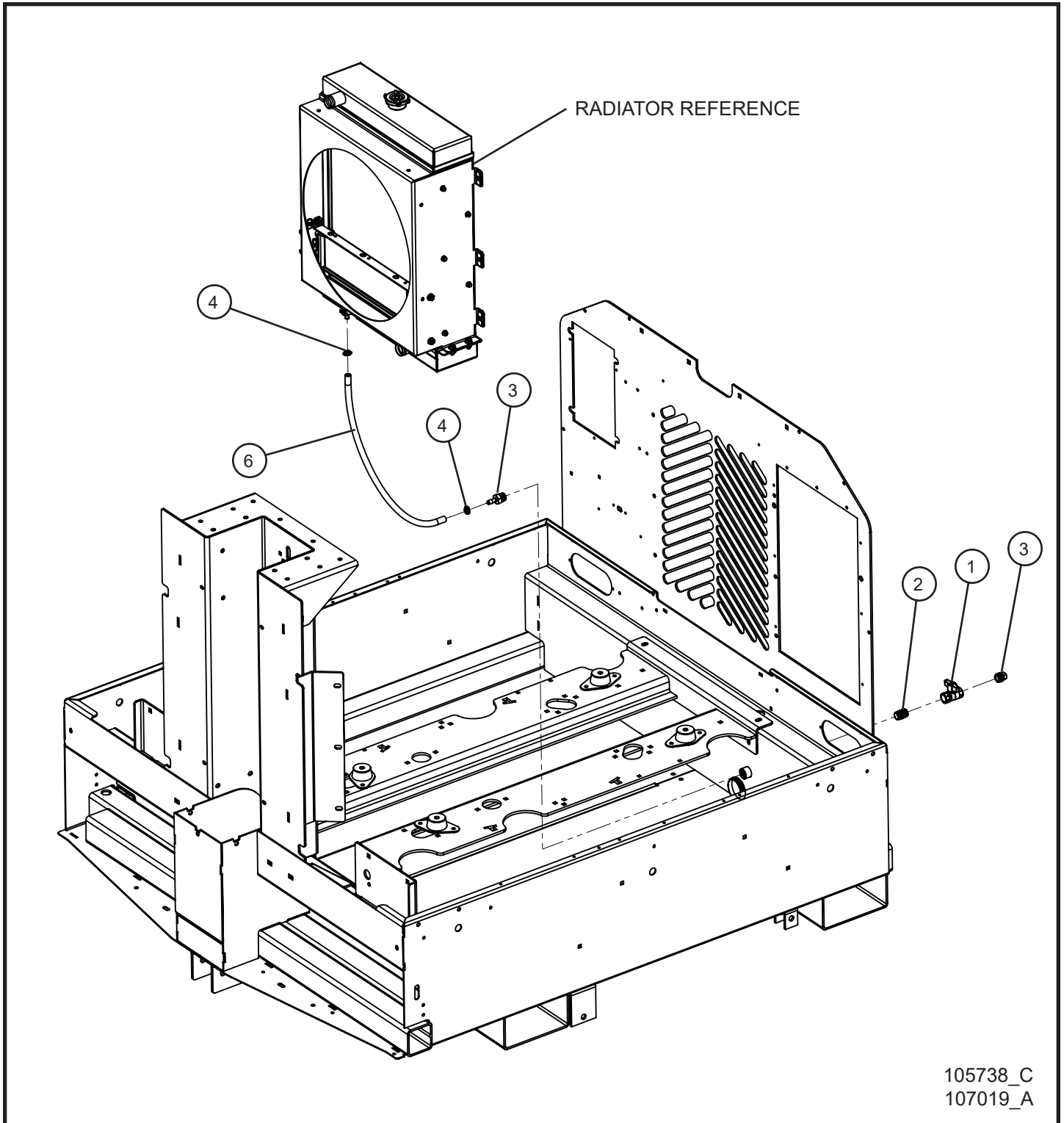

105738_C
107019_A

7.7 - Radiator Coolant Drain Group

Item	Part No.	Part Description	Qty.
1	104133	1/2 BALL VALVE	1
2	610215	1/2 NPT NIPPLE	1
3	104381	1/2 NPT - 3/8 HOSE BARB FITTING	1
4	433400	#4 HOSE CLAMP	2
5	026106	1/2 NPT SQUARE HEAD PLUG	1
6	101266	3/8 COOLANT HOSE x 21.00 (JB/RCP RADIATOR)	1
	101266	3/8 COOLANT HOSE x 36.00 (ISUZU RADIATOR)	1
NS	105352	DRAIN COCK	1

7.8 - Radiator Cold Front Group

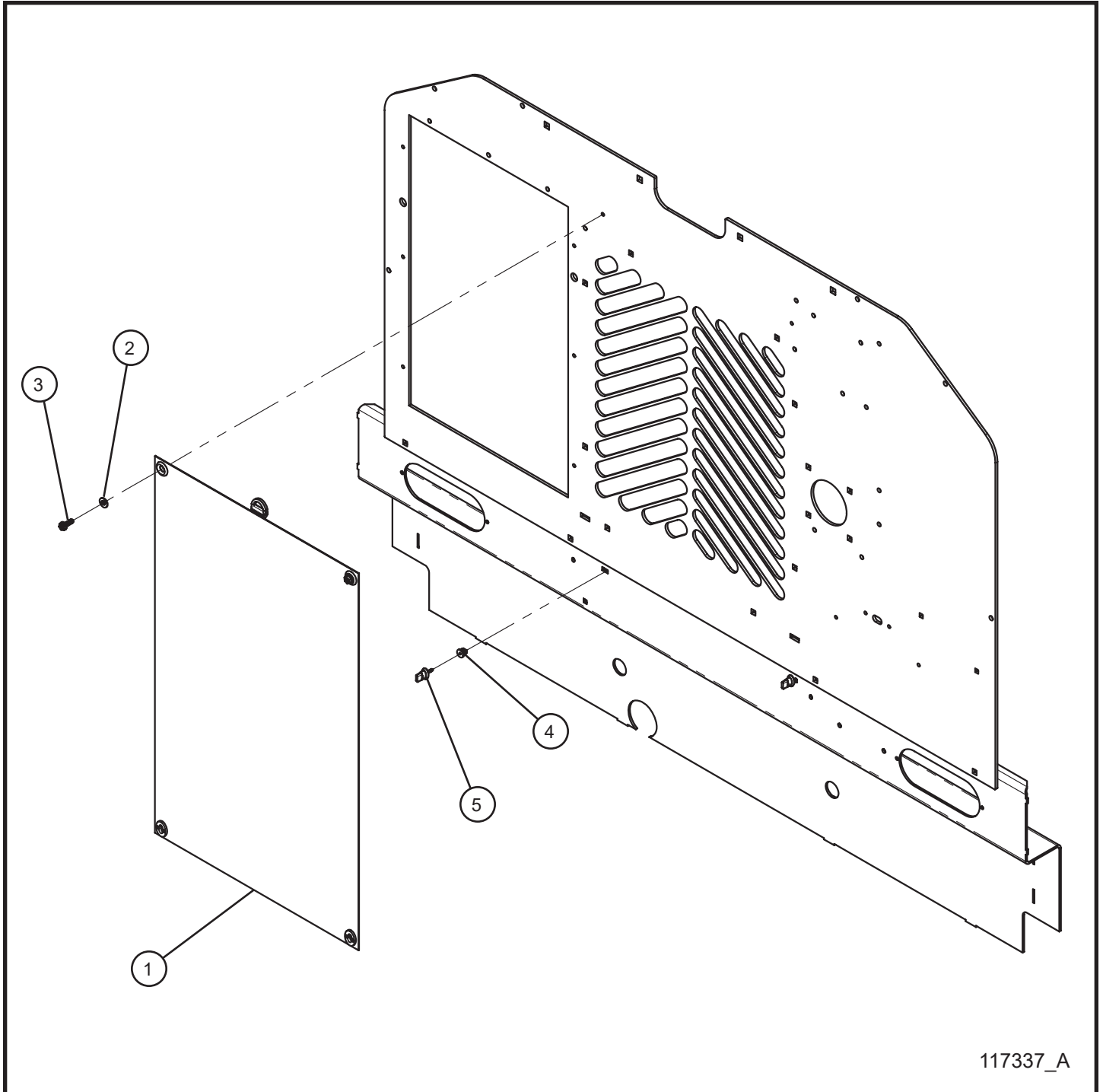

117337_A

7.8 - Radiator Cold Front Group

Item	Part No.	Part Description	Qty.
1	116156	MAXI-LITE UNIVERSAL COLD FRONT	1
2	047005	1/4 FLAT WASHER	2
3	041070	1/4-20 x 3/4 SL-HEX WASHER HEAD MACHINE SCREW	2
4	106052	NYLON NUT	2
5	106056	TURN BUTTON	2
NS	116155	MAXI-LITE UNIVERSAL COLD FRONT KIT	1

7.9 - Oil Drain Group

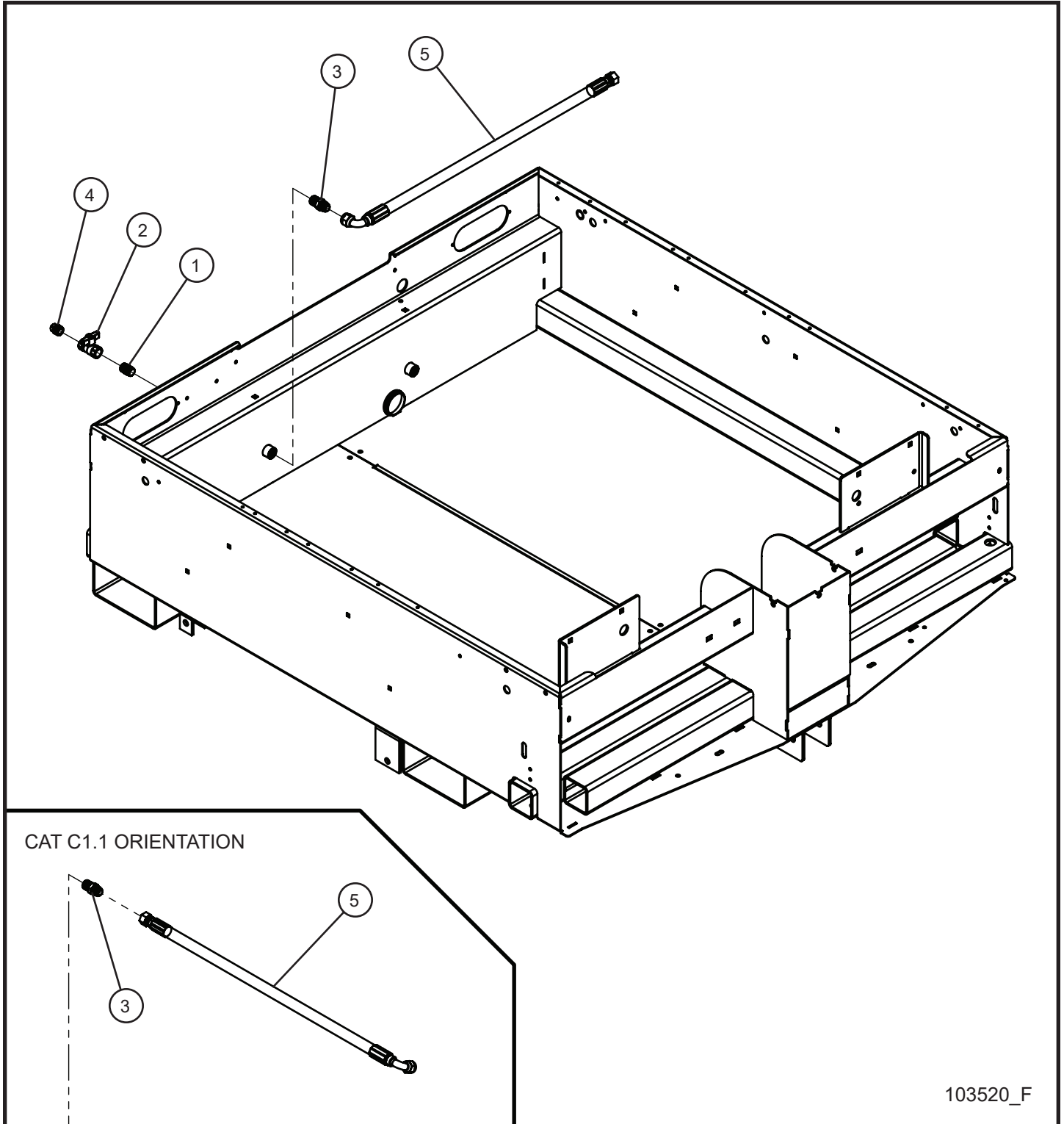

103520_F

7.9 - Oil Drain Group

Item	Part No.	Part Description	Qty.
1	610215	1/2 NPT NIPPLE	1
2	104133	1/2 BALL VALVE	1
3	104131	MALE ADAPTER 1/2-20 NPT #10 JIC FLARE	1
4	026106	1/2 NPT SQUARE HEAD PLUG	1
5	103325	OIL DRAIN HOSE 10TOC-10FJX-BT-10FJX90-32.5	1

7.10 - Webasto Thermo Top C Diesel Fired Block Heater

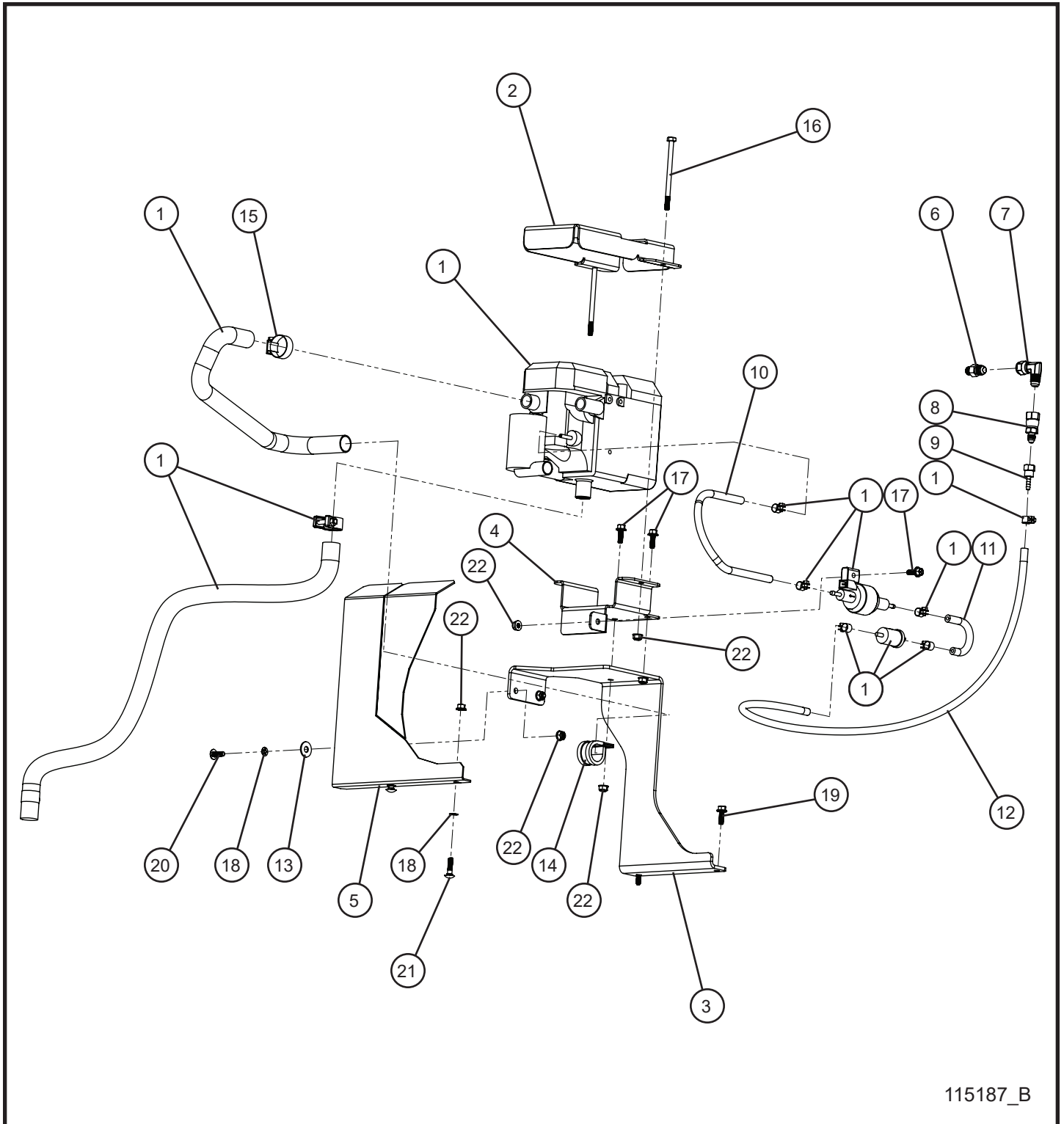

115187_B

7.10 - Webasto Thermo Top C Diesel Fired Block Heater

Item	Part No.	Part Description	Qty.
1	104946	WEBASTO TT C DIESEL FIRED COOLANT HEATER KIT	1
2	104949P	DIESEL BLOCK HEATER HOLD DOWN BRACKET	1
3	113628P	MAXI-LITE DIESEL BLOCK HEATER SUPPORT BRACKET	1
4	105033P	MAXI-LITE DIESEL BLOCK HEATER BOTTOM BRACKET	1
5	103609P	MAXI-LITE DIESEL BLOCK HEATER EXHAUST GUARD	1
	120597P	MAXI-LITE DIESEL BLOCK HEATER EXHAUST GUARD ISUZU	1
6	100655	1/2-20 x 6 JIC STRAIGHT CONNECTOR	1
7	101263	6 JIC 90° SWIVEL FITTING	1
8	105569	6 FJIC x 4 MJIC SWIVEL NUT ADAPTER	1
9	105568	4 JIC x 3/16 FITTING HOSE BARB	1
10	081001	HOSE 3/16" FUEL LINE x 14.0	1
11	081001	HOSE 3/16" FUEL LINE x 6.0	1
12	081001	HOSE 3/16" FUEL LINE x 36.0	1
13	047010	5/16 FLAT WASHER	2
14	022083	#16 CLAMP CUSH 3/8 HOLE	1
15	045032	#12 HOSE CLAMP	1
16	046039	1/4-20 x 4 HEX HEAD BOLT	2
17	056002	1/4-20 x 3/4 HEX SERRATED FLANGE SCREW	3
18	101701	1/4 PUSH NUT	4
19	041070	1/4-20 x 3/4 SL-HEX WASHER HEAD MACHINE SCREW	2
20	053006	1/4-20 x 3/4 CARRIAGE BOLT	2
21	100342	1/4-20 x 1 CARRIAGE BOLT	3
22	057001	1/4-20 HEX NYLOCK FLANGE NUT	10
NS	104254	RELAY 12V 40AMP	1
NS	106036	WIRE HARNESS ASSEMBLY DIESEL BLOCK HEATER	1
NS	116737	WIRE HARNESS ISUZU DFBH FUEL PUMP HARNESS	1
NS	117899	WIRING SCHEMATIC DFBH RELAY BLOCK ISUZU T4F DEEP SEA	1
NS	106045	WIRING SCHEMATIC DIESEL FIRED BLOCK HEATER	1

7.11 - Webasto Thermo Top EVO Diesel Fired Block Heater

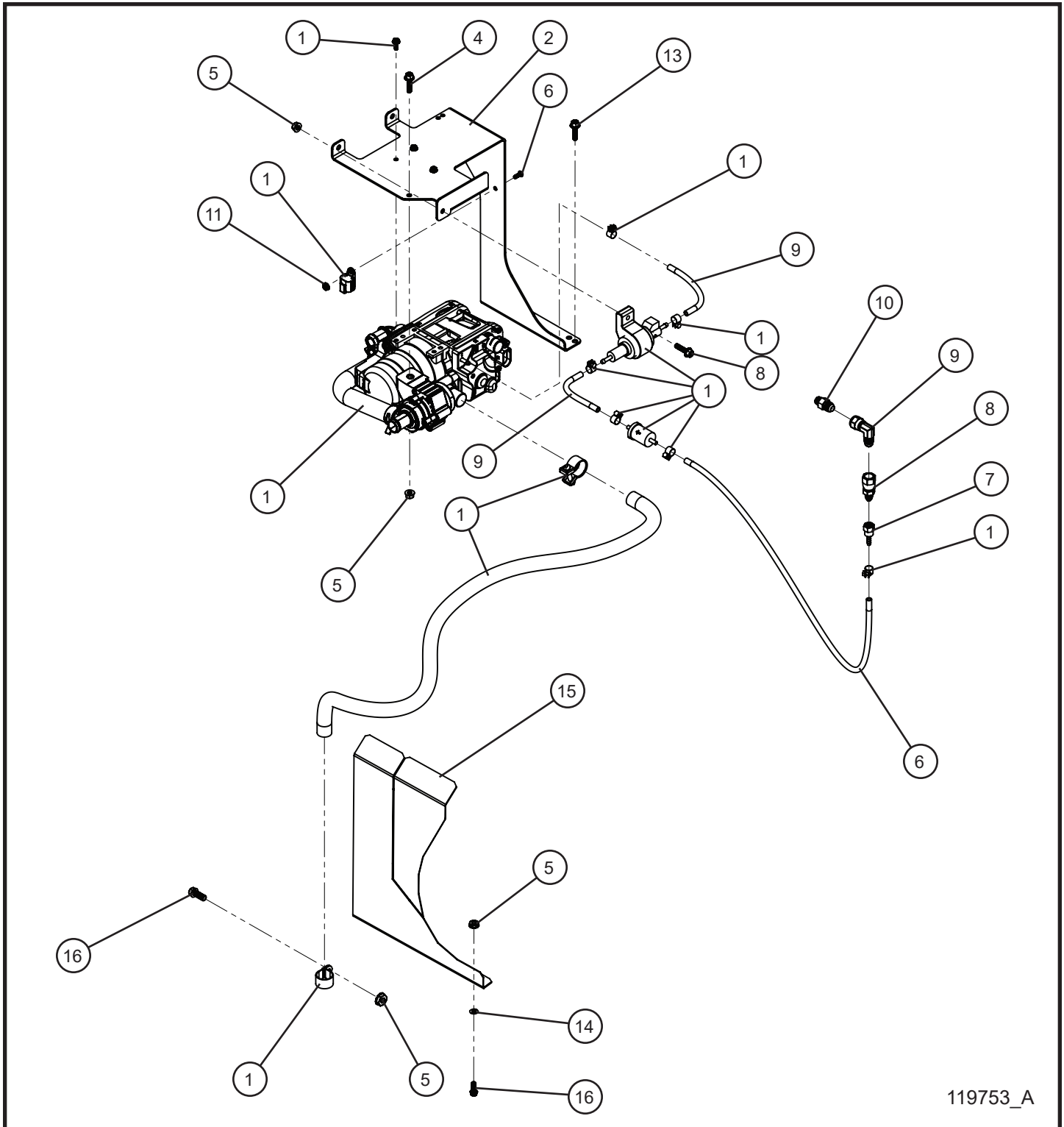

119753_A

7.11 - Webasto Thermo Top EVO Diesel Fired Block Heater

Item	Part No.	Part Description	Qty.
1	118278	WEBASTO TT EVO DIESEL FIRED COOLANT HEATER KIT	1
2	119754P	MAXI-LITE DIESEL BLOCK HEATER SUPPORT BRACKET	1
3	081001	HOSE 3/16" FUEL LINE x 6.0	2
4	056017	1/4-20 x 1 SERRATED FLANGE HEX BOLT	2
5	057001	1/4-20 HEX NYLOCK FLANGE NUT	2
6	081001	HOSE 3/16" FUEL LINE x 36.0	1
7	105568	4 JIC x 3/16 FITTING HOSE BARB	1
8	105569	6 FJIC x 4 MJIC SWIVEL NUT ADAPTER	1
9	101263	6 JIC 90° SWIVEL FITTING	1
10	100655	1/2-20 x 6 JIC STRAIGHT CONNECTOR	1
11	044016	#10-24 KEPS HEX NUT	1
12	041021	#10-24 x 1/2 PH-ROUND HEAD	1
13	041070	1/4-20 x 3/4 SL-HEX WASHER HEAD MACHINE SCREW	2
14	101701	1/4 PUSH NUT	4
15	103609P	MAXI-LITE DIESEL BLOCK HEATER EXHAUST GUARD	1
	120597P	MAXI-LITE DIESEL BLOCK HEATER EXHAUST GUARD ISUZU	1
16	100342	1/4-20 x 1 CARRIAGE BOLT	3
NS	116737	WIRE HARNESS ISUZU DFBH FUEL PUMP HARNESS	1
NS	117899	WIRING SCHEMATIC DFBH RELAY BLOCK ISUZU T4F DEEP SEA	1
NS	119912	WIRING SCHEMATIC DIESEL FIRED BLOCK HEATER	1

8.1 - CAT C1.1 Engine Assembly Group (1 of 6)

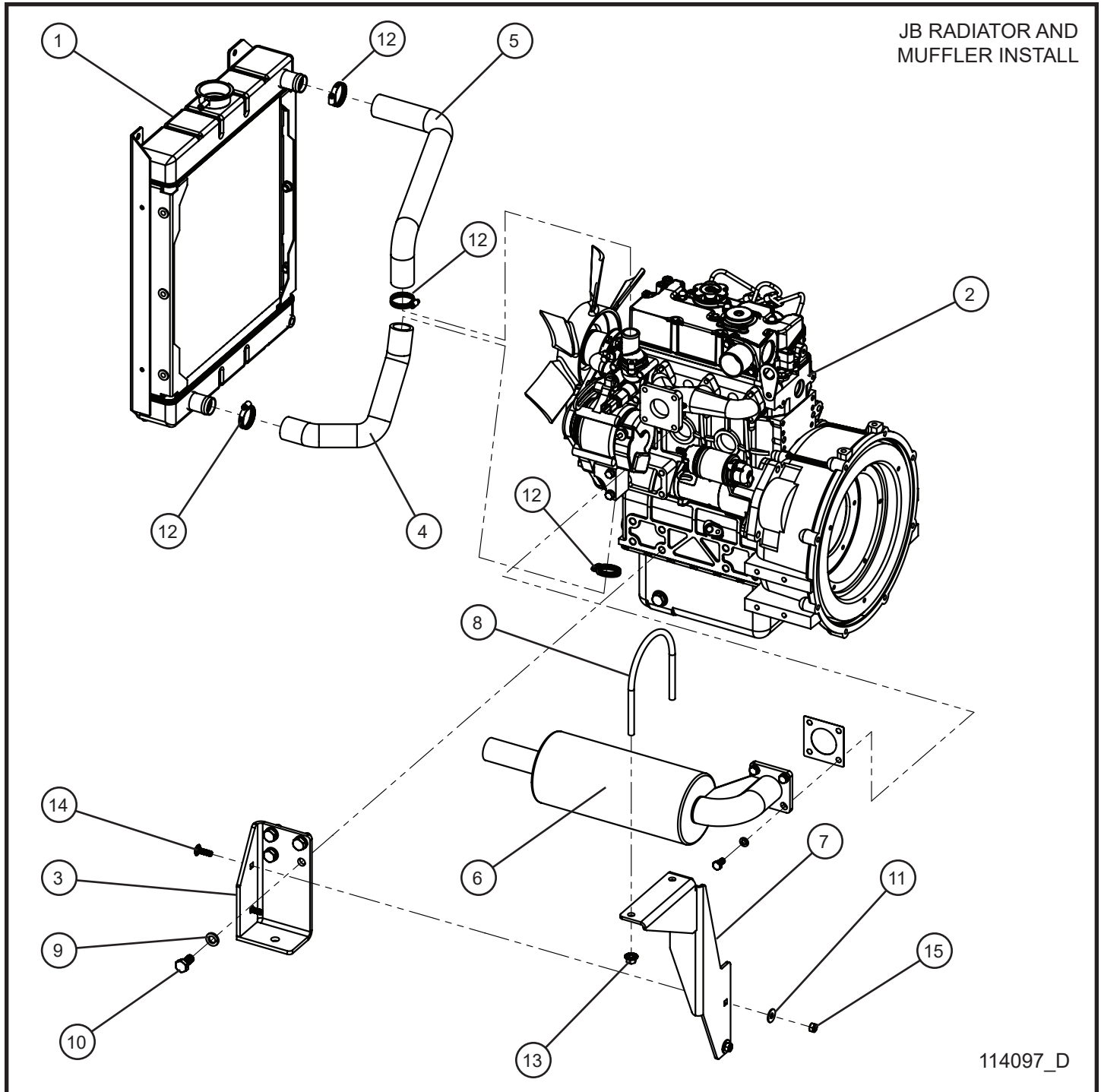

8.1 - CAT C1.1 Engine Assembly Group (1 of 6)

Item	Part No.	Part Description	Qty.
1	105393	JB RADIATOR SMALL ENGINES 1.0L / 1.1L	1
2	112561	CAT C1.1 ENGINE	1
3	108889P	ENGINE BRACKET LEFT WELDMENT	1
4	113828	CAT C1.1 LOWER RADIATOR HOSE	1
5	113827	CAT C1.1 UPPER RADIATOR HOSE	1
6	104787	CAT C1.1 MUFFLER 4.5 SPOUT	1
7	112309P	MUFFLER BRACKET WELDMENT	1
8	105744	4.75" MUFFLER U-BOLT	1
9	043085	1/2 SPLITLOCK WASHER	4
10	042300	M12 x 25mm x 1.25mm HEX HEAD BOLT	4
11	047010	5/16 FLAT WASHER	2
12	045034	#16 HOSE CLAMP	4
13	044029	3/8-16 SERRATED FLANGE NUT	2
14	053020	5/16-18 x 1 CARRIAGE BOLT	2
15	044033	5/16-18 NYLOCK HEX NUT	2
NS	110113	CAT C1.1 ENGINE HARNESS	1
NS	113494	CAT C1.1 40AMP CHARGE CIRCUIT FUSE	1
NS	106309	JCASE 40A LITTLE FUSE	1
NS	110112	CAT 1.1L SCHEMATIC	1

8.1 - CAT C1.1 Engine Assembly Group (2 of 6)

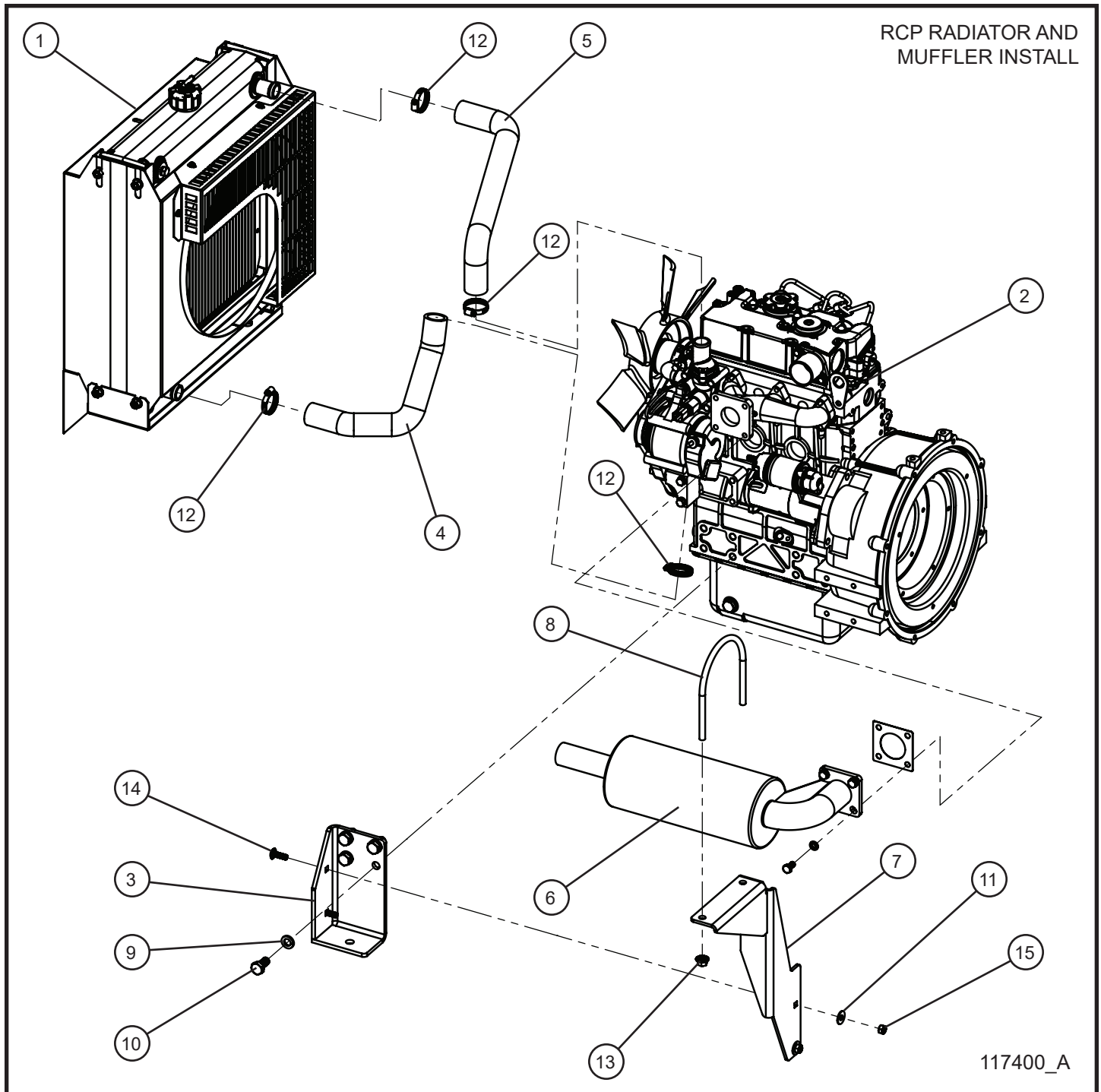

8.1 - CAT C1.1 Engine Assembly Group (2 of 6)

Item	Part No.	Part Description	Qty.
1	103422	RCP RADIATOR	1
2	112561	CAT C1.1 ENGINE	1
3	108889P	ENGINE BRACKET LEFT WELDMENT	1
4	113828	CAT C1.1 LOWER RADIATOR HOSE	1
5	113827	CAT C1.1 UPPER RADIATOR HOSE	1
6	104787	CAT C1.1 MUFFLER 4.5 SPOUT	1
7	112309P	MUFFLER BRACKET WELDMENT	1
8	105744	4.75" MUFFLER U-BOLT	1
9	043085	1/2 SPLITLOCK WASHER	4
10	042300	M12 x 25mm x 1.25mm HEX HEAD BOLT	4
11	047010	5/16 FLAT WASHER	2
12	045034	#16 HOSE CLAMP	4
13	044029	3/8-16 SERRATED FLANGE NUT	2
14	053020	5/16-18 x 1 CARRIAGE BOLT	2
15	044033	5/16-18 NYLOCK HEX NUT	2
NS	102911	RCP RADIATOR KIT	
NS	110113	CAT C1.1 ENGINE HARNESS	1
NS	113494	CAT C1.1 40AMP CHARGE CIRCUIT FUSE	1
NS	106309	JCASE 40A LITTLE FUSE	1
NS	110112	CAT 1.1L SCHEMATIC	1

8.1 - CAT C1.1 Engine Assembly Group (3 of 6)

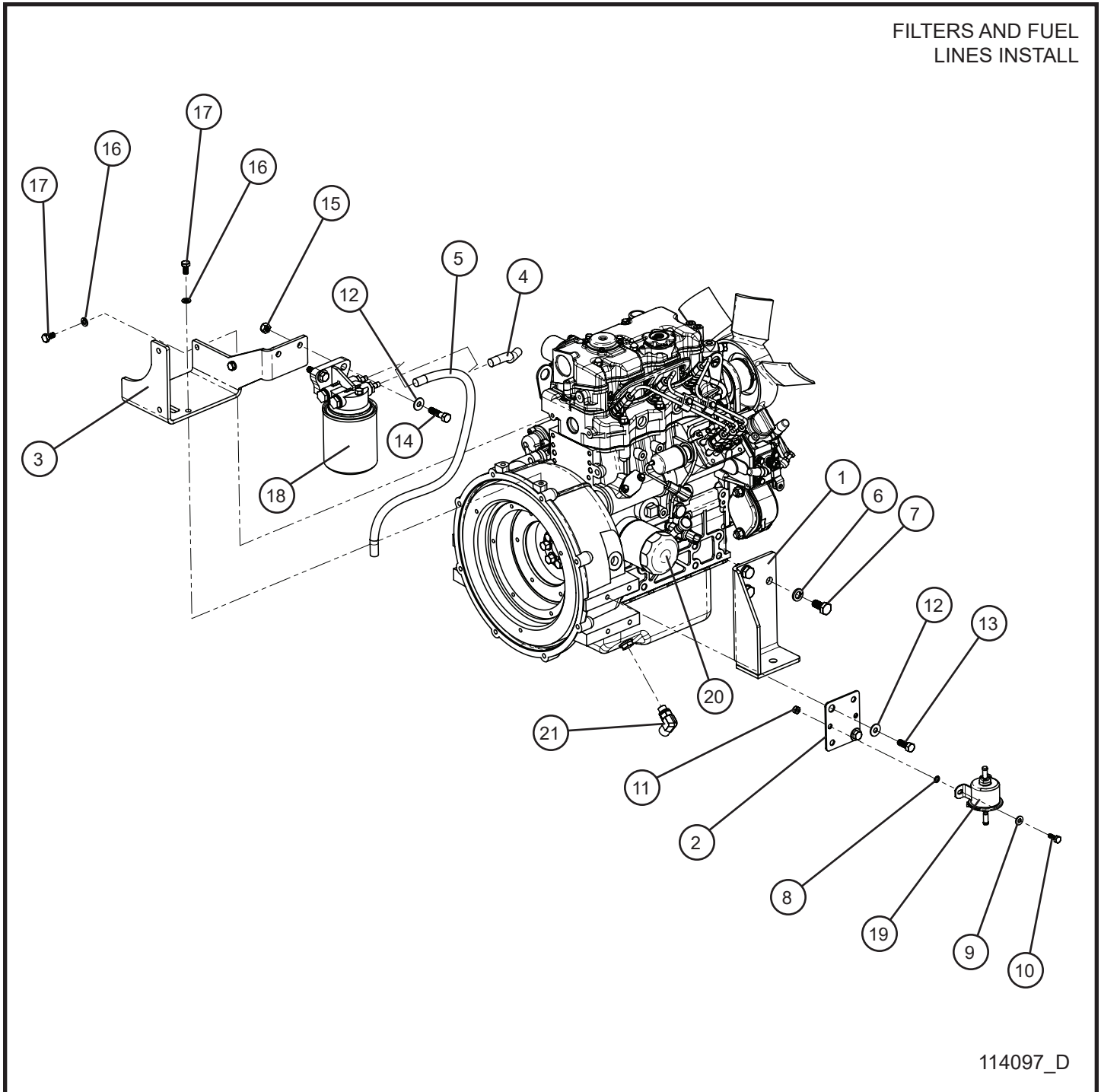

8.1 - CAT C1.1 Engine Assembly Group (3 of 6)

Item	Part No.	Part Description	Qty.
1	108891P	ENGINE BRACKET RIGHT WELDMENT	1
2	105402P	FUEL PUMP MOUNT PLATE	1
3	113327P	CAT 1.1L AIR CLEANER MOUNT	1
4	081018	HOSE 5/16" FUEL LINE x 7.0	1
5	081018	HOSE 5/16" FUEL LINE x 20.0	1
6	043085	1/2 SPLITLOCK WASHER	3
7	042300	M12 x 25mm x 1.25mm HEX HEAD BOLT	3
8	043050	1/4 INTL TOOTH LOCK WASHER	1
9	047005	1/4 FLAT WASHER	2
10	102573	1/4-20 x 3/4 HEX HEAD BOLT	2
11	044023	1/4-20 NYLOCK HEX NUT	2
12	047010	5/16 FLAT WASHER	13
13	046110	3/8-16 x 1 HEX HEAD BOLT	3
14	046120	3/8-16 x 1 1/2 HEX HEAD BOLT	2
15	044038	3/8-16 NYLOCK HEX NUT PL	2
16	043055	5/16 SPLITLOCK WASHER	5
17	042027	M8 x 16mm x 1.25mm HEX HEAD BOLT	4
18	112464	CAT 1.1L FUEL FILTER	1
19	114114	CAT 1.1L FUEL PUMP	1
20	113635	CAT 1.1L OIL FILTER	1
21	108981	10JIC X 16mm HYDRAULIC 90° FITTING	1
NS	120240	CAT C1.1 FILTER KIT	1
NS	433400	#4 HOSE CLAMP	4

8.1 - CAT C1.1 Engine Assembly Group (4 of 6)

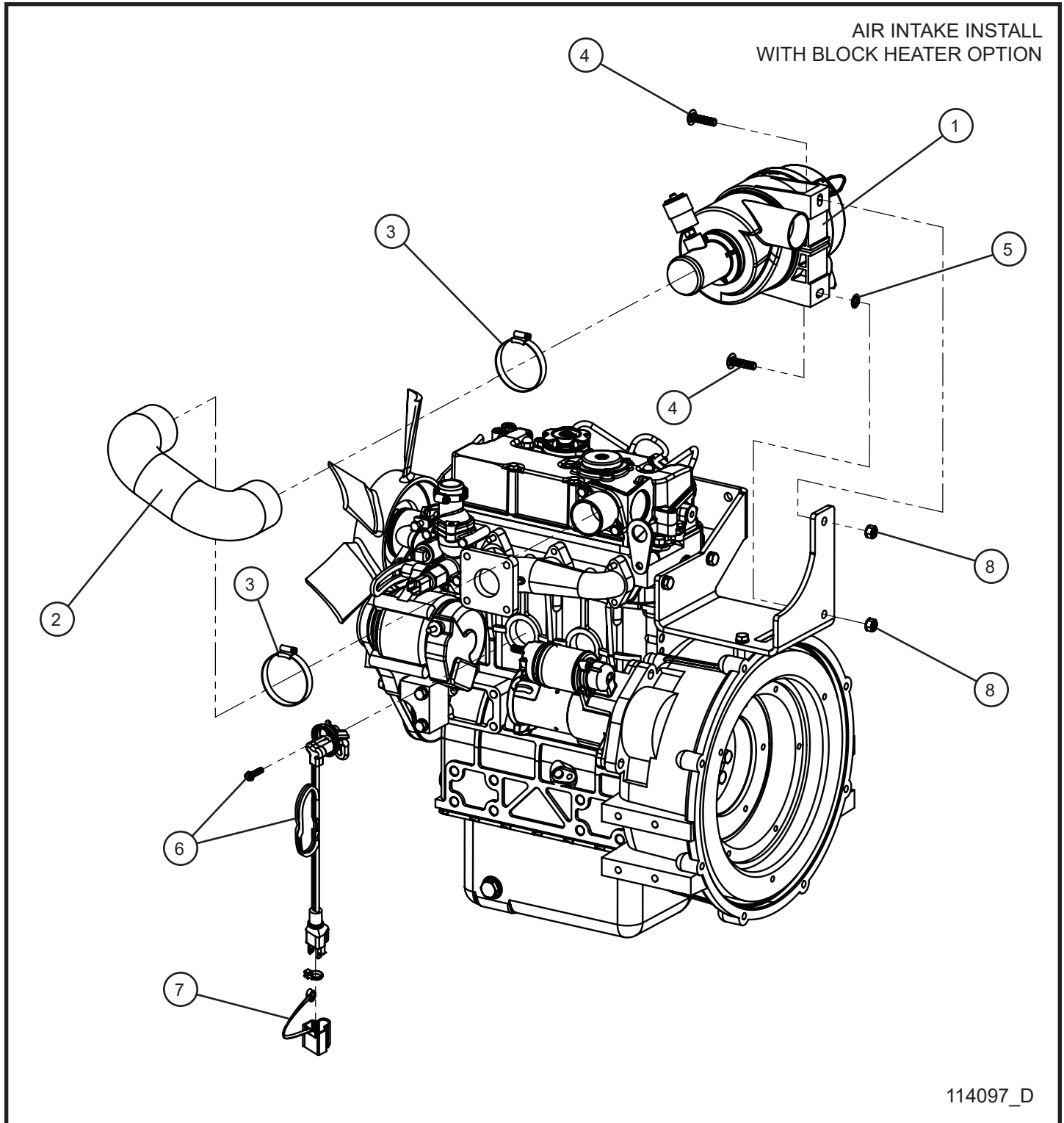

114097_D

8.1 - CAT C1.1 Engine Assembly Group (4 of 6)

Item	Part No.	Part Description	Qty.
1	111568	AIR CLEANER ASSEMBLY STRAIGHT INLET	1
	650290	AIR FILTER	1
	104795	AIR FILTER SERVICE INDICATOR KIT	1
2	113332	AIR INTAKE HOSE SMALL ENGINE	1
3	045038	#32 HOSE CLAMP	2
4	053022	5/16-18 x 1 1/4 CARRIAGE BOLT	2
5	045217	5/16 PUSH NUT	1
6	651192	BLOCK HEATER CAT C1.1	1
7	105995	END COVER 120 VOLT CORD	1
8	044031	5/16-18 KEPS HEX NUT PL	2

8.1 - CAT C1.1 Engine Assembly Group (5 of 6)

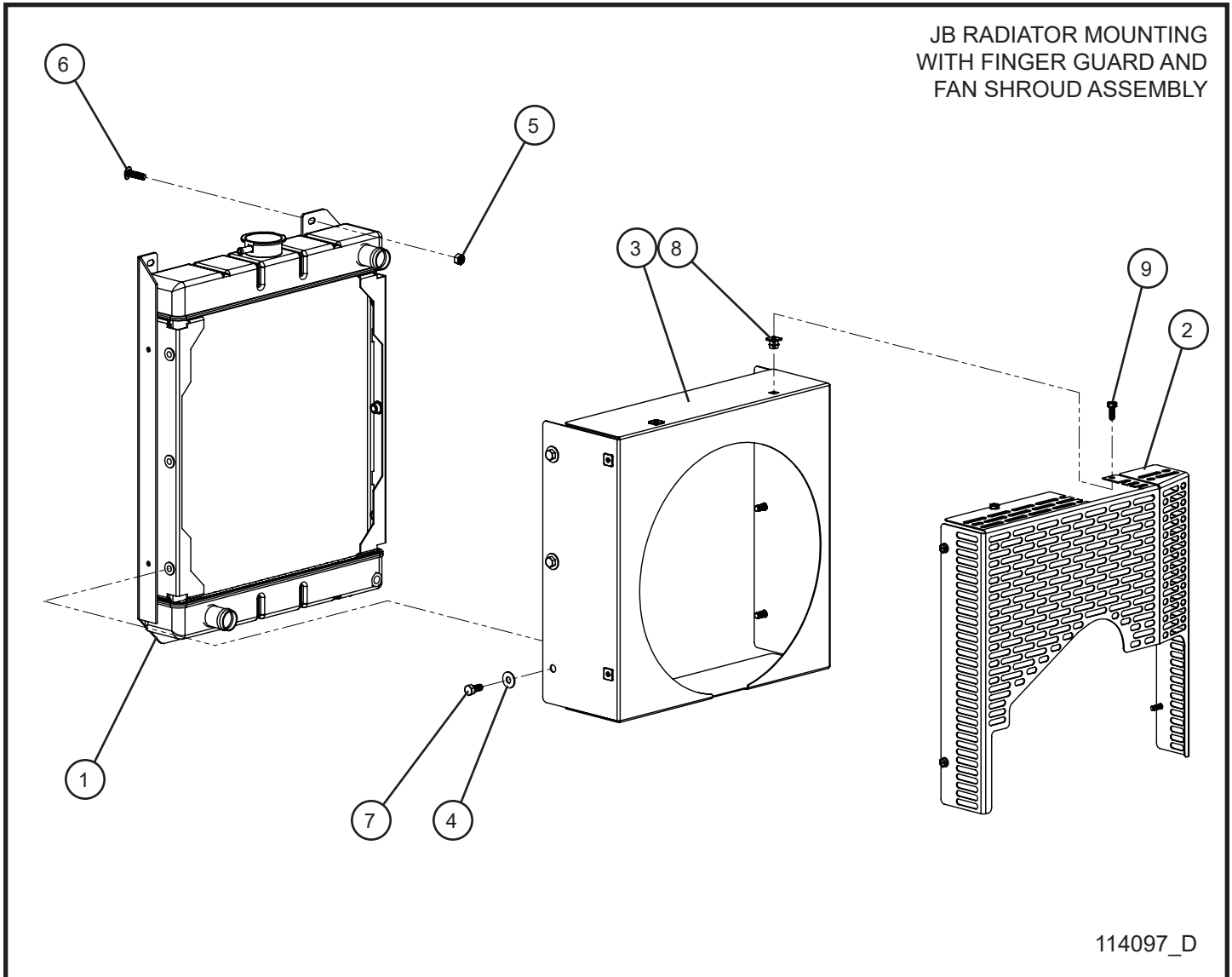

8.1 - CAT C1.1 Engine Assembly Group (5 of 6)

Item	Part No.	Part Description	Qty.
1	105393	JB RADIATOR SMALL ENGINES 1.0L / 1.1L	1
2	108862P	CAT 1.1L FINGER GUARD	1
3	113825P	CAT 1.1L FAN SHROUD	1
4	047010	5/16 FLAT WASHER PL	6
5	044033	5/16-18 NYLOCK HEX NUT PL	4
6	053020	5/16-18 x 1 CARRIAGE BOLT PL	4
7	046045	5/16-18 x 3/4 HEX HEAD CS GR5 PL	6
8	105408	GROMMET DOUBLE SPLIT NUT	6
9	041070	1/4-20 x 3/4 SL-HEX WASHER HEAD MS TP F	6

8.1 - CAT C1.1 Engine Assembly Group (6 of 6)

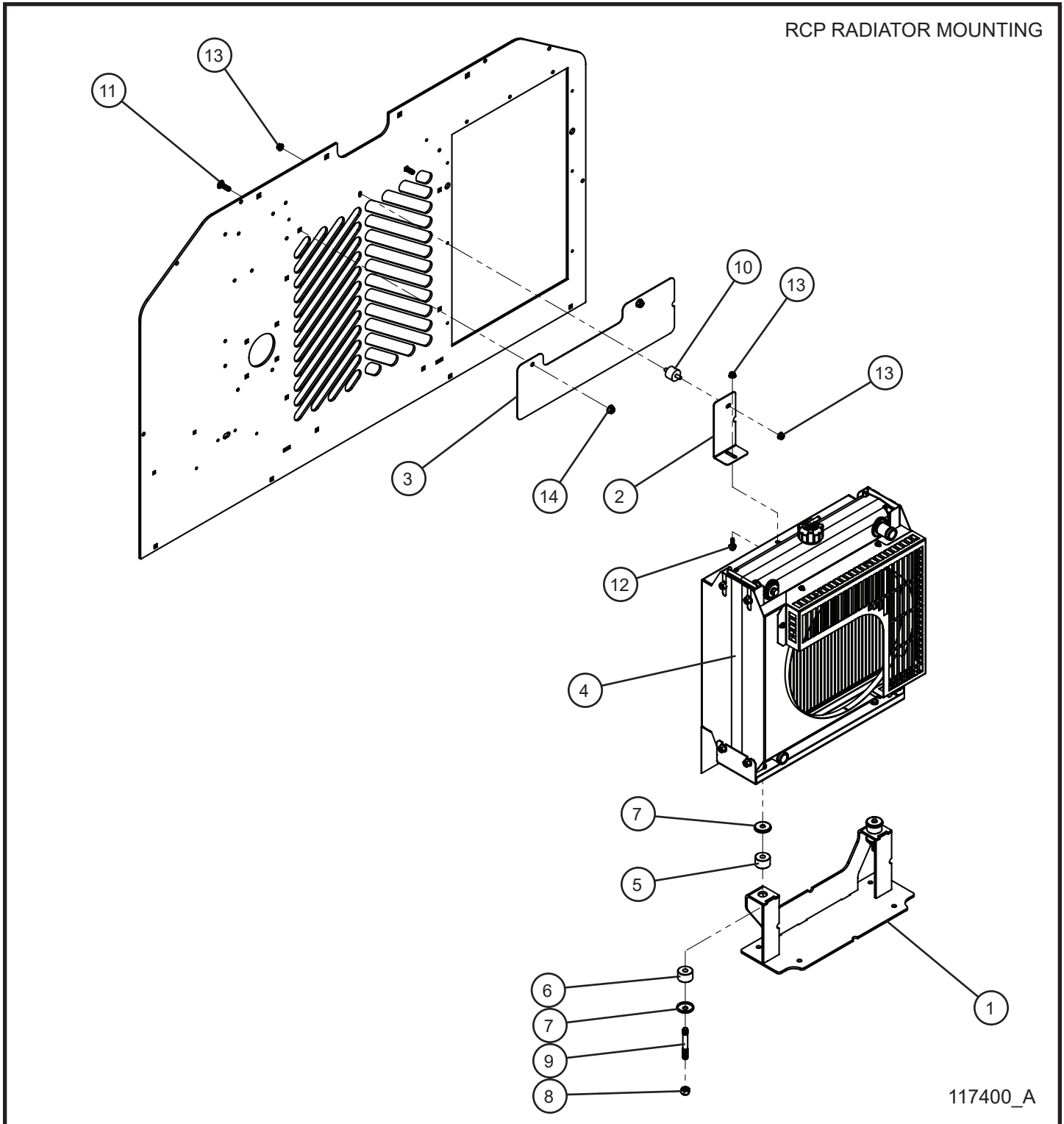

8.1 - CAT C1.1 Engine Assembly Group (6 of 6)

Item	Part No.	Part Description	Qty.
1	117395P	MAXI-LITE CAT C1.1 RCP RADIATOR MOUNT WELDMENT	1
2	117396P	MAXI-LITE CAT C1.1 RCP RADIATOR SHROUD ANGLE BRACKET	1
3	117397P	MAXI-LITE CAT C1.1 RCP RADIATOR PLATE FILLER	1
4	103422	RCP RADIATOR	1
5	116086	RCP RADIATOR RAISED RUBBER ISOLATOR	2
6	116085	RCP RADIATOR RUBBER ISOLATOR	2
7	116087	RCP RADIATOR CUP WASHER	4
8	044129	M10 x 1.5mm NYLOCK NUT	2
9	103425	M10 x 1.5mm STUD BOLT	2
10	330057	BOX MOUNT	1
11	053020	5/16-18 x 1 CARRIAGE BOLT	2
12	056002	1/4-20 x 3/4 HEX SERRATED FLANGE SCREW	1
13	057001	1/4-20 HEX NYLOCK FLANGE NUT	3
14	057008	5/16-18 HEX NYLOCK FLANGE NUT	6
NS	102911	RCP RADIATOR KIT	1

8.2 - CAT C1.1 Engine Fuel Lines

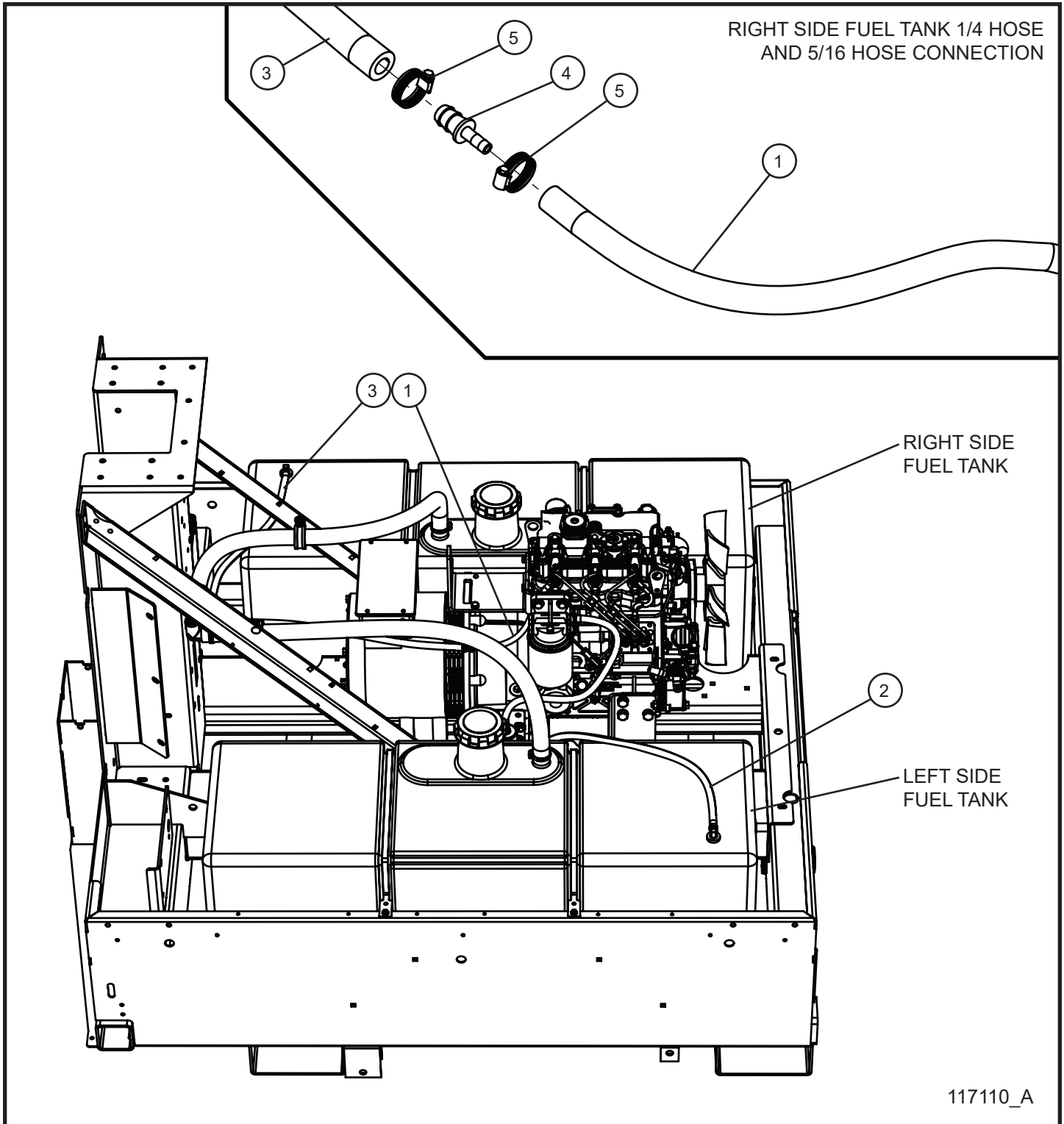

8.2 - CAT C1.1 Engine Fuel Lines

Item	Part No.	Part Description	Qty.
1	081001	3/16 FUEL HOSE x 10.00	1
2	081018	5/16 FUEL LINE x 35.00	1
3	081018	5/16 FUEL LINE x 60.00	1
4	106134	REDUCER FITTING HOSE BARB	1
5	433400	#4 HOSE CLAMP	6

8.3 - CAT C1.1 Webasto Thermo Top C Heater Lines

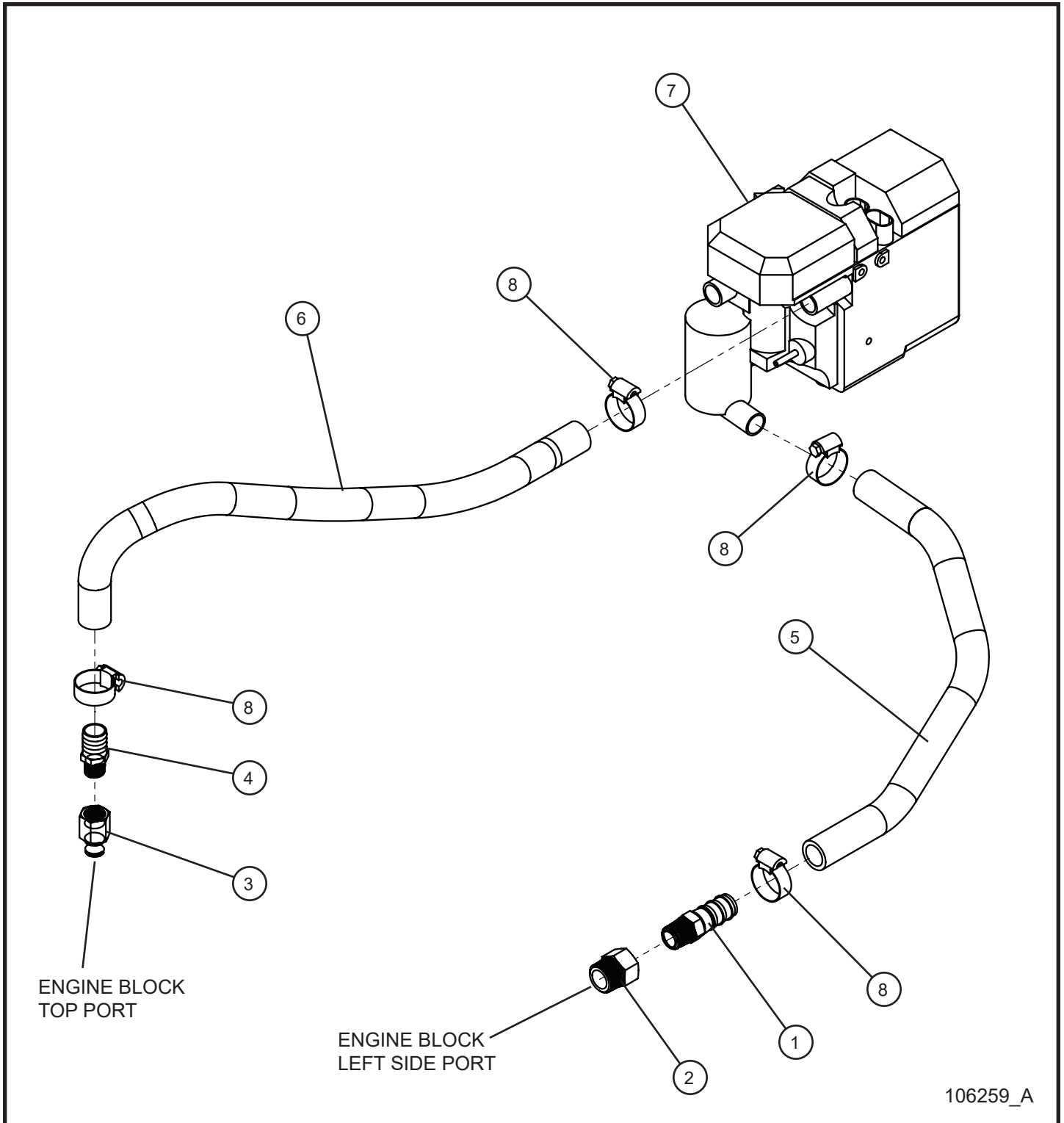

8.3 - CAT C1.1 Webasto Thermo Top C Heater Lines

Item	Part No.	Part Description	Qty.
1	104954	BARB ADAPTOR 1/2 NPT MALE x 3/4 HOSE	1
2	104955	1/2 NPT FEMALE x 3/4 BSPT MALE ADAPTOR ZINC PL STEEL	1
3	104798	FITTING ADAPTOR 3/8" BSPT TO 3/8" NPT	1
4	104683	FITTING HOSE BARB 3/8" NPT - 3/4" BARB	1
5	105016	3/4" HEATER HOSE x 18.0	1
6	105016	3/4" HEATER HOSE x 25.0	1
7	104946	WEBASTO TT C DIESEL FIRED COOLANT HEATER KIT	1
8	045032	#12 HOSE CLAMP	4

8.4 - CAT C1.1 Webasto Thermo Top EVO Heater Lines

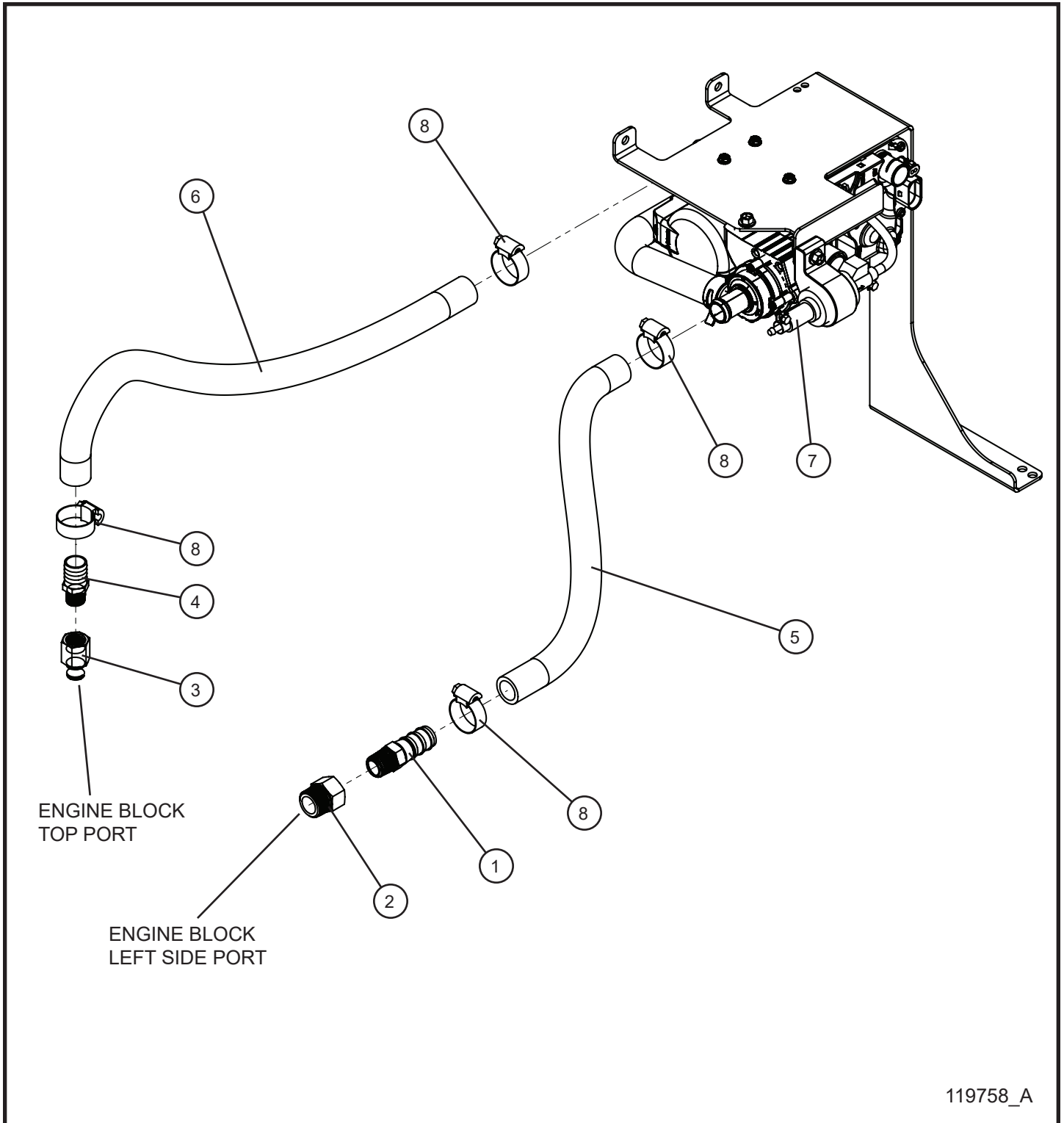

119758_A

8.4 - CAT C1.1 Webasto Thermo Top EVO Heater Lines

Item	Part No.	Part Description	Qty.
1	104954	BARB ADAPTOR 1/2 NPT MALE x 3/4 HOSE	1
2	104955	1/2 NPT FEMALE x 3/4 BSPT MALE ADAPTOR ZINC PL STEEL	1
3	104798	FITTING ADAPTOR 3/8" BSPT TO 3/8" NPT	1
4	104683	FITTING HOSE BARB 3/8" NPT - 3/4" BARB	1
5	105016	3/4" HEATER HOSE x 15.0	1
6	105016	3/4" HEATER HOSE x 31.0	1
7	118278	WEBASTO TT EVO DIESEL FIRED COOLANT HEATER KIT	1
8	045032	#12 HOSE CLAMP	4

8.5 - CAT C1.1 Engine Shocker Group (1 of 2)

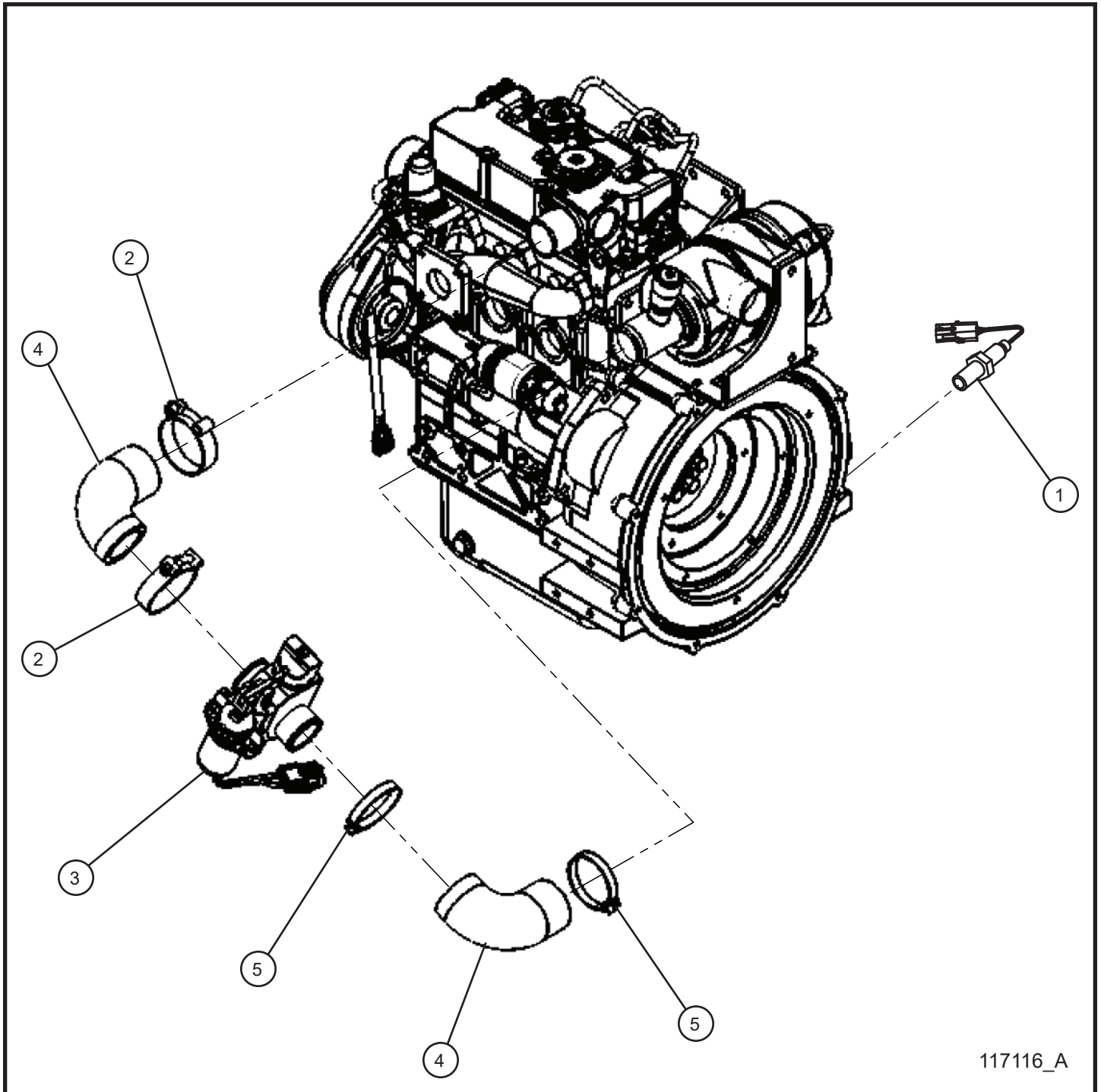

117116_A

8.5 - CAT C1.1 Engine Shocker Group (1 of 2)

Item	Part No.	Part Description	Qty.
1	105536	RPM SENSOR 18mm x 1.5	1
2	105649	2 INCH STAINLESS STEEL T-BOLT CLAMP	2
3	117302	SHOCKER 1750 VALVE DELPHI CONNECTOR	1
4	113332	AIR INTAKE HOSE SMALL ENGINE	1
5	045038	#32 HOSE CLAMP	2
NS	117303	SHOCKER 1750 VALVE KIT	1
NS	105802	HARNESS SHOCKER VALVE	1
NS	105702	SHOCKER SETUP INSTRUCTIONS	1
NS	106156	SCHEMATIC SHOCKER VALVE HARNESS	1

8.5 - CAT C1.1 Engine Shocker Group (2 of 2)

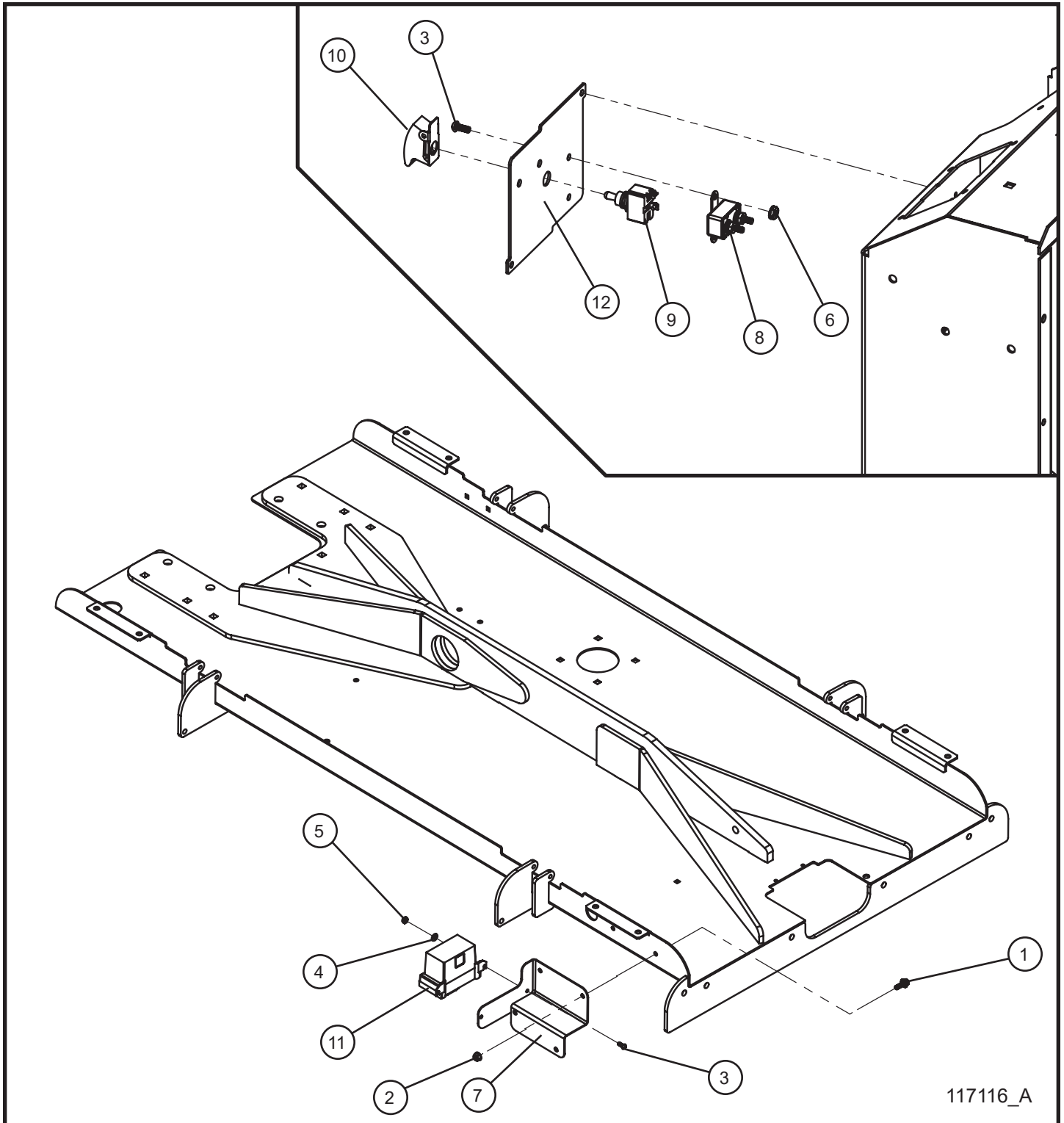

8.5 - CAT C1.1 Engine Shocker Group (2 of 2)

Item	Part No.	Part Description	Qty.
1	056002	1/4-20 x 3/4 HEX SERRATED FLANGE SCREW	2
2	057001	1/4-20 HEX NYLOCK FLANGE NUT	2
3	041021	#10-24 x 1/2 PH-ROUND HEAD MACHINE SCREW	4
4	047070	#10 FLAT WASHER	2
5	044018	#10-24 NYLOCK HEX NUT	2
6	044016	#10-24 KEPS HEX NUT	2
7	113476P	MAXI-LITE SHOCKER CONTROLLER BRACKET	1
8	105636	20 AMP BREAKER	1
9	340009	15A 125V ON/OFF TOGGLE SWITCH	1
10	105645	CONTROLLER PASS TOGGLE SWITCH GUARD	1
11	105692	R5 SHOCKER CONTROLLER	1
12	111228P	MAXI-LITE COMPONENT BOX BACK COVER	1
NS	117303	SHOCKER 1750 VALVE KIT	1
NS	105802	SHOCKER VALVE HARNESS	1
NS	105702	SHOCKER SETUP INSTRUCTIONS	1
NS	106156	SHOCKER VALVE HARNESS SCHEMATIC	1

9.1 - CAT C1.5 Turbo Engine Assembly Group (1 of 4)

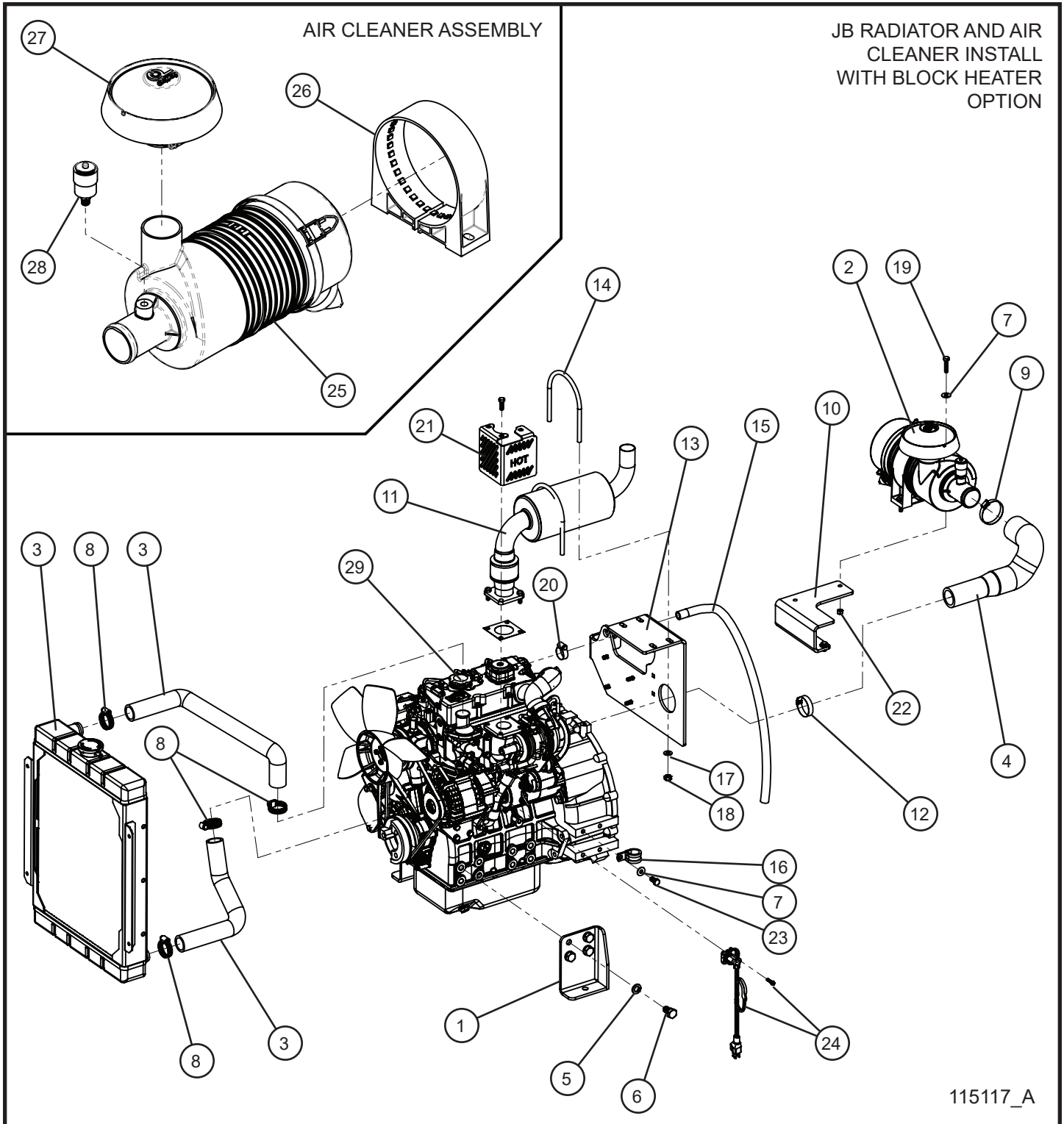

9.1 - CAT C1.5 Turbo Engine Assembly Group (1 of 4)

Item	Part No.	Part Description	Qty.
1	106218P	ENGINE RIGHT FOOT WELDMENT CAT C1.5T	1
2	106072	AIR CLEANER ASSEMBLY CAT C1.5T	1
3	106221	RADIATOR KIT JB CAT C1.5T	1
4	106073	HOSE AIR INTAKE CAT C1.5T	1
5	043095	9/16 SPLITLOCK WASHER PL	4
6	046430	M14 x 1.5 x 25 HEX HEAD CS GR8.8 PL	4
7	047010	5/16 FLAT WASHER PL	3
8	045035	#20 HOSE CLAMP	4
9	043038	#32 HOSE CLAMP	1
10	106264P	AIR CLEANER BRACKET CAT C1.5T	1
11	106252	MUFFLER CAT C1.5T	1
12	046036	#24 HOSE CLAMP	1
13	105745P	MUFFLER BRACKET CAT C1.5T	1
14	105744	4.75" MUFFLER U-BOLT	2
15	081020	HOSE J30R6 RUBBER x 36.0	1
16	022083	#16 CLAMP CUSH 3/8 HOLE	1
17	047016	3/8 FLAT WASHER SAE ZINC	4
18	044080	3/8-16 TOP LOCK HEX NUT PL	4
19	102127	8MM x 35MM x 1.25 HEX GR8.8 PLATED	2
20	045032	#12 HOSE CLAMP	1
21	106233P	FINGER GUARD TURBO CAT C1.5T	1
22	042081	M8 x 1.25MM NYLOCK HEX NUT PL METRIC	2
23	046105	3/8-16 x 3/4 HEX HEAD CS GR8 PL	1
24	103322	400W 120V 40mm BLOCK HEATER	1
25	104061	DONALDSON AIR CLEANER ASSEMBLY	1
	15-000125	PRIMARY FILTER	1
	104071	SAFETY FILTER	1
26	921140	AIR CLEANER BAND MOUNT	1
27	340032	AIR CLEANER 2" ID CAP	1
28	104795	AIR FILTER SERVICE INDICATOR KIT	1
29	104778	CAT C1.5 TURBO ENGINE 50/60Hz ELECTRONIC GOVERNOR	1
NS	106230	ELECTRONIC GOVERNOR HARNESS CAT C1.5T	1
NS	105190	HARNESS ENGINE CAT C1.5T	1
NS	105874	CAT 1.5 CHARGE CIRCUIT FUSE	1
NS	106553	SCHEMATIC CAT C1.5T ENGINE	1

9.1 - CAT C1.5 Turbo Engine Assembly Group (2 of 4)

FILTERS INSTALL

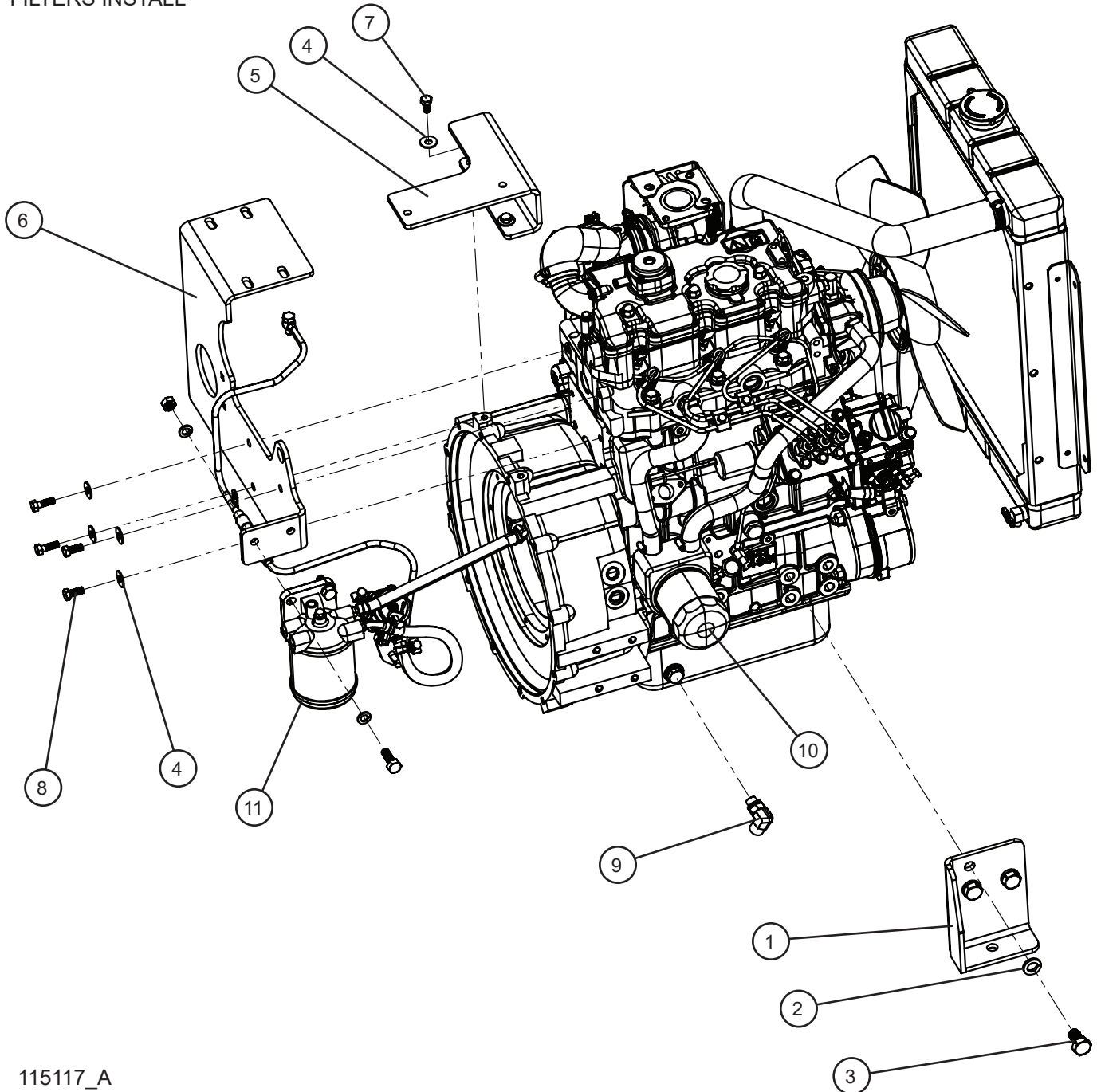

115117_A

9.1 - CAT C1.5 Turbo Engine Assembly Group (2 of 4)

Item	Part No.	Part Description	Qty.
1	106219P	ENGINE LEFT FOOT WELDMENT CAT C1.5T	1
2	043095	9/16 SPLITLOCK WASHER PL	3
3	046430	M14 x 1.5 x 25 HEX HEAD CS GR8.8 PL	3
4	047010	5/16 FLAT WASHER PL	6
5	106264P	AIR CLEANER BRACKET CAT C1.5T	1
6	105745P	MUFFLER BRACKET CAT C1.5T	1
7	042027	M8 x 16MM x 1.25MM HEX HEAD CS GR10.9 PL	2
8	042033	M8 x 20MM x 1.25MM HEX HEAD CS GR10.9 PL	2
9	108981	10JIC X 16mm HYDRAULIC 90° FITTING	1
10	650304	CAT C1.5T OIL FILTER	1
11	103155	CAT C1.5T FUEL FILTER	1

9.1 - CAT C1.5 Turbo Engine Assembly Group (3 of 4)

JB RADIATOR MOUNTING
WITH FINGER GUARD AND
FAN SHROUD ASSEMBLY

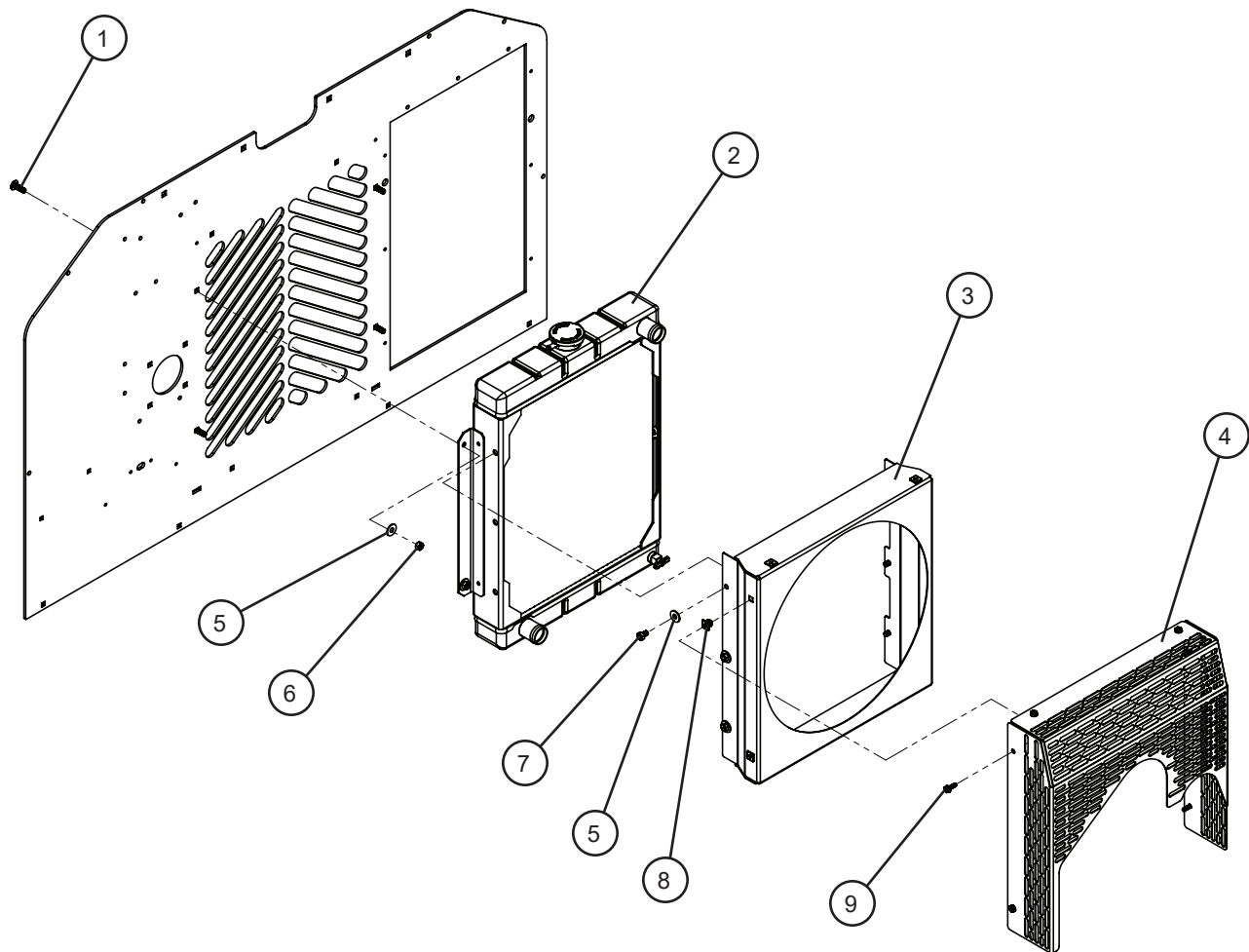

115117_A

9.1 - CAT C1.5 Turbo Engine Assembly Group (3 of 4)

Item	Part No.	Part Description	Qty.
1	053020	5/16-18 x 1 CARRIAGE BOLT	4
2	106221	RADIATOR KIT JB C1.5T	1
3	105739P	FAN SHROUD CAT C1.5T	1
4	105740P	FINGER GUARD CAT C1.5T	1
5	047010	5/16 FLAT WASHER PL	10
6	044033	5/16-18 NYLOCK HEX NUT PL	4
7	046046	5/16-18 x 1/2 HEX HEAD CS GR5 PL	6
8	105408	GROMMET NUT DOUBLE SPLIT	6
9	041070	1/4-20 x 3/4 SL-HEX WASHER HEAD MS TP F	6

9.1 - CAT C1.5 Turbo Engine Assembly Group (4 of 4)

MUFFLER TAIL PIPE AND
ELECTRONIC GOVERNOR
STRINGER INSTALL

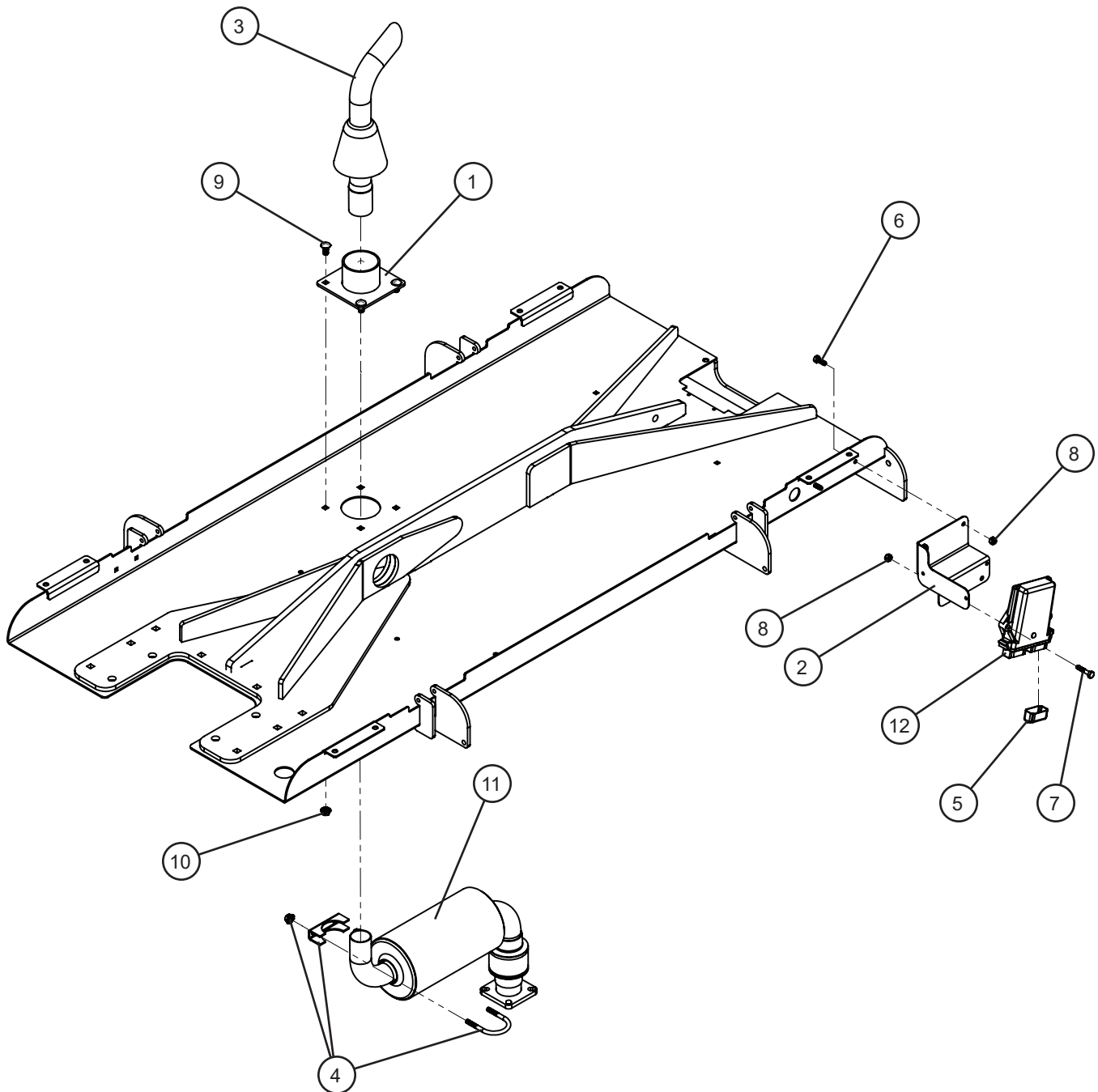

115117_A

9.1 - CAT C1.5 Turbo Engine Assembly Group (4 of 4)

Item	Part No.	Part Description	Qty.
1	106249P	CAT C1.5T STRINGER TOP EXHAUST WELDMENT	1
2	113476P	MAXI-LITE SHOCKER CONTROLLER BRACKET	1
3	106253	CAT C1.5T TAILPIPE VERTICAL	1
4	112211	1-5/8 EXHAUST MUFFLER CLAMP	1
5	106229	DUST CAP DTM12P-DC	1
6	046010	1/4-20 x 3/4 HEX HEAD CS GR5 SS	2
7	046020	1/4-20 x 1 1/4 HEX HEAD CS GR5 PL	2
8	044023	1/4-20 NYLOCK HEX NUT PL	4
9	102081	5/16-18 x 3/4 CARRIAGE BOLT	4
10	057006	5/16-18 SERRATED FLANGE BOLT	4
11	106252	MUFFLER CAT C1.5T	1
12	***	CAT C1.5T ELECTRONIC GOVERNOR	1

9.2 - CAT C1.5 Turbo Engine Fuel Lines

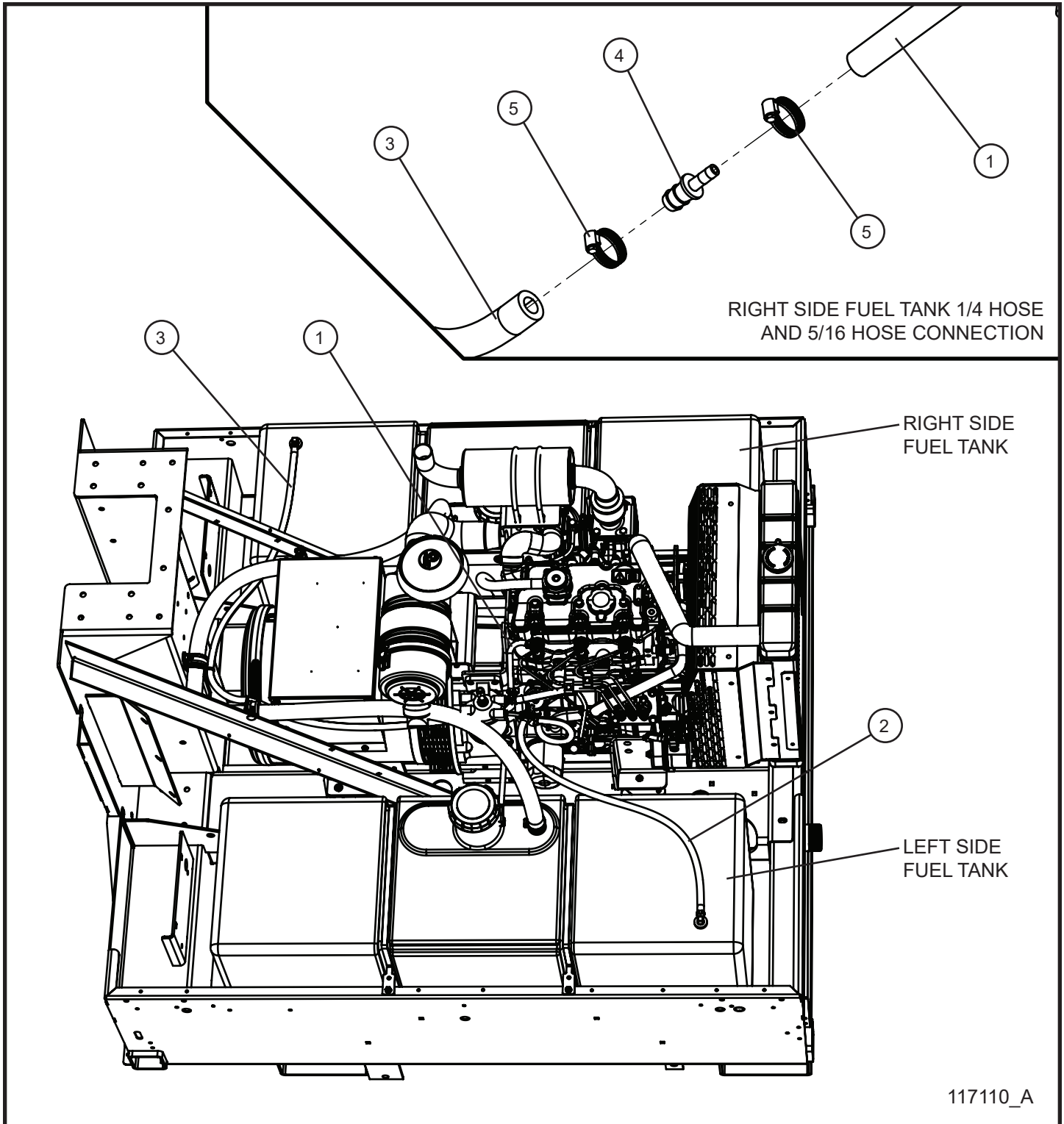

9.2 - CAT C1.5 Turbo Engine Fuel Lines

Item	Part No.	Part Description	Qty.
1	081001	3/16 FUEL HOSE x 10.00	1
2	081018	5/16 FUEL LINE x 35.00	1
3	081018	5/16 FUEL LINE x 60.00	1
4	106134	REDUCER FITTING HOSE BARB	1
5	433400	#4 HOSE CLAMP	6

9.3 - CAT C1.5 Turbo Webasto Thermo Top C Heater Lines

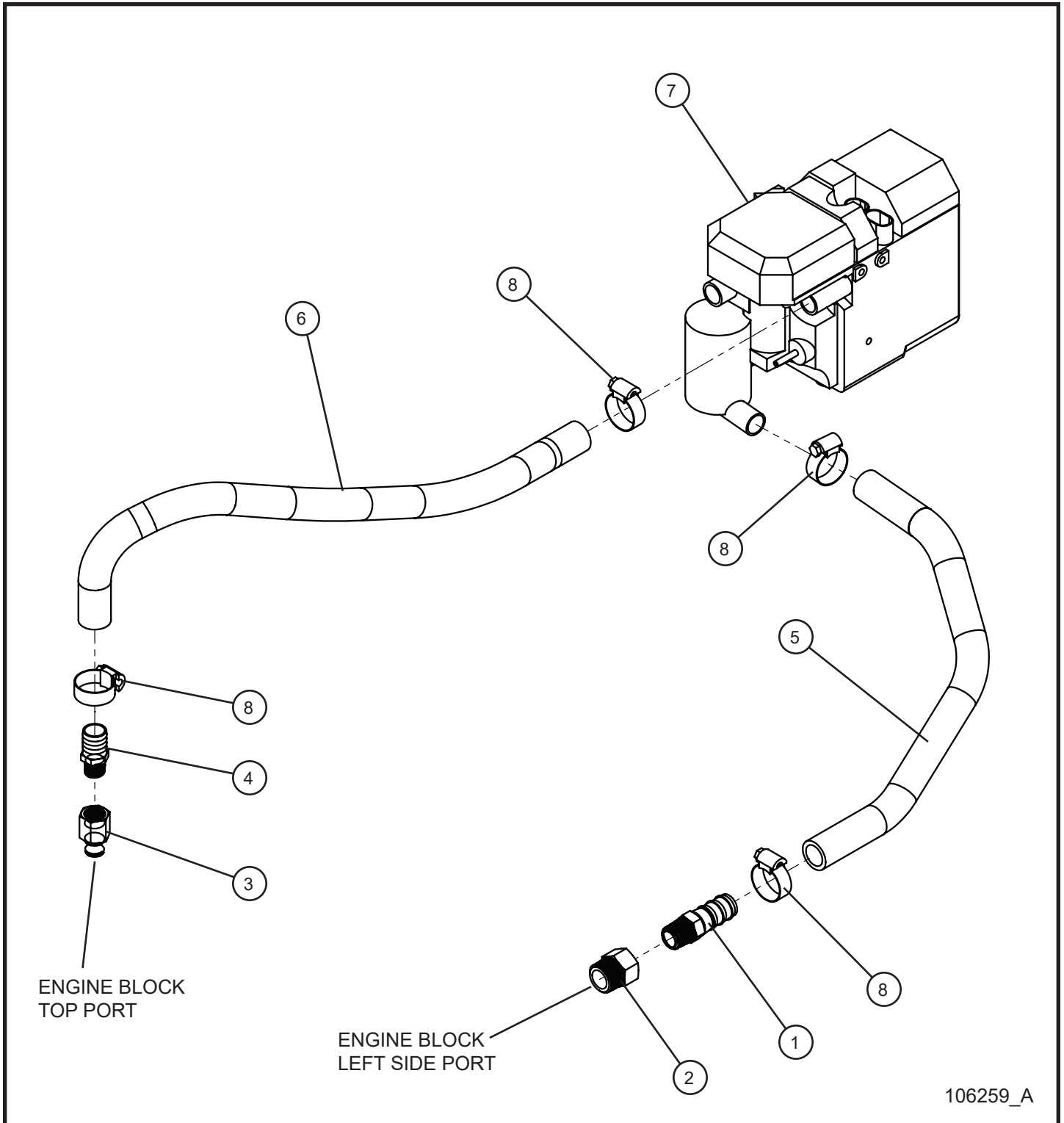

106259_A

9.3 - CAT C1.5 Turbo Engine Diesel Fired Block Heater Lines

Item	Part No.	Part Description	Qty.
1	104954	BARB ADAPTOR 1/2 NPT MALE x 3/4 HOSE	1
2	104955	1/2 NPT FEMALE x 3/4 BSPT MALE ADAPTOR ZINC PL STEEL	1
3	104798	FITTING ADAPTOR 3/8" BSPT TO 3/8" NPT	1
4	104683	FITTING HOSE BARB 3/8" NPT - 3/4" BARB	1
5	105016	3/4" HEATER HOSE x 18.0	1
6	105016	3/4" HEATER HOSE x 25.0	1
7	104946	WEBASTO TT C DIESEL FIRED COOLANT HEATER KIT	1
8	045032	#12 HOSE CLAMP	4

9.4 - CAT C1.5 Turbo Webasto Thermo Top EVO Heater Lines

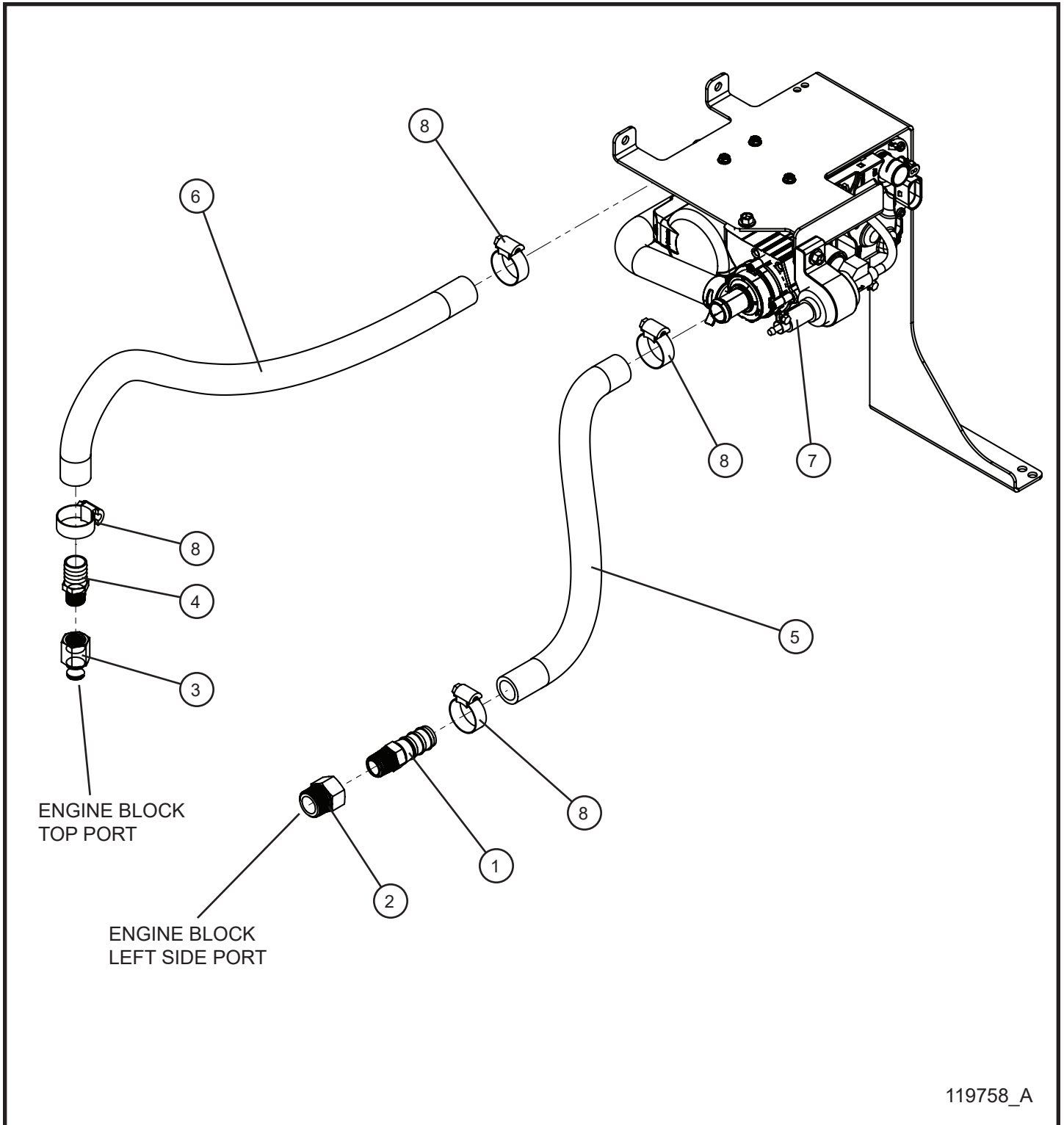

9.4 - CAT C1.5 Turbo Webasto Thermo Top EVO Heater Lines

Item	Part No.	Part Description	Qty.
1	104954	BARB ADAPTOR 1/2 NPT MALE x 3/4 HOSE	1
2	104955	1/2 NPT FEMALE x 3/4 BSPT MALE ADAPTOR ZINC PL STEEL	1
3	104798	FITTING ADAPTOR 3/8" BSPT TO 3/8" NPT	1
4	104683	FITTING HOSE BARB 3/8" NPT - 3/4" BARB	1
5	105016	3/4" HEATER HOSE x 15.0	1
6	105016	3/4" HEATER HOSE x 31.0	1
7	118278	WEBASTO TT EVO DIESEL FIRED COOLANT HEATER KIT	1
8	045032	#12 HOSE CLAMP	4

9.5 - CAT C1.5 Turbo Engine Shocker Group (1 of 2)

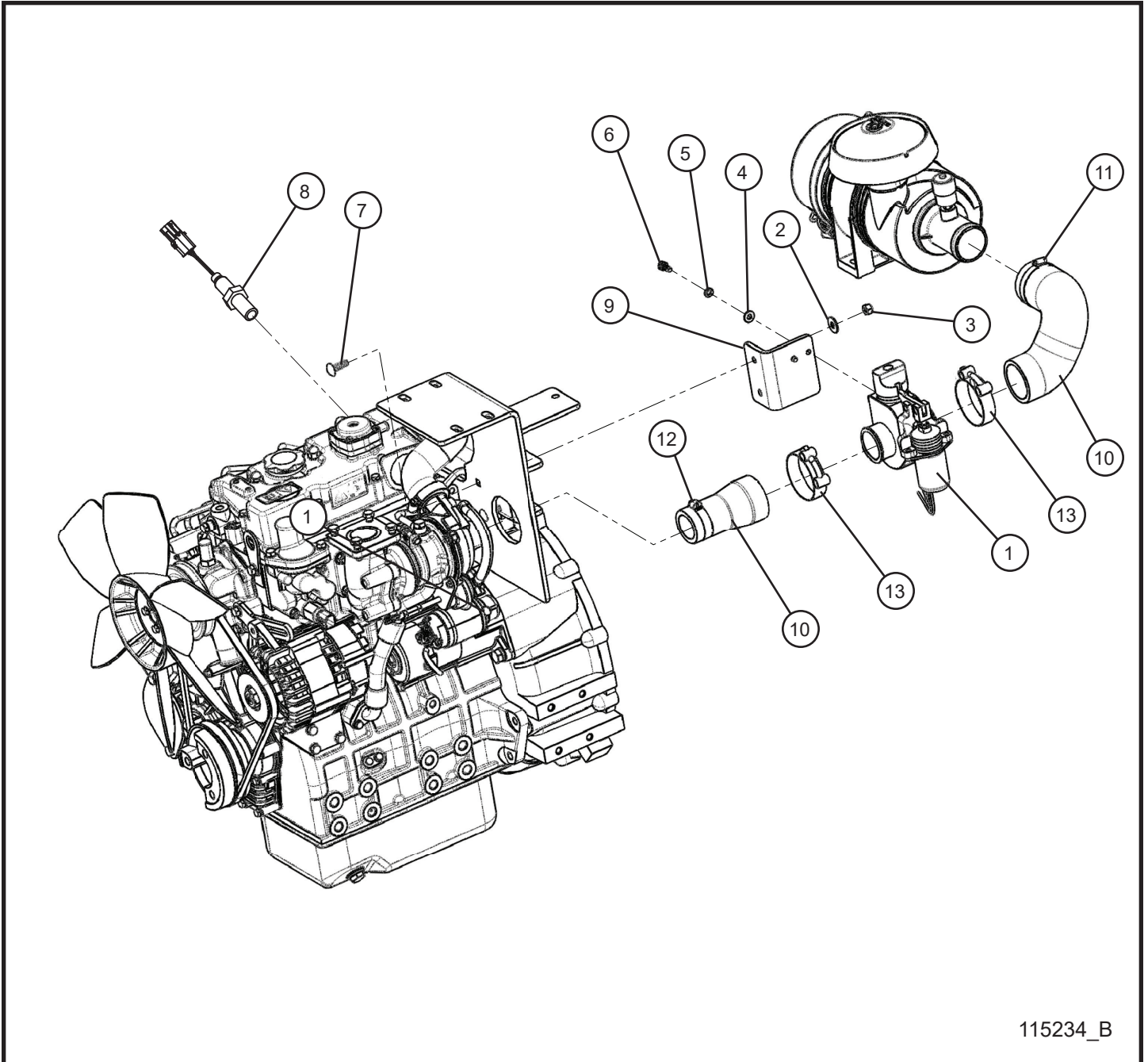

115234_B

9.5 - CAT C1.5 Turbo Engine Shocker Group (1 of 2)

Item	Part No.	Part Description	Qty.
1	105810	SHOCKER 2" VALVE DELPHI 3 PIN CONNECTOR	1
2	047010	5/16 FLAT WASHER	2
3	044033	5/16-18 NYLOCK HEX NUT	2
4	047005	1/4 FLAT WASHER PL	2
5	043020	1/4 SPLITLOCK WASHER	2
6	046006	1/4-20 x 5/8 HEX HEAD BOLT	2
7	053020	5/16-18 x 1 CARRIAGE BOLT PL	2
8	105536	RPM SENSOR 18mm x 1.5	1
9	106261P	BRACKET SHOCKER C1.5T	1
10	106073	HOSE AIR INTAKE CAT C1.5T	1
11	043038	#32 HOSE CLAMP	1
12	046036	#24 HOSE CLAMP	1
13	105649	2 INCH STAINLESS STEEL T-BOLT CLAMP	2
NS	105702	SHOCKER SETUP INSTRUCTIONS	1
NS	105705	SHOCKER 2" VALVE KIT	1
NS	105802	SHOCKER VALVE HARNESS	1
NS	106156	SHOCKER VALVE HARNESS SCHEMATIC	1

9.5 - CAT C1.5 Turbo Engine Shocker Group (2 of 2)

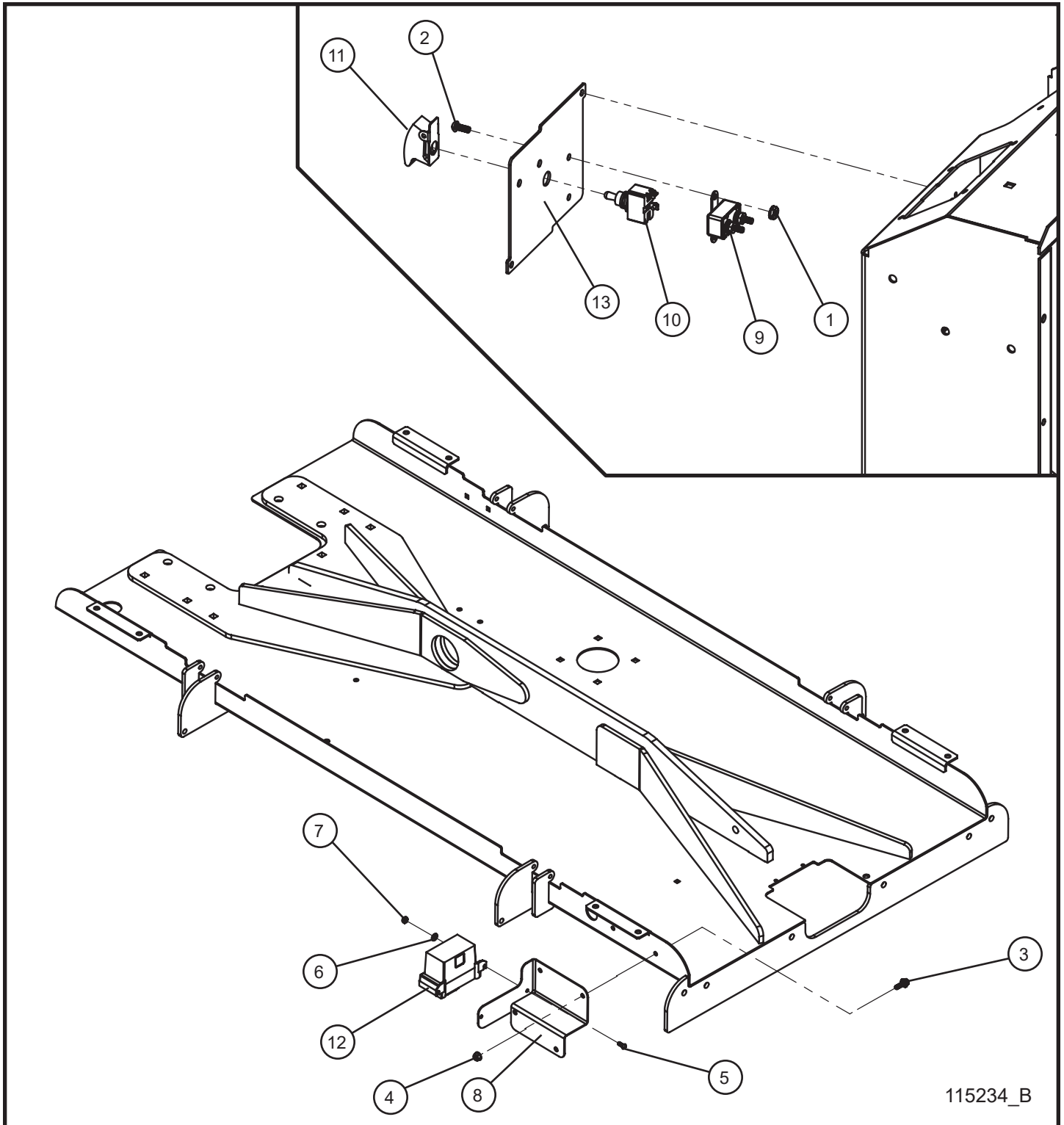

9.5 - CAT C1.5 Turbo Engine Shocker Group (2 of 2)

Item	Part No.	Part Description	Qty.
1	044016	#10-24 KEPS HEX NUT	2
2	041024	#10-24 x 1/2 PH-ROUND HEAD MACHINE SCREW	2
3	056002	1/4-20 x 3/4 HEX SERRATED FLANGE SCREW	2
4	057001	1/4-20 HEX NYLOCK FLANGE NUT	2
5	041021	#10-24 x 1/2 PH-ROUND HEAD MACHINE SCREW	2
6	047070	#10 FLAT WASHER	2
7	044018	#10-24 NYLOCK HEX NUT	2
8	113476P	MAXI-LITE SHOCKER CONTROLLER BRACKET	1
9	105636	20 AMP BREAKER	1
10	340009	15A 125V ON/OFF TOGGLE SWITCH	1
11	105645	CONTROLLER PASS TOGGLE SWITCH GUARD	1
12	105692	R5 SHOCKER CONTROLLER	1
13	111228P	MAXI-LITE COMPONENT BOX BACK COVER	1
NS	105702	SHOCKER SETUP INSTRUCTIONS	1
NS	105705	SHOCKER 2" VALVE KIT	1
NS	105802	SHOCKER VALVE HARNESS	1
NS	106156	SHOCKER VALVE HARNESS SCHEMATIC	1

9.6 - CAT C1.5 Turbo Engine Exhaust Blanket

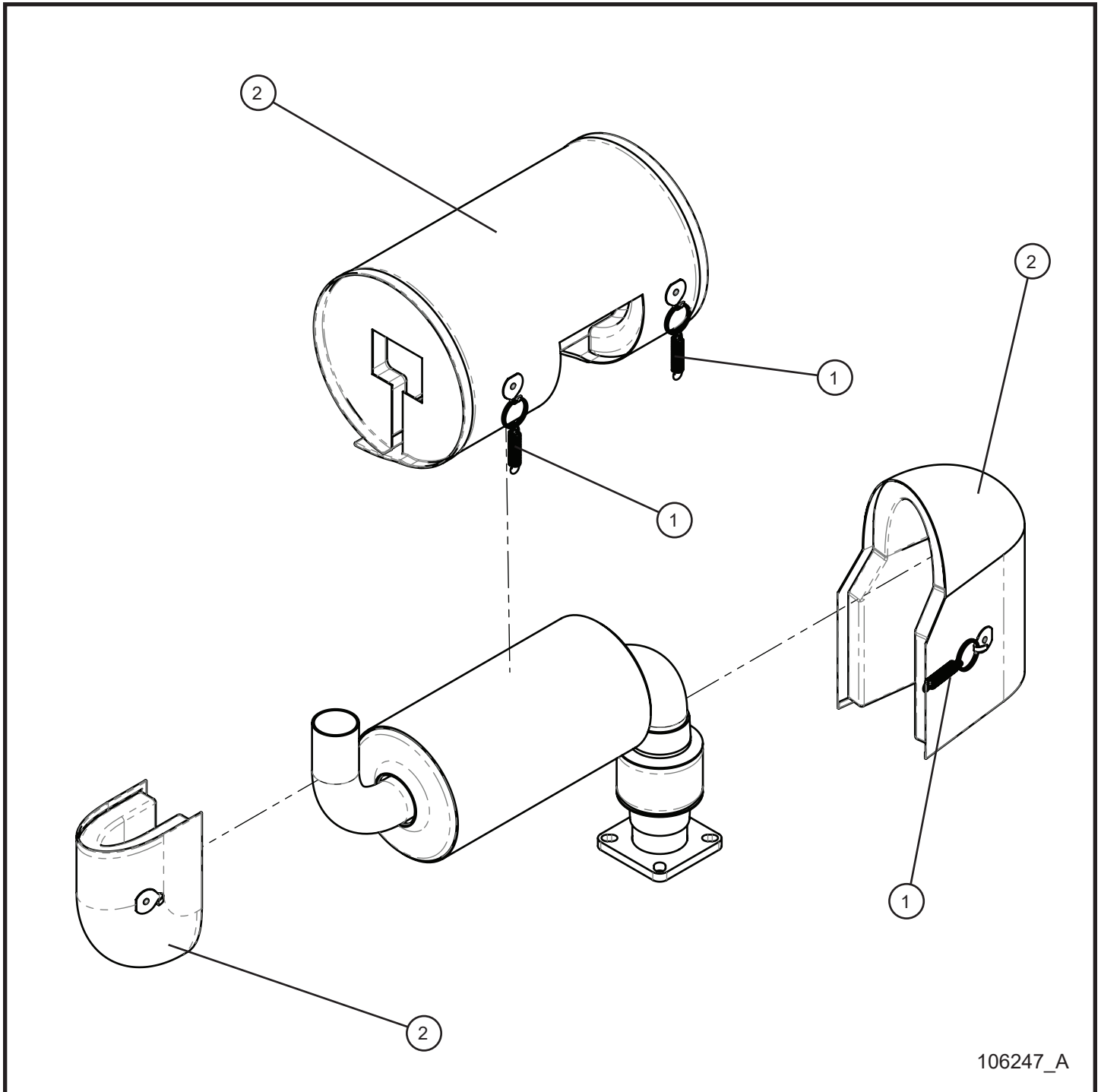

106247_A

9.6 - CAT C1.5 Turbo Engine Exhaust Blanket

Item	Part No.	Part Description	Qty.
1	103827	BLANKET SPRING	4
2	106549	MUFFLER BLANKET CAT C1.5T	1

10.1 - Kubota D1005/1105 Engine Assembly Group (1 of 5)

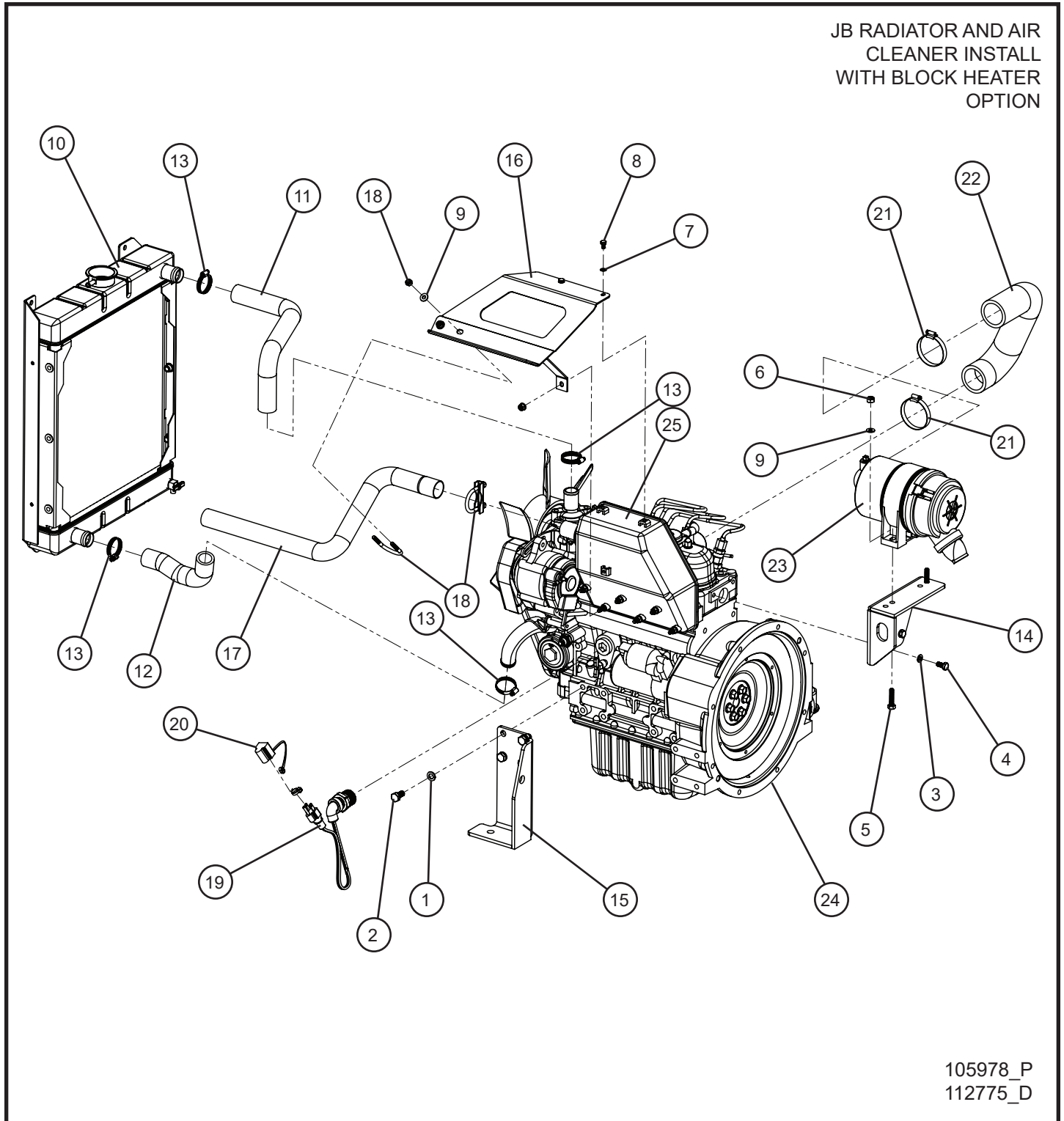

105978_P
112775_D

10.1 - Kubota D1005/1105 Engine Assembly Group (1 of 5)

Item	Part No.	Part Description	Qty.
1	042151	M10 SPLIT LOCK WASHER	4
2	042038	M10 x 20mm x 1.25mm HEX HEAD BOLT	4
3	043055	5/16 SPLITLOCK WASHER	2
4	042027	M8 x 16mm x 1.25mm HEX HEAD BOLT	2
5	102127	M8 x 35mm x 1.25mm HEX HEAD BOLT	2
6	042081	M8 x 1.25mm NYLOCK HEX NUT	2
7	043050	1/4 INTL TOOTH LOCK WASHER	2
8	042018	M6 x 10mm x 1.0mm HEX HEAD BOLT	2
9	047005	1/4 FLAT WASHER	4
10	105393	JB RADIATOR SMALL ENGINES 1.0L / 1.1L	1
11	105391	RADIATOR HOSE UPPER KUBOTA	1
12	105392	RADIATOR HOSE LOWER KUBOTA	1
13	045034	#16 HOSE CLAMP	4
14	105800P	MOUNT WELDED AIR FILTER KUBOTA	1
15	103470P	BRACKET ENGINE FOOT RIGHT WELDMENT KUBOTA	1
16	103579P	TAILPIPE MOUNT D1105 NL PRO II	1
17	109800	TAIL PIPE KUBOTA	1
18	713086	1 3/8 MUFFLER CLAMP	2
19	352373	KUBOTA D1005/D1105 BLOCK HEATER	1
20	105995	END COVER 120V CORD	1
21	045038	#32 HOSE CLAMP	2
22	101734	AIR INTAKE HOSE SMALL ENGINES	1
23	650262	AIR CLEANER RADIAL SEAL	1
	650263	MOUNTING BAND AIR CLEANER	1
	650290	DONALDSON AIR FILTER	1
24	105396	ENGINE D1005 NRTC/NTE T4F KUBOTA	1
	105397	ENGINE D1105 NRTC/NTE T4F KUBOTA	1
25	352139	KUBOTA BOX MUFFLER	1
NS	105406	KUBOTA JB RADIATOR KIT	1
NS	108043	KUBOTA ENGINE HARNESS	1
NS	105875	KUBOTA D1005 30AMP FUSE CHARGE CIRCUIT	1
	105872	JCASE 30AMP FUSE	1
NS	112774	KUBOTA D1105 40AMP FUSE CHARGE CIRCUIT	1
	106309	JCASE 40AMP FUSE	1
NS	112776	KUBOTA D1105 40AMP ENGINE HARNESS SCHEMATIC	1
NS	108044	KUBOTA D1005 30AMP ENGINE HARNESS SCHEMATIC	1

10.1 - Kubota D1005/1105 Engine Assembly Group (2 of 5)

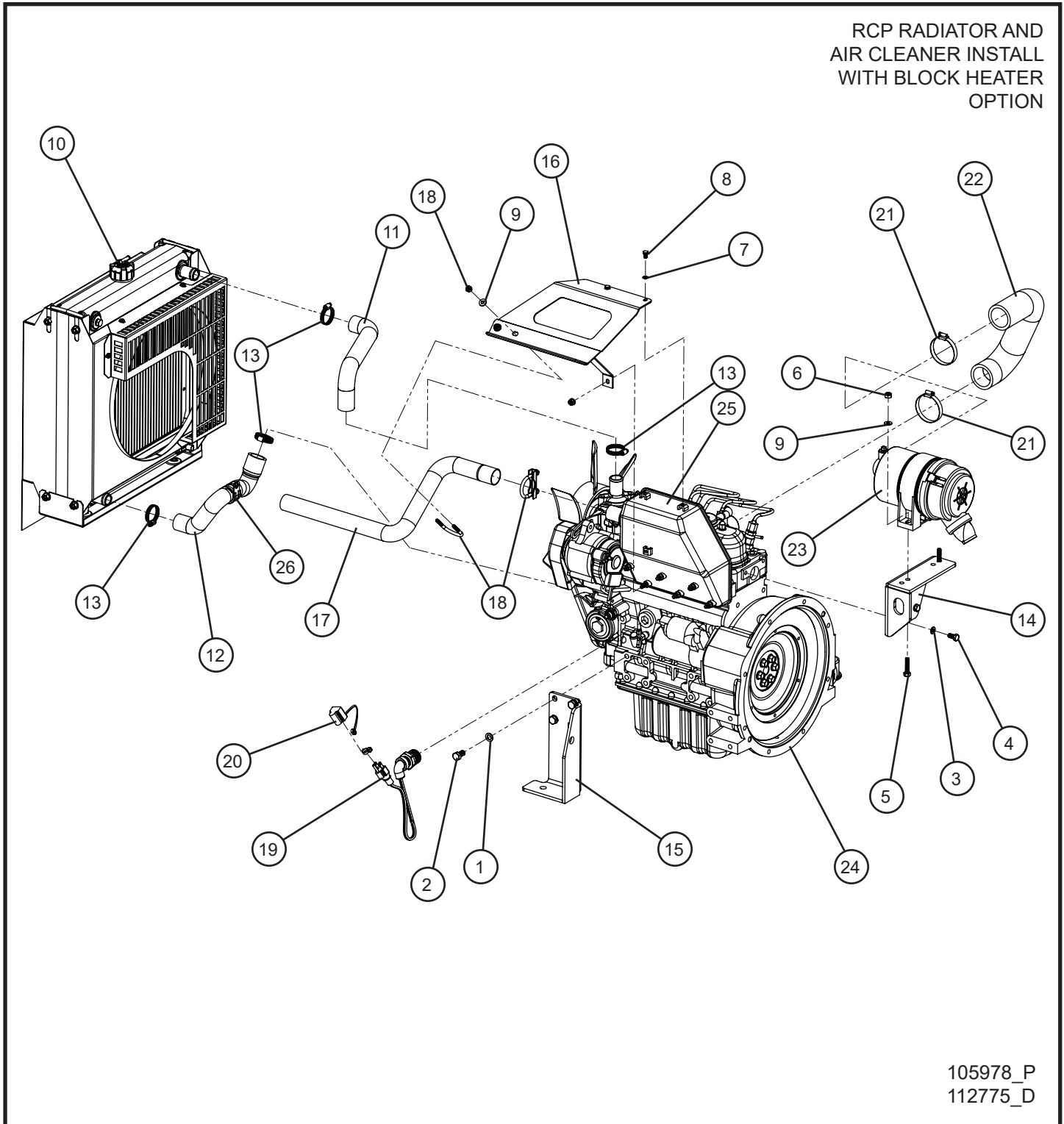

10.1 - Kubota D1005/1105 Engine Assembly Group (2 of 5)

Item	Part No.	Part Description	Qty.
1	042151	M10 SPLIT LOCK WASHER	4
2	042038	M10 x 20mm x 1.25mm HEX HEAD BOLT	4
3	043055	5/16 SPLITLOCK WASHER	2
4	042027	M8 x 16mm x 1.25mm HEX HEAD BOLT	2
5	102127	M8 x 35mm x 1.25mm HEX HEAD BOLT	2
6	042081	M8 x 1.25mm NYLOCK HEX NUT	2
7	043050	1/4 INTL TOOTH LOCK WASHER	2
8	042018	M6 x 10mm x 1.0mm HEX HEAD BOLT	2
9	047005	1/4 FLAT WASHER	4
10	103422	RCP RADIATOR	1
11	103424	RCP RADIATOR HOSE TOP	1
12	103423	RCP RADIATOR HOSE BOTTOM	1
13	045034	#16 HOSE CLAMP	4
14	105800P	MOUNT WELDED AIR FILTER KUBOTA	1
15	103470P	BRACKET ENGINE FOOT RIGHT WELDMENT KUBOTA	1
16	103579P	TAILPIPE MOUNT D1105 NL PRO II	1
17	109800	TAIL PIPE KUBOTA	1
18	713086	1 3/8 MUFFLER CLAMP	2
19	352373	KUBOTA D1005/D1105 BLOCK HEATER	1
20	105995	END COVER 120V CORD	1
21	045038	#32 HOSE CLAMP	2
22	101734	AIR INTAKE HOSE SMALL ENGINES	1
23	650262	AIR CLEANER RADIAL SEAL	1
	650263	MOUNTING BAND AIR CLEANER	1
	650290	DONALDSON AIR FILTER	1
24	105396	ENGINE D1005 NRTC/NTE T4F KUBOTA	1
	105397	ENGINE D1105 NRTC/NTE T4F KUBOTA	1
25	352139	KUBOTA BOX MUFFLER	1
26	103472	#16 CUSH CLAMP	1
NS	103420	KUBOTA RCP RADIATOR HOSE KIT	1
NS	102911	RCP RADIATOR KIT	1
NS	108043	KUBOTA ENGINE HARNESS	1
NS	105875	KUBOTA D1005 30AMP FUSE CHARGE CIRCUIT	1
	105872	JCASE 30AMP FUSE	1
NS	112774	KUBOTA D1105 40AMP FUSE CHARGE CIRCUIT	1
	106309	JCASE 40AMP FUSE	1
NS	112776	KUBOTA D1105 40AMP ENGINE HARNESS SCHEMATIC	1
NS	108044	KUBOTA D1005 30AMP ENGINE HARNESS SCHEMATIC	1

10.1 - Kubota D1005/1105 Engine Assembly Group (3 of 5)

FILTERS AND FUEL
PUMP INSTALL

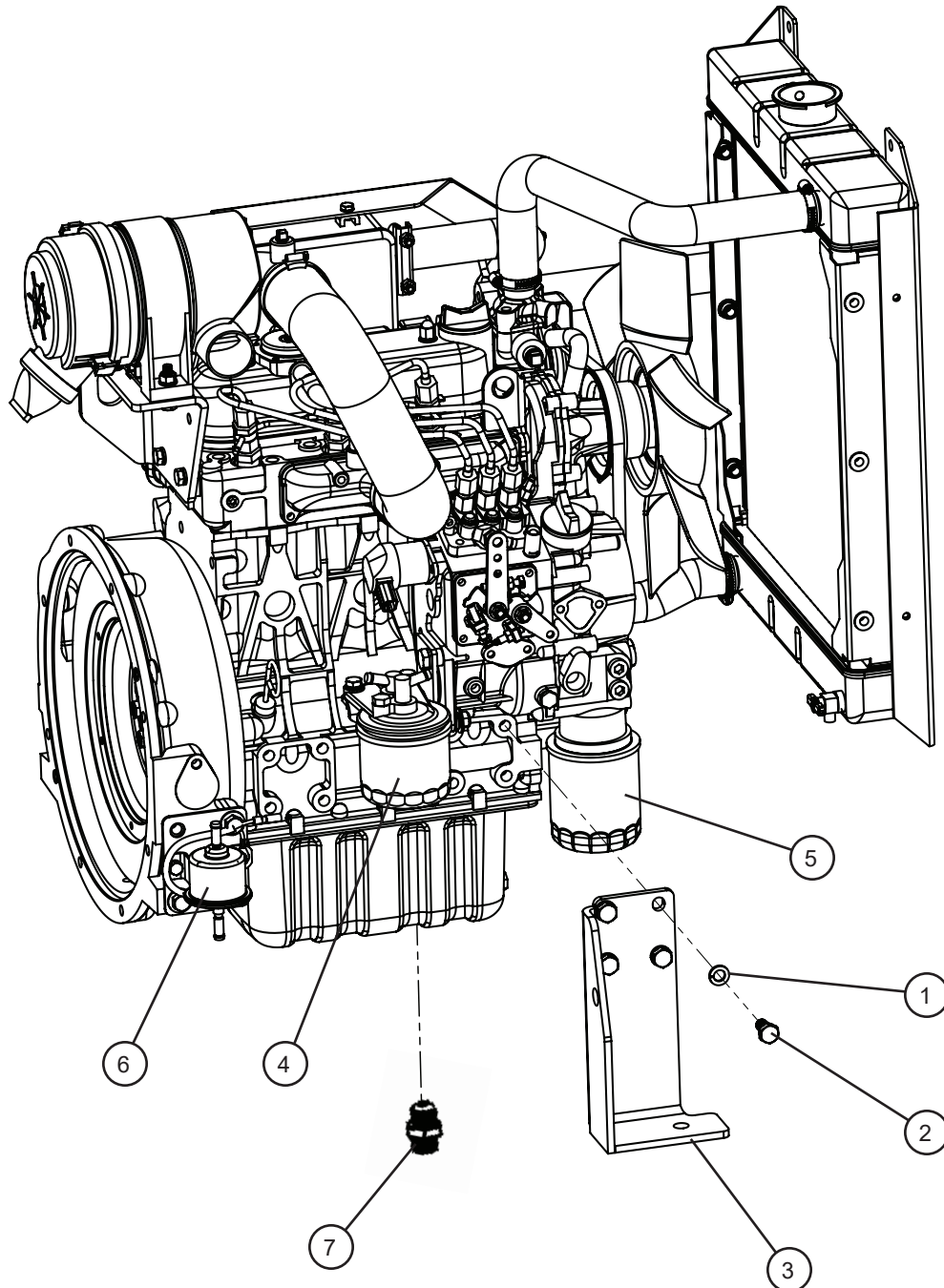

105978_P
112775_D

10.1 - Kubota D1005/1105 Engine Assembly Group (3 of 5)

Item	Part No.	Part Description	Qty.
1	042151	M10 SPLIT LOCK WASHER	4
2	042038	M10 x 20mm x 1.25mm HEX HEAD BOLT	4
3	103469P	BRACKET ENGINE FOOT LEFT WELDMENT KUBOTA	1
4	920745	FUEL FILTER	1
5	920743	OIL FILTER	1
6	103331	FUEL PUMP	1
7	352148	#10 JIC - M22 x 1.5mm UNION	1
NS	108962	KUBOTA AIR, FUEL, AND OIL FILTER KIT	1
NS	340302	HIGH TEMP SWITCH	1
NS	340301	OIL PRESSURE SWITCH	1
NS	920751	FUEL SHUT OFF SOLENOID	1

10.1 - Kubota D1005/1105 Engine Assembly Group (4 of 5)

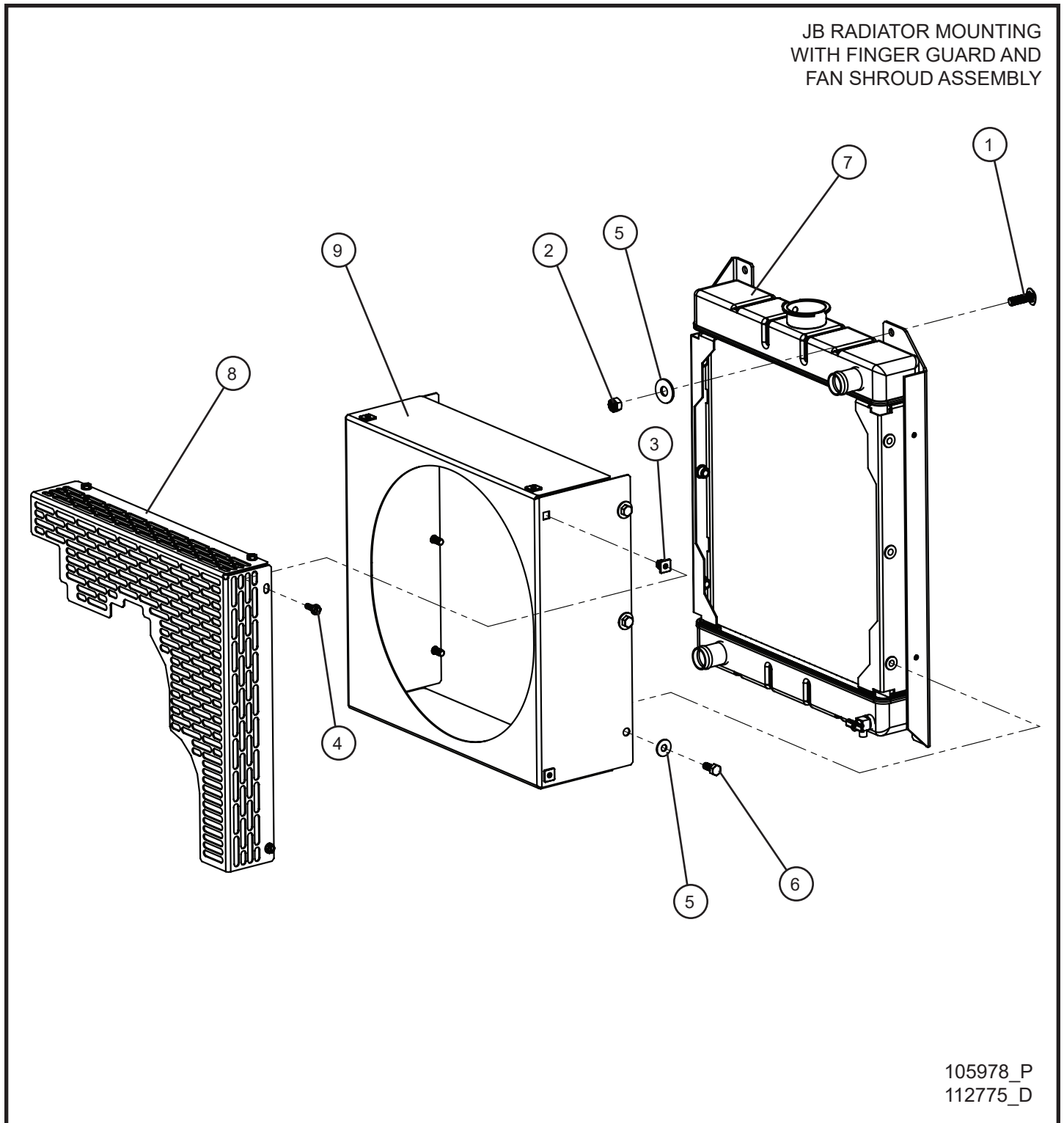

10.1 - Kubota D1005/1105 Engine Assembly Group (4 of 5)

Item	Part No.	Part Description	Qty.
1	053020	5/16-18 CARRIAGE BOLT	4
2	044033	5/16-18 NYLOCK HEX NUT	4
3	105408	GROMMET NUT DOUBLE SPLIT	4
4	041070	1/4-20 x 3/4 SL-HEX WASHER HEAD MACHINE SCREW	4
5	047010	5/16 FLAT WASHER	10
6	046045	5/16-18 x 3/4 HEX HEAD BOLT	6
7	105393	JB RADIATOR SMALL ENGINES 1.0L / 1.1L	1
8	110320P	KUBOTA FINGER GUARD	1
9	105404P	JB RADIATOR FAN SHROUD	1

10.1 - Kubota D1005/1105 Engine Assembly Group (5 of 5)

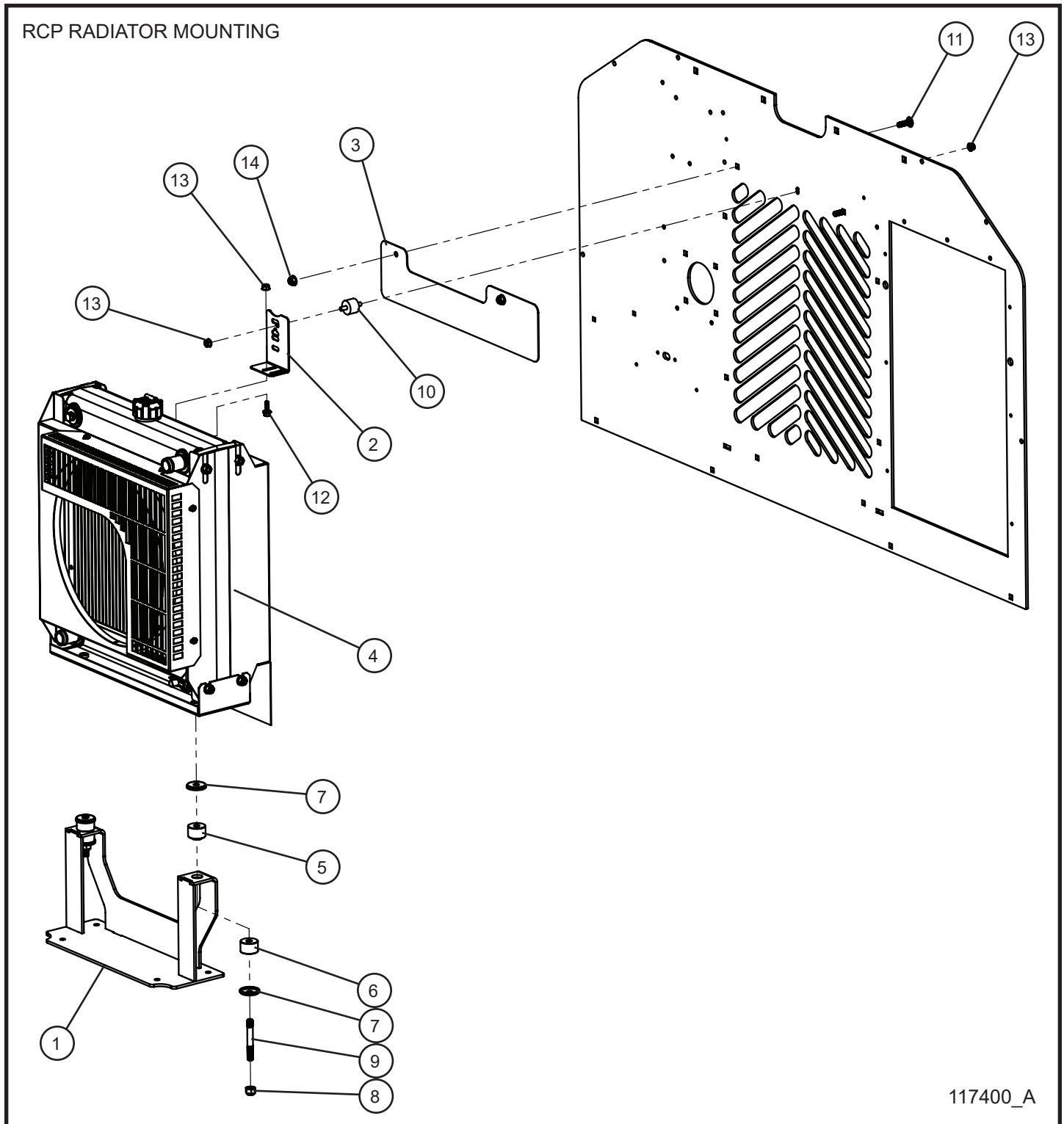

10.1 - Kubota D1005/1105 Engine Assembly Group (5 of 5)

Item	Part No.	Part Description	Qty.
1	105123P	MAXI-LITE KUBOTA RCP RADIATOR MOUNT WELDMENT	1
2	103988P	RCP RADIATOR SHROUD ANGLE BRACKET	1
3	117382P	MAXI-LITE CAT C1.1 RCP RADIATOR PLATE FILLER	1
4	103422	RCP RADIATOR	1
5	116086	RCP RADIATOR RAISED RUBBER ISOLATOR	2
6	116085	RCP RADIATOR RUBBER ISOLATOR	2
7	116087	RCP RADIATOR CUP WASHER	4
8	044129	M10 x 1.5mm NYLOCK NUT	2
9	103425	M10 x 1.5mm STUD BOLT	2
10	330057	BOX MOUNT	1
11	053020	5/16-18 x 1 CARRIAGE BOLT	2
12	056002	1/4-20 x 3/4 HEX SERRATED FLANGE SCREW	1
13	057001	1/4-20 HEX NYLOCK FLANGE NUT	3
14	057008	5/16-18 HEX NYLOCK FLANGE NUT	6
NS	102911	RCP RADIATOR KIT	1

10.2 - Kubota D1005/1105 Engine Fuel Lines

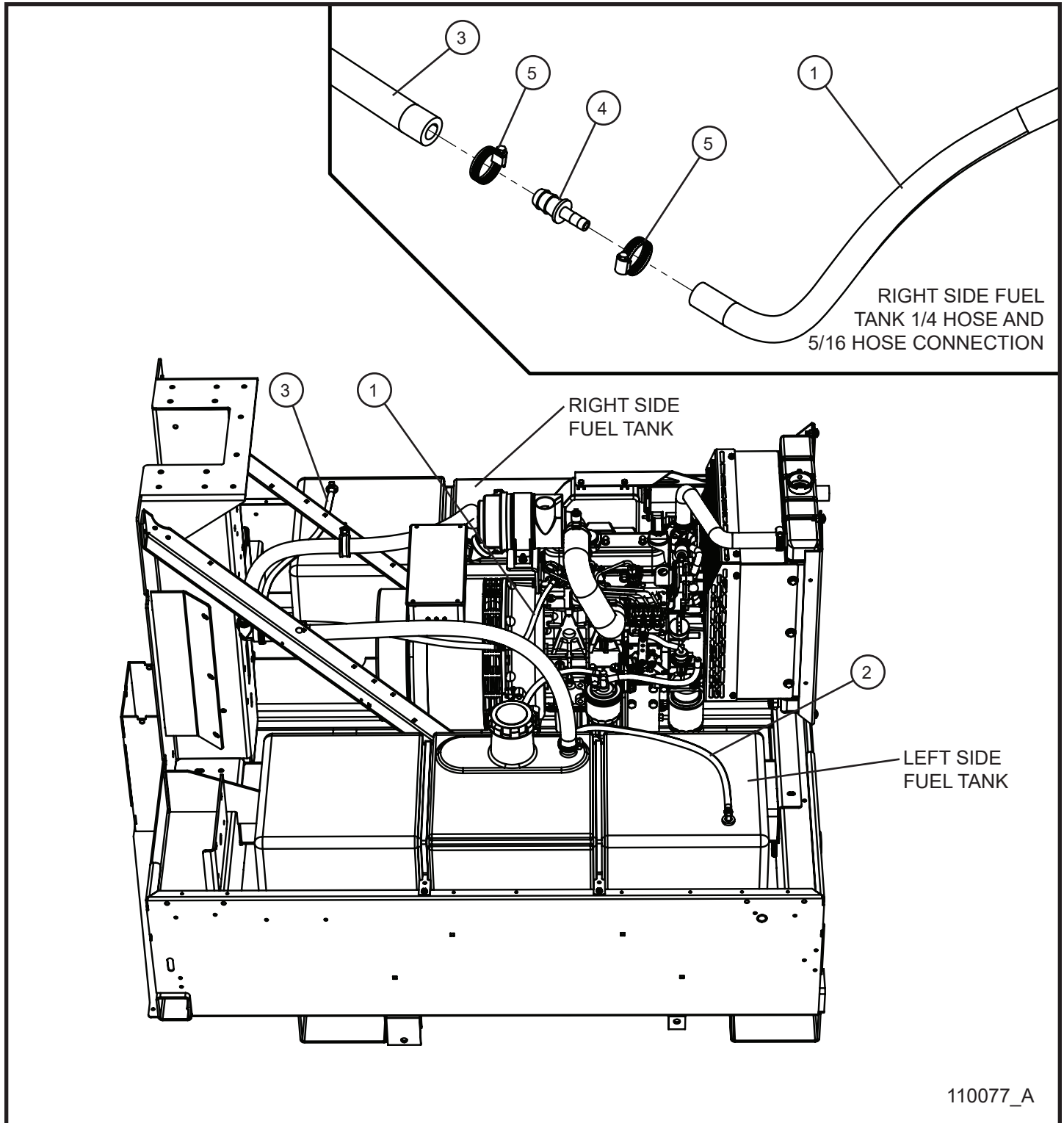

10.2 - Kubota D1005/1105 Engine Fuel Lines

Item	Part No.	Part Description	Qty.
1	081001	3/16 FUEL HOSE x 10.00	1
2	081018	5/16 FUEL LINE x 35.00	1
3	081018	5/16 FUEL LINE x 60.00	1
4	106134	REDUCER FITTING HOSE BARB	1
5	433400	#4 HOSE CLAMP	6

10.3 - Kubota D1005/1105 Webasto Thermo Top C Heater Lines

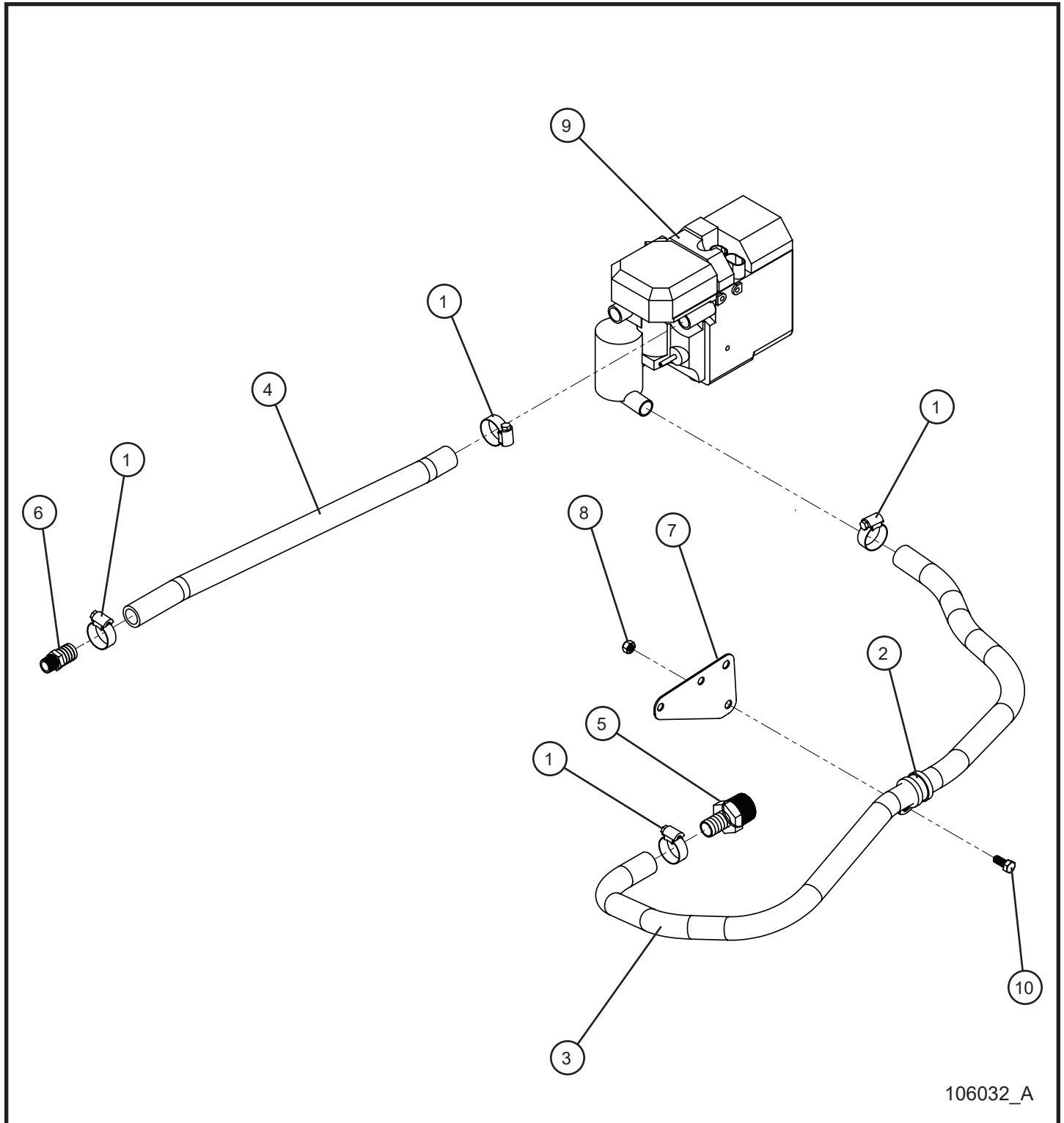

10.3 - Kubota D1005/1105 Webasto Thermo Top C Heater Lines

Item	Part No.	Part Description	Qty.
1	045032	#12 HOSE CLAMP	4
2	022083	#16 CLAMP CUSH 3/8 HOLE	1
3	105016	3/4" HEATER HOSE x 45.0	1
4	105016	3/4" HEATER HOSE x 20.0	1
5	104682	1" NPT - 3/4" BARB FITTING HOSE BARB	1
6	104683	3/8" NPT - 3/4" BARB FITTING HOSE BARB	1
7	106031P	HOSE CLAMP PLATE BLOCK HEATER	1
8	044033	5/16-18 NYLOCK HEX NUT	1
9	104946	WEBASTO TT C DIESEL FIRED COOLANT HEATER KIT	1
10	046045	5/16-18 x 3/4 HEX HEAD BOLT	1

10.4 - Kubota D1005/1105 Webasto Thermo Top EVO Heater Lines

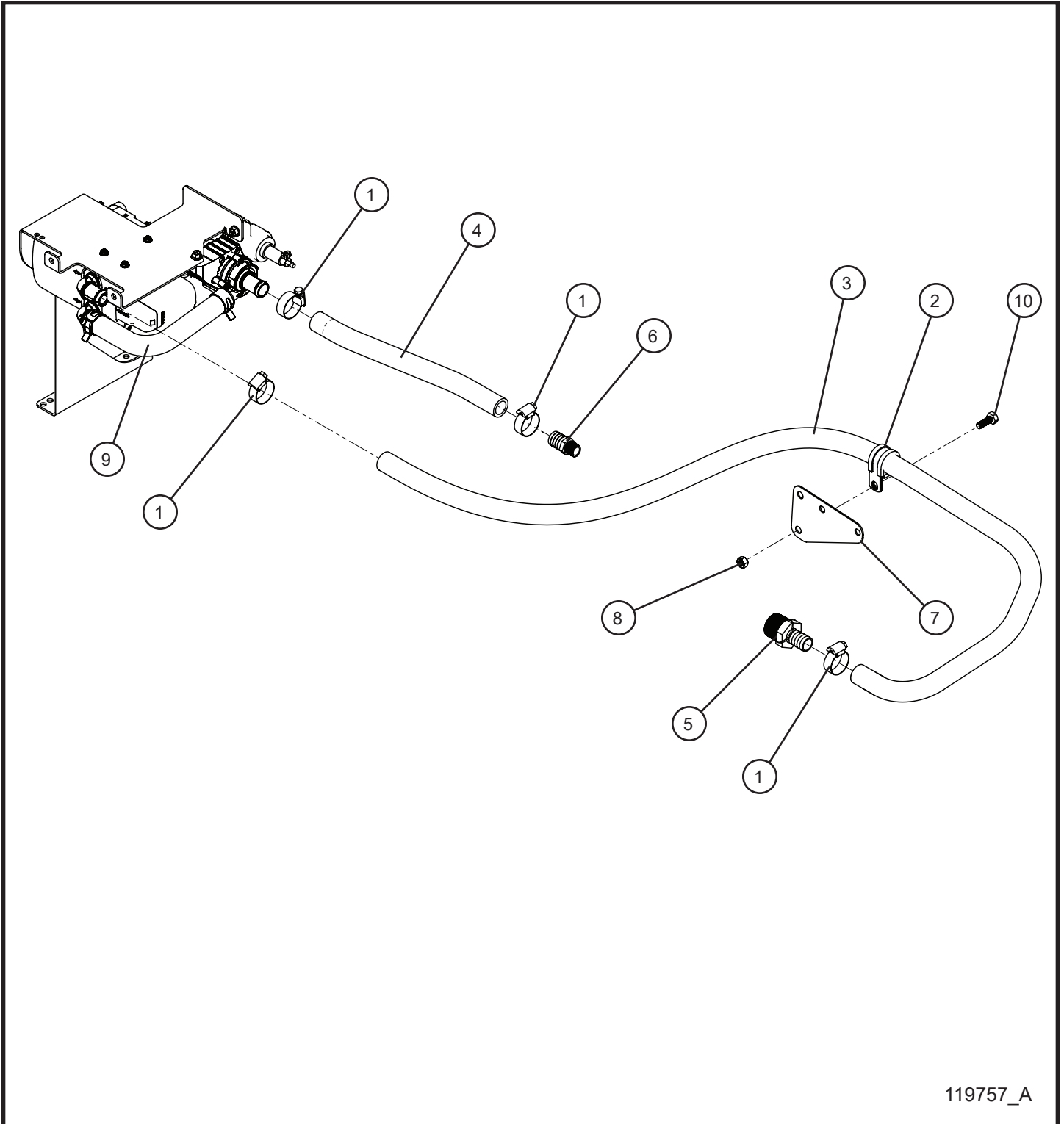

10.4 - Kubota D1005/1105 Webasto Thermo Top EVO Heater Lines

Item	Part No.	Part Description	Qty.
1	045032	#12 HOSE CLAMP	4
2	022083	#16 CLAMP CUSH 3/8 HOLE	1
3	105016	3/4" HEATER HOSE x 45.0	1
4	105016	3/4" HEATER HOSE x 20.0	1
5	104682	1" NPT - 3/4" BARB FITTING HOSE BARB	1
6	104683	3/8" NPT - 3/4" BARB FITTING HOSE BARB	1
7	106031P	HOSE CLAMP PLATE BLOCK HEATER	1
8	044033	5/16-18 NYLOCK HEX NUT	1
9	118278	WEBASTO TT C DIESEL FIRED COOLANT HEATER KIT	1
10	046045	5/16-18 x 3/4 HEX HEAD BOLT	1

10.5 - Kubota D1005/1105 Engine Shocker Group (1 of 2)

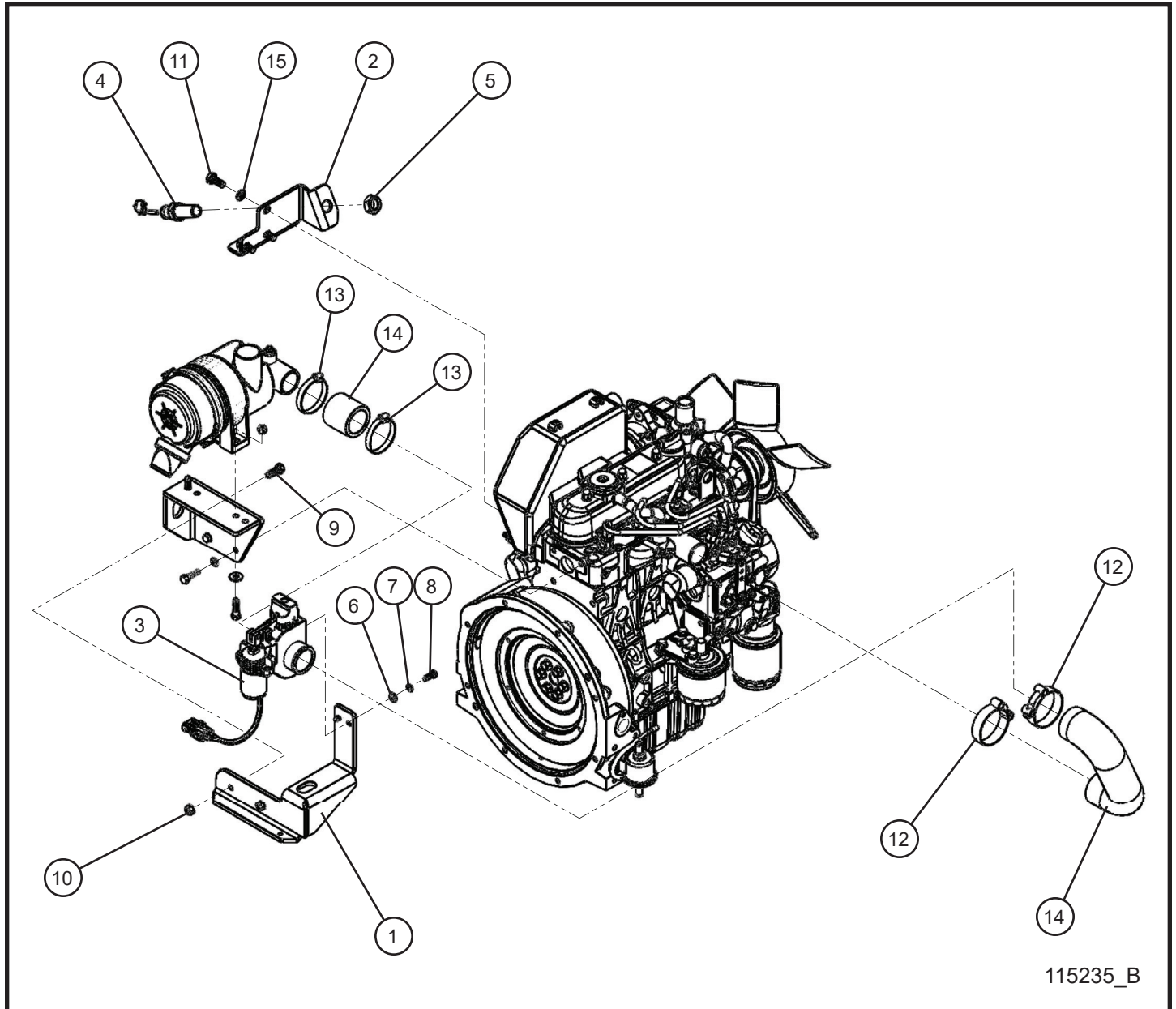

10.5 - Kubota D1005/1105 Engine Shocker Group (1 of 2)

Item	Part No.	Part Description	Qty.
1	105801P	MOUNT SHOCKER VALVE	1
2	106003P	MAG SENSOR KUBOTA BRACKET	1
3	105810	SHOCKER 2" VALVE DELPHI 3 PIN CONNECTOR	1
4	105537	MAGNETIC SENSOR 3/4 x 16 WITH PLUG	1
5	044059	3/4-16 JAM NUT	1
6	047005	1/4 FLAT WASHER	2
7	043020	1/4 SPLITLOCK WASHER	2
8	102573	1/4-20 x 3/4 HEX HEAD BOLT	2
9	046110	3/8-16 x 1 HEX HEAD CS GR5 PL	2
10	044036	3/8-16 KEPS HEX NUT PL	2
11	102130	10MM x 1.25MM x 25MM HEX HEAD BOLT	3
12	105649	2 INCH STAINLESS STEEL T-BOLT CLAMP	2
13	045038	#32 HOSE CLAMP	2
14	101734	AIR INTAKE HOSE SMALL ENGINES	1
15	042151	M10 SPLIT LOCK WASHER	3
NS	105705	SHOCKER 2" VALVE KIT	1
NS	106156	SCHEMATIC SHOCKER VALVE HARNESS	1
NS	105802	HARNESS SHOCKER VALVE	1
NS	105702	SHOCKER SETUP INSTRUCTIONS	1

10.5 - Kubota D1005/1105 Engine Shocker Group (2 of 2)

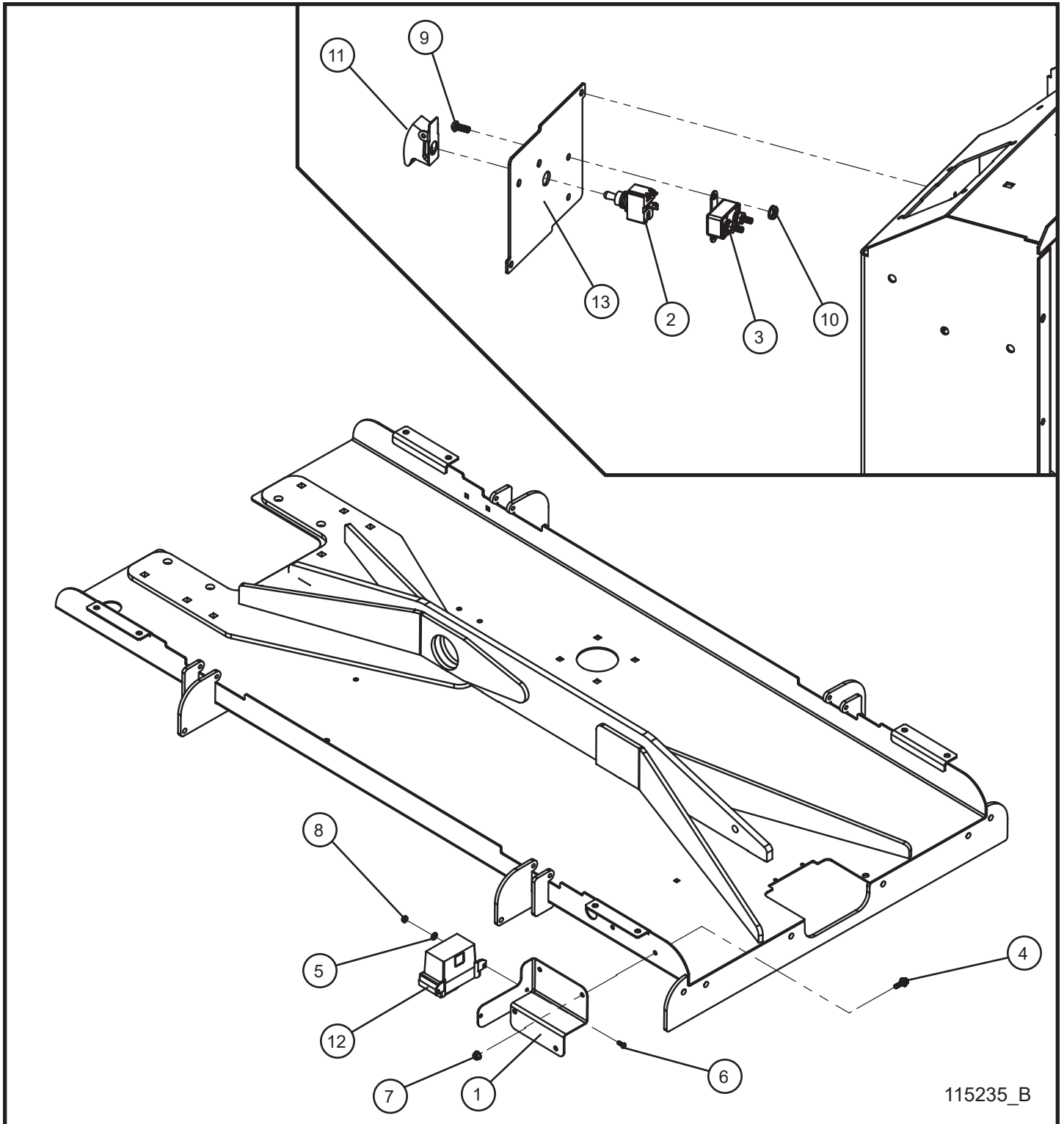

10.5 - Kubota D1005/1105 Engine Shocker Group (2 of 2)

Item	Part No.	Part Description	Qty.
1	113476P	MAXI-LITE SHOCKER CONTROLLER BRACKET	1
2	340009	15A 125V ON/OFF TOGGLE SWITCH	1
3	105636	20 AMP BREAKER	1
4	056002	1/4-20 x 3/4 HEX SERRATED FLANGE SCREW	2
5	047070	#10 FLAT WASHER	2
6	041021	#10-24 x 1/2 PH-ROUND HEAD MACHINE SCREW	2
7	057001	1/4-20 HEX NYLOCK FLANGE NUT	2
8	044018	#10-24 NYLOCK HEX NUT	2
9	041201	#8-32 x 1/2 SL-ROUND HEAD MACHINE SCREW	2
10	044003	#8-32 KEPS HEX NUT	2
11	105645	CONTROLLER PASS TOGGLE SWITCH GUARD	1
12	105692	R5 SHOCKER CONTROLLER	1
13	111228P	MAXI-LITE COMPONENT BOX BACK COVER	1
NS	105705	SHOCKER 2" VALVE KIT	1
NS	106156	SCHEMATIC SHOCKER VALVE HARNESS	1
NS	105802	HARNESS SHOCKER VALVE	1
NS	105702	SHOCKER SETUP INSTRUCTIONS	1

10.6 - Kubota D1005/1105 Engine Exhaust Blanket

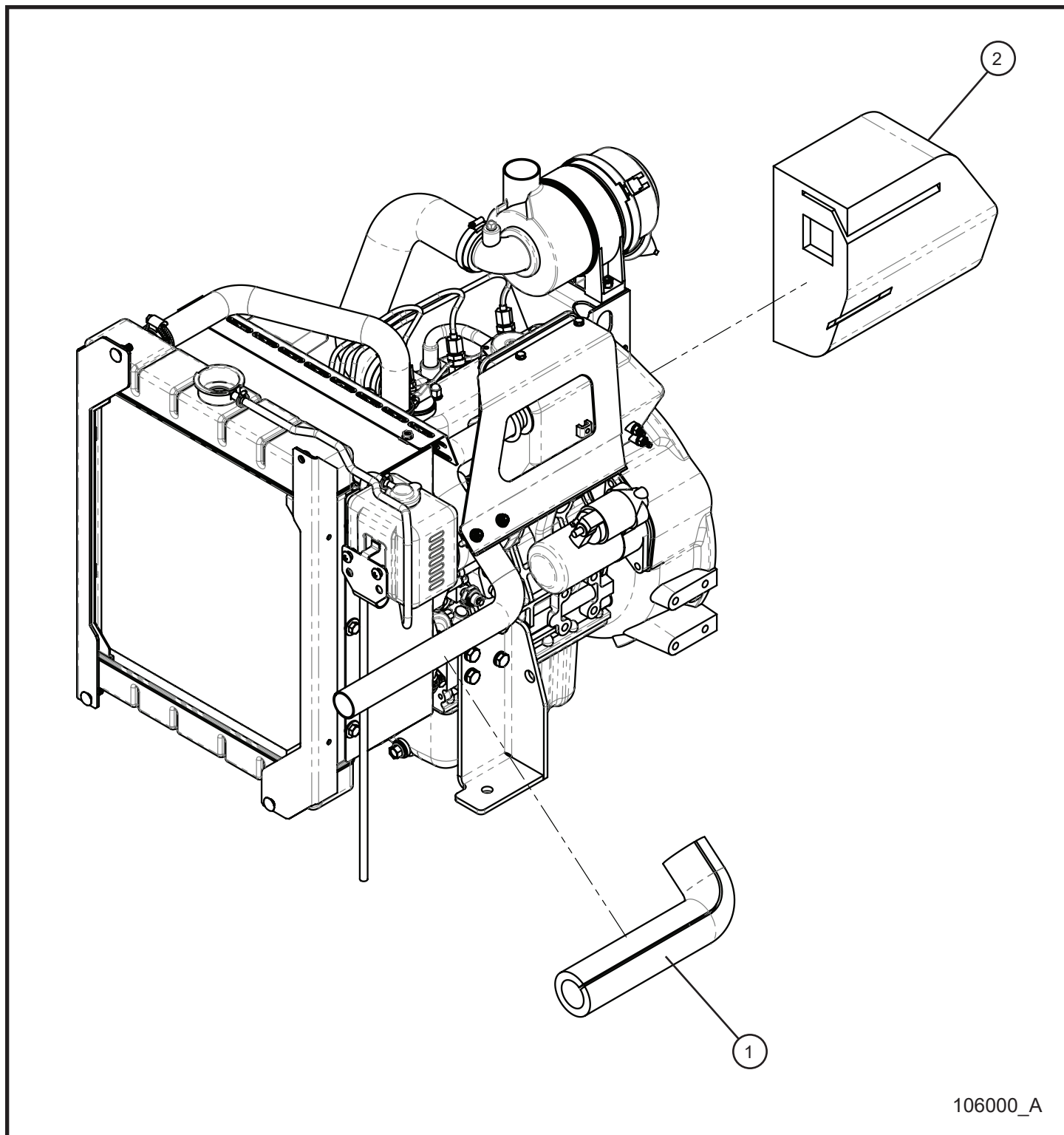

106000_A

10.6 - Kubota D1005/1105 Engine Exhaust Blanket

Item	Part No.	Part Description	Qty.
1	105994	BLANKET INSULATING TAIL PIPE	1
2	103460	BLANKET INSULATING BOX MUFFLER	1

11.1 - Isuzu 4LE2T Engine DSE 4520 Assembly Group (1 of 4)

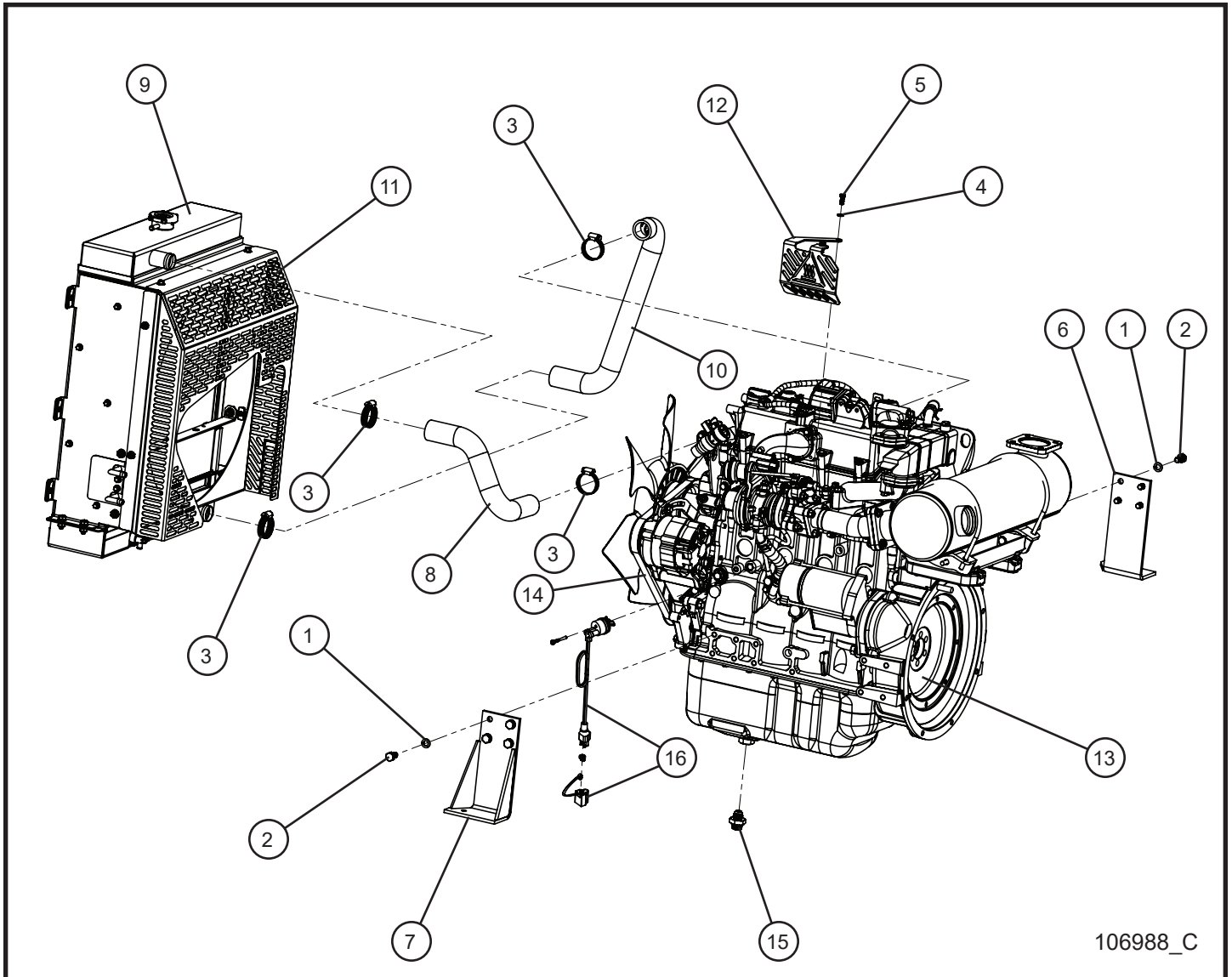

106988_C

11.1 - Isuzu 4LE2T Engine DSE 4520 Assembly Group (1 of 4)

Item	Part No.	Part Description	Qty.
1	042151	M10 SPLITLOCK WASHER	8
2	042037	M10 x 20mm x 1.5mm HEX HEAD BOLT	8
3	045035	#20 HOSE CLAMP	4
4	043020	1/4 SPLITLOCK WASHER	2
5	042019	M6 x 16mm x 1.0mm HEX HEAD BOLT	2
6	107004P	ISUZU 4LE2T LEFT ENGINE MOUNT	1
7	107002P	ISUZU 4LE2T RIGHT ENGINE MOUNT	1
8	106986	ISUZU 4LE2T UPPER RADIATOR HOSE	1
9	106983	ISUZU 4LE2T RADIATOR	1
10	106985	ISUZU 4LE2T LOWER RADIATOR HOSE	1
11	107005P	ISUZU 4LE2T FINGER GUARD	1
12	107012P	ISUZU 4LE2T TURBO GUARD	1
13	109990	ISUZU 4LEST 60Hz T4F ENGINE	1
14	111649	FAN BELT	1
15	106989	JIC-10 to M24 x 2 FITTING W/ SEALING WASHER	1
16	352469	35mm BLOCK HEATER 400W / 120V	1
NS	111647	MAIN FUEL FILTER	1
NS	111648	PRE FUEL FILTER	1
NS	113008	ELECTRIC FUEL PUMP	1
NS	107927	HARNESS ISUZU 4LE2T T4F DSE 4520 MK II	1

11.1 - Isuzu 4LE2T Engine DSE 4520 Assembly Group (2 of 4)

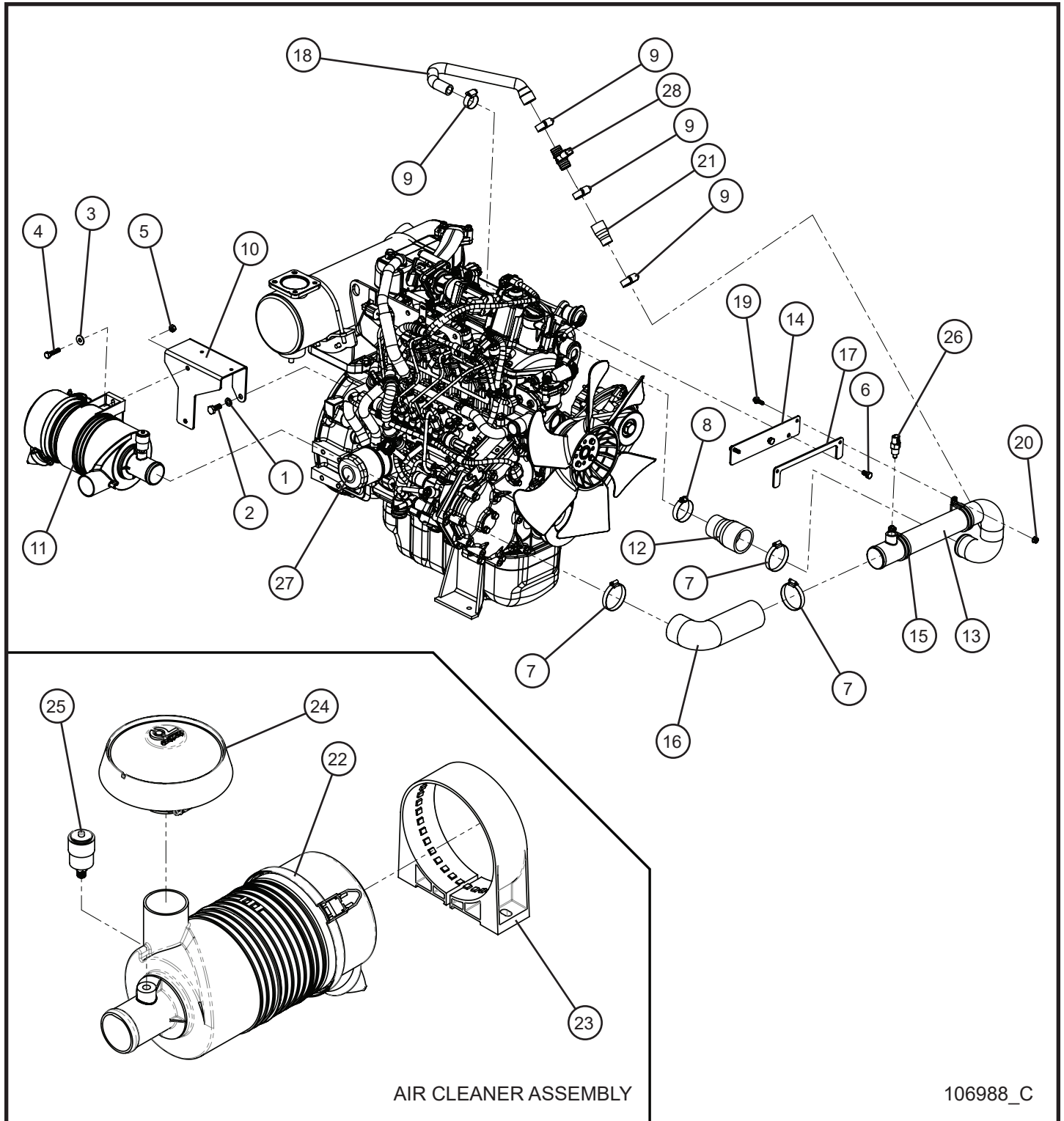

106988_C

11.1 - Isuzu 4LE2T Engine DSE 4520 Assembly Group (2 of 4)

Item	Part No.	Part Description	Qty.
1	042151	M10 SPLITLOCK WASHER	10
2	102130	M10 x 25mm x 1.25mm HEX HEAD BOLT	2
3	047010	5/16 FLAT WASHER	2
4	102127	M8 x 35mm x 1.25mm HEX HEAD BOLT	2
5	042081	M8 x 1.25mm NYLOCK HEX NUT	2
6	042027	M8 x 16mm x 1.25mm HEX HEAD BOLT	2
7	045038	#32 HOSE CLAMP	3
8	045036	#24 HOSE CLAMP	1
9	045032	#12 HOSE CLAMP	4
10	106996P	ISUZU 4LE2T AIR CLEANER BRACKET	1
11	106072	AIR CLEANER ASSEMBLY	1
12	106987	2.00 to 1.50 ISUZU 4LE2T AIR INTAKE ADAPTER	1
13	106254	ISUZU 4LE2T STEEL TUBE AIR INTAKE	1
14	107009P	ISUZU 4LE2T INTAKE SUPPORT BRACKET	1
15	022008	#32 CUSHION CLAMP 1/4 HOLE	2
16	106673	ISUZU 4LE2T 90° INTAKE HOSE ELBOW	1
17	107011P	ISUZU 4LE2T INTAKE SUPPORT SPACER	1
18	107117	ISUZU 4LE2T PCV HOSE	1
19	056002	1/4-20 x 3/4 HEX SERRATED FLANGE SCREW	8
20	057001	1/4-20 HEX NYLOCK FLANGE NUT	4
21	107121	ISUZU 4LE2T PCV HOSE REDUCER	1
22	104061	DONALDSON AIR CLEANER ASSEMBLY	1
	15-000125	PRIMARY FILTER	1
	104071	SAFETY FILTER	1
23	921140	AIR CLEANER BAND MOUNT	1
24	340032	AIR CLEANER 2" ID CAP	1
25	104795	AIR FILTER SERVICE INDICATOR KIT	1
26	N/A	AIR TEMPERATURE SENDER	1
27	650221	OIL FILTER	
28	106943	HEATER PCV	1

11.1 - Isuzu 4LE2T Engine DSE 4520 Assembly Group (3 of 4)

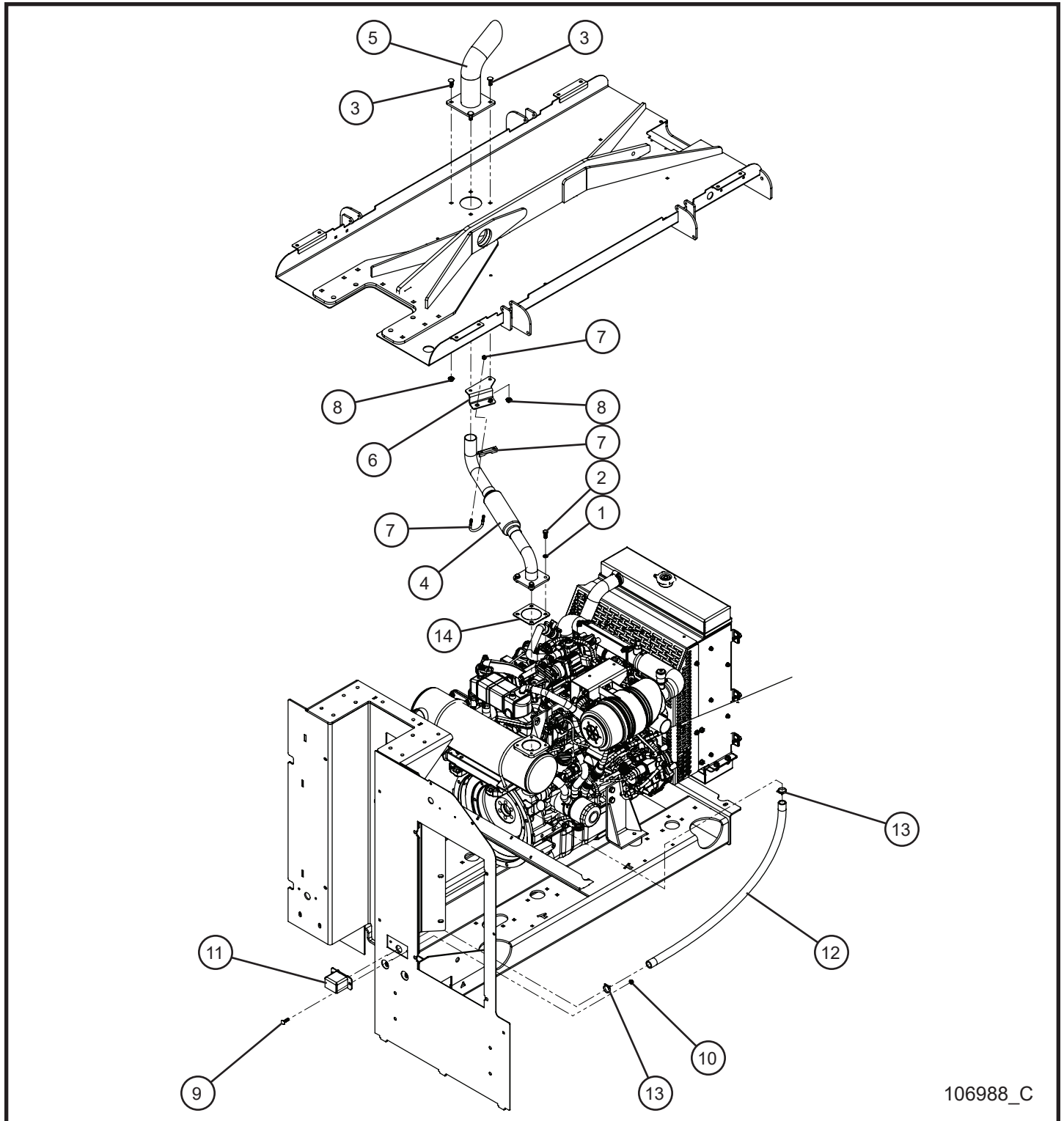

106988_C

11.1 - Isuzu 4LE2T Engine DSE 4520 Assembly Group (3 of 4)

Item	Part No.	Part Description	Qty.
1	043055	5/16 SPLITLOCK WASHER	10
2	042033	M8 x 20mm x 1.25mm HEX HEAD BOLT	4
3	053020	5/16-18 x 1 CARRIAGE BOLT	4
4	107125	ISUZU 4LE2T EXHAUST	1
5	107124	EXHAUST STACK	1
6	113477P	ISUZU 4LE2T EXHAUST CLAMP MOUNT	1
7	713086	1-3/8 MUFFLER CLAMP	1
8	057006	5/16-18 SERRATED FLANGE NUT	4
9	100342	1/4-20 x 1 CARRIAGE BOLT	2
10	057001	1/4-20 HEX NYLOCK FLANGE NUT	4
11	108894P	ISUZU 4LE2T SECONDARY EXHAUST GUARD	1
12	082000	7/16 PTFE TUBING x 31.0	1
13	045100	7.5 STSF SILVER CONSTANT TENSION CLAMP	2
14	N/A	EXHAUST FLANGE GASKET	1

11.1 - Isuzu 4LE2T Engine DSE 4520 Assembly Group (4 of 4)

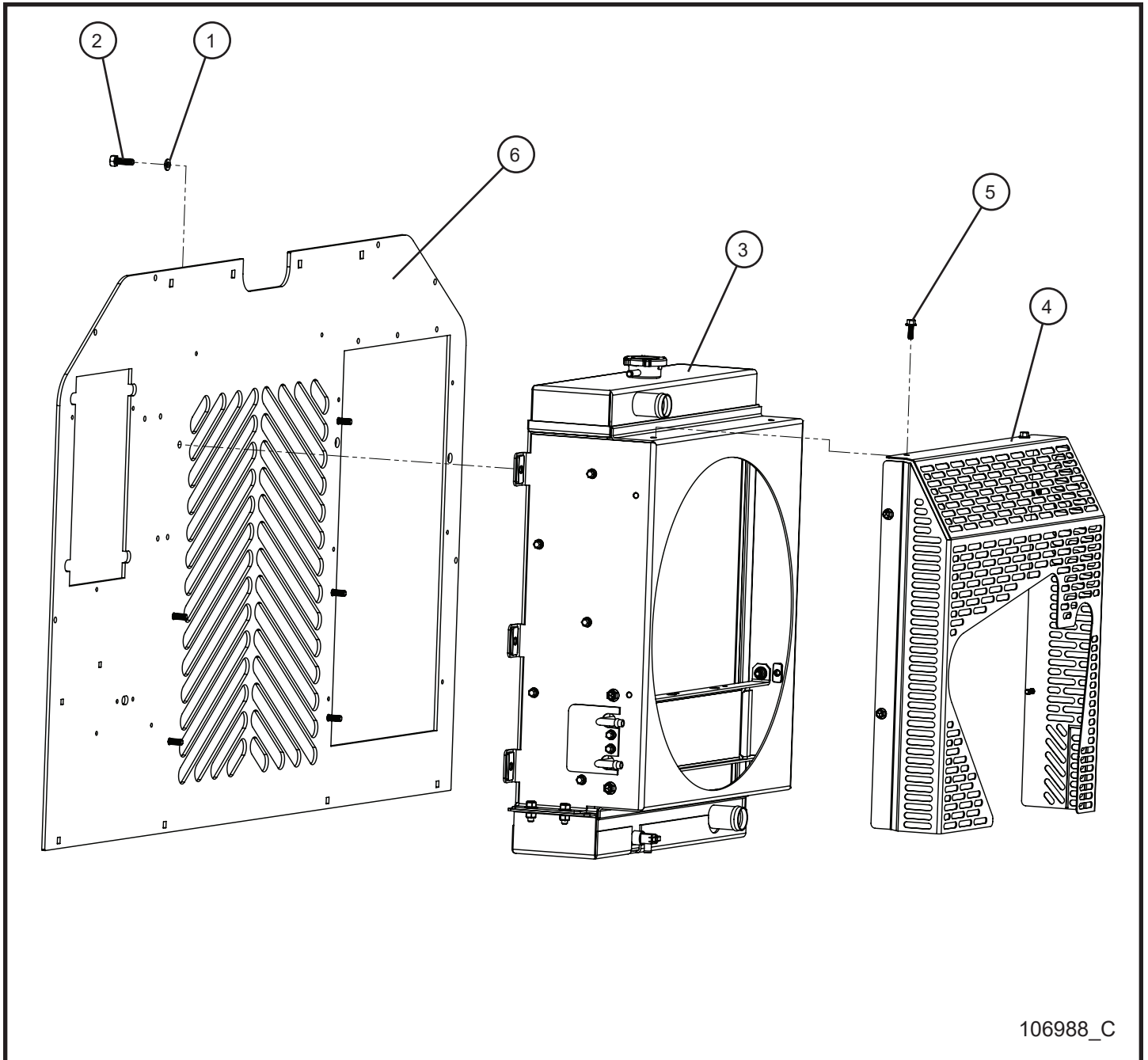

11.1 - Isuzu 4LE2T Engine DSE 4520 Assembly Group (4 of 4)

Item	Part No.	Part Description	Qty.
1	043055	5/16 SPLITLOCK WASHER	6
2	046050	5/16-18 x 1 HEX HEAD BOLT	6
3	106983	ISUZU 4LE2T RADIATOR	1
4	107005P	ISUZU 4LE2T FINGER GUARD	1
5	056002	1/4-20 x 3/4 HEX SERRATED FLANGE SCREW	8
6	107010P	ISUZU 4LE2T REAR PANEL	1

11.2 - Isuzu 4LE2T Engine DSE L401 Assembly Group (1 of 4)

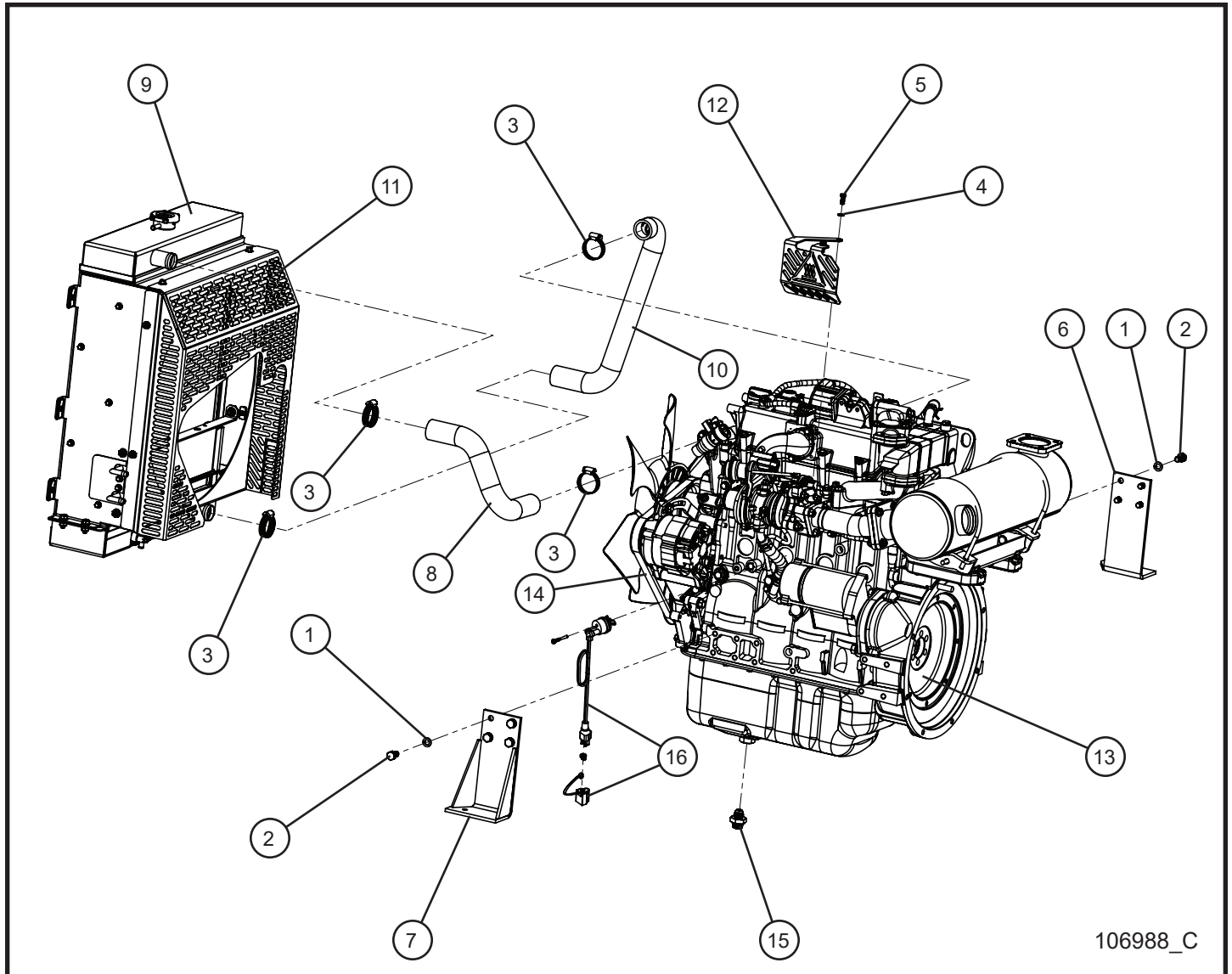

11.2 - Isuzu 4LE2T Engine DSE L401 Assembly Group (1 of 4)

Item	Part No.	Part Description	Qty.
1	042151	M10 SPLITLOCK WASHER	8
2	042037	M10 x 20mm x 1.5mm HEX HEAD BOLT	8
3	045035	#20 HOSE CLAMP	4
4	043020	1/4 SPLITLOCK WASHER	2
5	042019	M6 x 16mm x 1.0mm HEX HEAD BOLT	2
6	107004P	ISUZU 4LE2T LEFT ENGINE MOUNT	1
7	107002P	ISUZU 4LE2T RIGHT ENGINE MOUNT	1
8	106986	ISUZU 4LE2T UPPER RADIATOR HOSE	1
9	106983	ISUZU 4LE2T RADIATOR	1
10	106985	ISUZU 4LE2T LOWER RADIATOR HOSE	1
11	107005P	ISUZU 4LE2T FINGER GUARD	1
12	107012P	ISUZU 4LE2T TURBO GUARD	1
13	109990	ISUZU 4LEST 60Hz T4F ENGINE	1
14	111649	FAN BELT	1
15	106989	JIC-10 to M24 x 2 FITTING W/ SEALING WASHER	1
16	352469	35mm BLOCK HEATER 400W / 120V	1
NS	111647	MAIN FUEL FILTER	1
NS	111648	PRE FUEL FILTER	1
NS	113008	ELECTRIC FUEL PUMP	1
NS	116064	ISUZU 4LE2T HARNESS DSE L401 MK II	1

11.2 - Isuzu 4LE2T Engine DSE L401 Assembly Group (2 of 4)

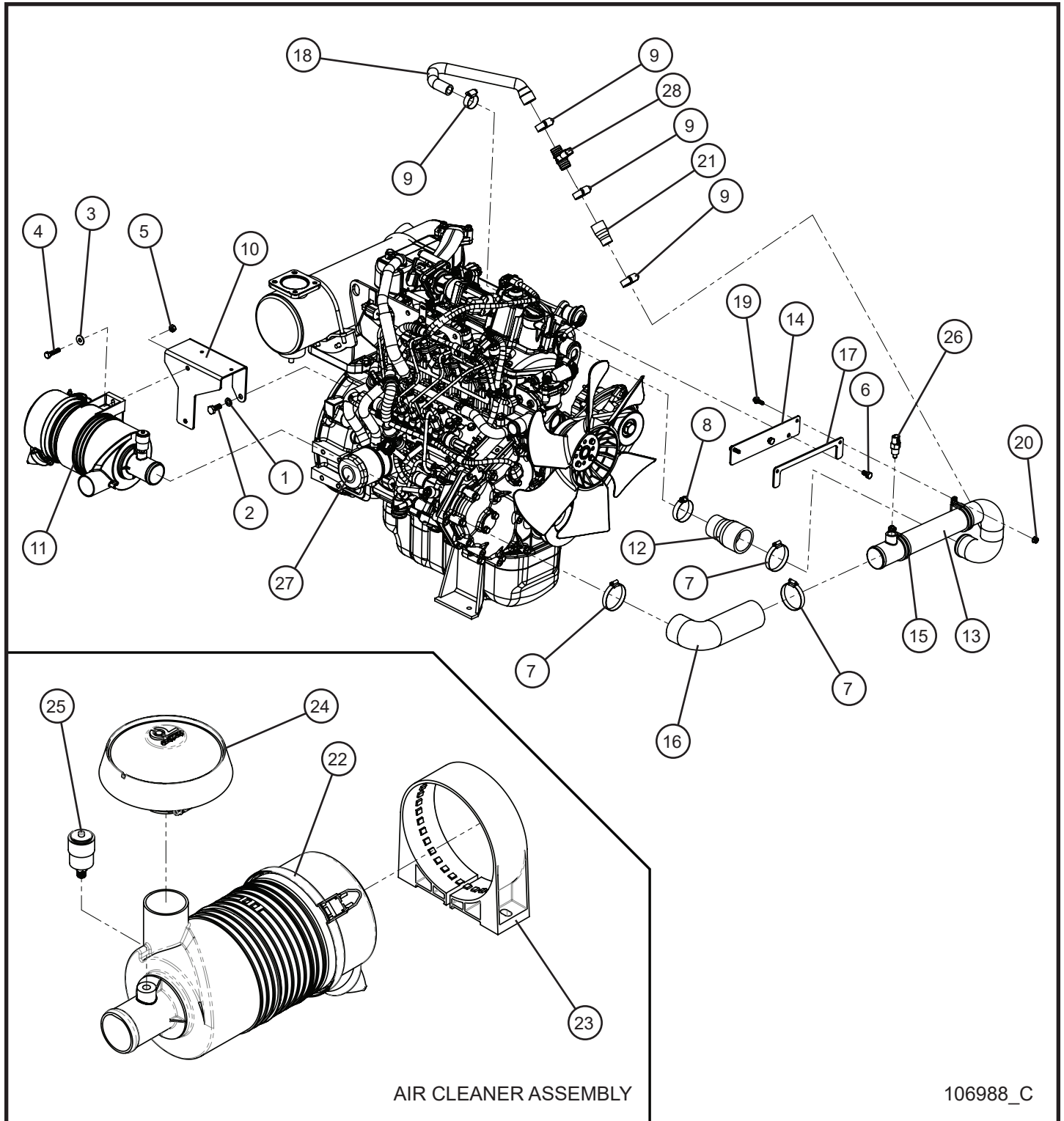

106988_C

11.2 - Isuzu 4LE2T Engine DSE L401 Assembly Group (2 of 4)

Item	Part No.	Part Description	Qty.
1	042151	M10 SPLITLOCK WASHER	10
2	102130	M10 x 25mm x 1.25mm HEX HEAD BOLT	2
3	047010	5/16 FLAT WASHER	2
4	102127	M8 x 35mm x 1.25mm HEX HEAD BOLT	2
5	042081	M8 x 1.25mm NYLOCK HEX NUT	2
6	042027	M8 x 16mm x 1.25mm HEX HEAD BOLT	2
7	045038	#32 HOSE CLAMP	3
8	045036	#24 HOSE CLAMP	1
9	045032	#12 HOSE CLAMP	4
10	106996P	ISUZU 4LE2T AIR CLEANER BRACKET	1
11	106072	AIR CLEANER ASSEMBLY	1
12	106987	2.00 to 1.50 ISUZU 4LE2T AIR INTAKE ADAPTER	1
13	106254	ISUZU 4LE2T STEEL TUBE AIR INTAKE	1
14	107009P	ISUZU 4LE2T INTAKE SUPPORT BRACKET	1
15	022008	#32 CUSHION CLAMP 1/4 HOLE	2
16	106673	ISUZU 4LE2T 90° INTAKE HOSE ELBOW	1
17	107011P	ISUZU 4LE2T INTAKE SUPPORT SPACER	1
18	107117	ISUZU 4LE2T PCV HOSE	1
19	056002	1/4-20 x 3/4 HEX SERRATED FLANGE SCREW	8
20	057001	1/4-20 HEX NYLOCK FLANGE NUT	4
21	107121	ISUZU 4LE2T PCV HOSE REDUCER	1
22	104061	DONALDSON AIR CLEANER ASSEMBLY	1
	15-000125	PRIMARY FILTER	1
	104071	SAFETY FILTER	1
23	921140	AIR CLEANER BAND MOUNT	1
24	340032	AIR CLEANER 2" ID CAP	1
25	104795	AIR FILTER SERVICE INDICATOR KIT	1
26	N/A	AIR TEMPERATURE SENDER	1
27	650221	OIL FILTER	
28	106943	HEATER PCV	1

11.2 - Isuzu 4LE2T Engine DSE L401 Assembly Group (3 of 4)

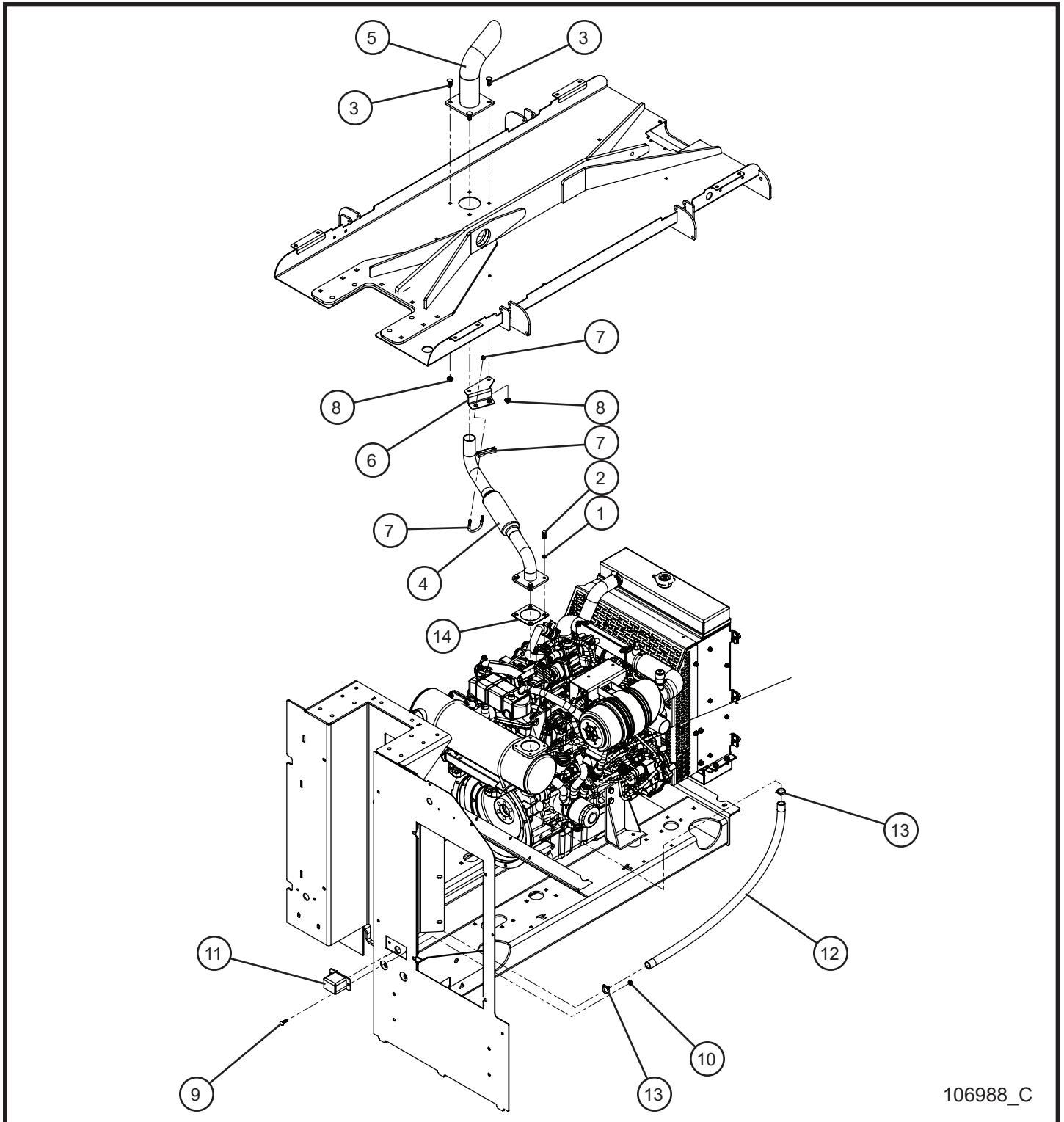

106988_C

11.2 - Isuzu 4LE2T Engine DSE L401 Assembly Group (3 of 4)

Item	Part No.	Part Description	Qty.
1	043055	5/16 SPLITLOCK WASHER	10
2	042033	M8 x 20mm x 1.25mm HEX HEAD BOLT	4
3	053020	5/16-18 x 1 CARRIAGE BOLT	4
4	107125	ISUZU 4LE2T EXHAUST	1
5	107124	EXHAUST STACK	1
6	113477P	ISUZU 4LE2T EXHAUST CLAMP MOUNT	1
7	713086	1-3/8 MUFFLER CLAMP	1
8	057006	5/16-18 SERRATED FLANGE NUT	4
9	100342	1/4-20 x 1 CARRIAGE BOLT	2
10	057001	1/4-20 HEX NYLOCK FLANGE NUT	4
11	108894P	ISUZU 4LE2T SECONDARY EXHAUST GUARD	1
12	082000	7/16 PTFE TUBING x 31.0	1
13	045100	7.5 STSF SILVER CONSTANT TENSION CLAMP	2
14	N/A	EXHAUST FLANGE GASKET	1

11.2 - Isuzu 4LE2T Engine DSE 4520 Assembly Group (4 of 4)

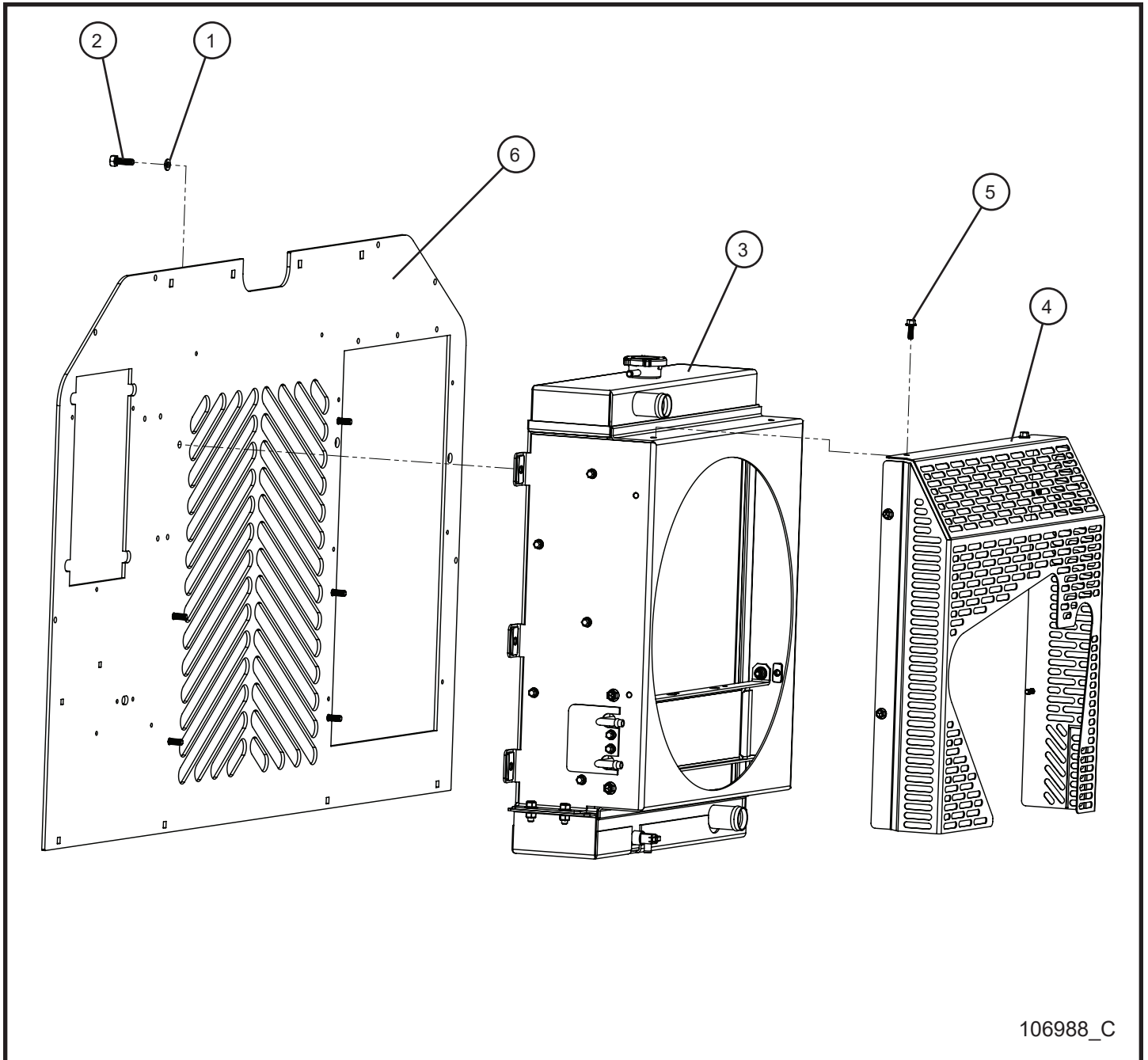

11.2 - Isuzu 4LE2T Engine DSE L401 Assembly Group (4 of 4)

Item	Part No.	Part Description	Qty.
1	043055	5/16 SPLITLOCK WASHER	6
2	046050	5/16-18 x 1 HEX HEAD BOLT	6
3	106983	ISUZU 4LE2T RADIATOR	1
4	107005P	ISUZU 4LE2T FINGER GUARD	1
5	056002	1/4-20 x 3/4 HEX SERRATED FLANGE SCREW	8
6	107010P	ISUZU 4LE2T REAR PANEL	1

11.3 - Isuzu 4LE2T Engine Fuel Lines

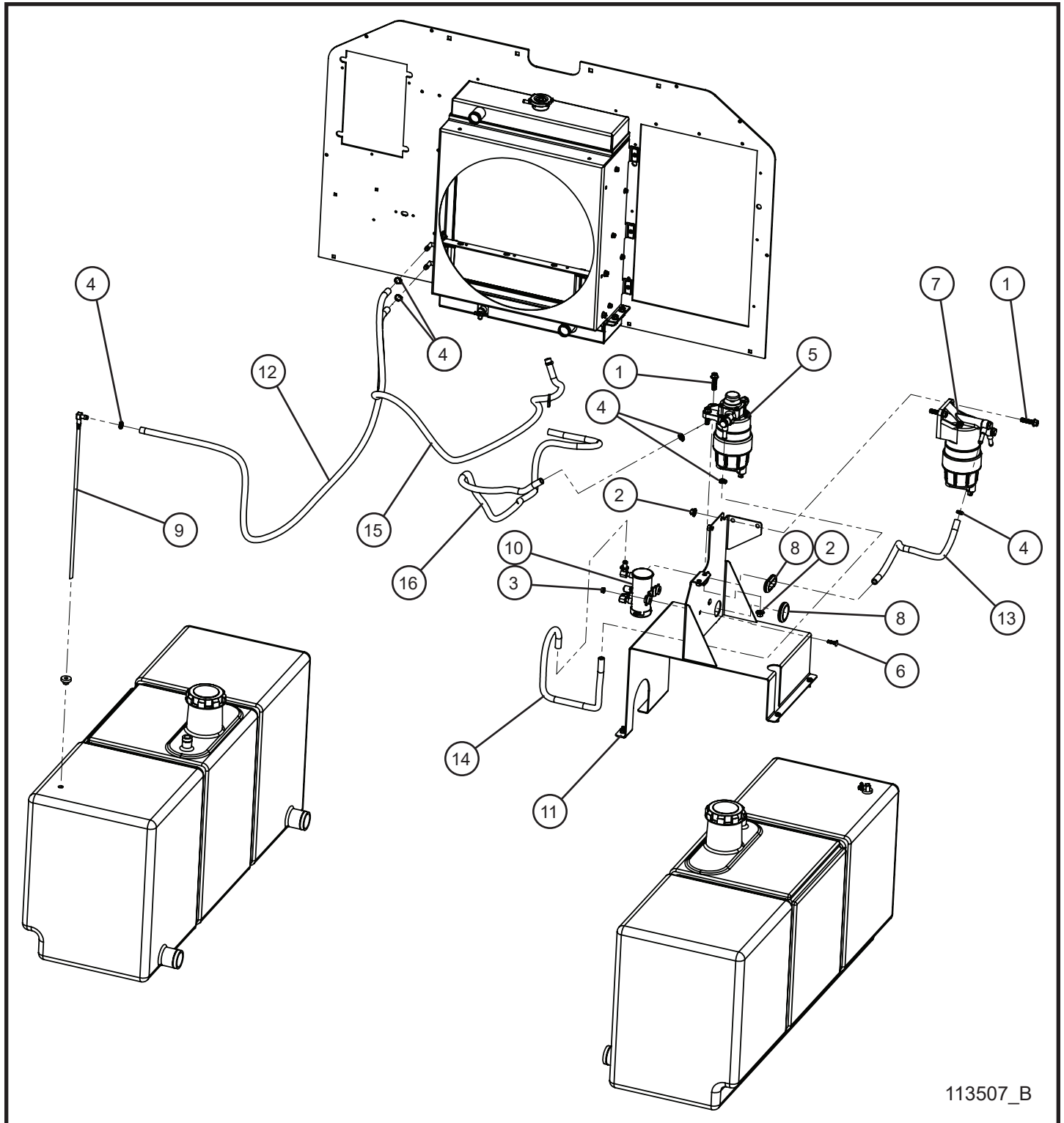

113507_B

11.3 - Isuzu 4LE2T Engine Fuel Lines

Item	Part No.	Part Description	Qty.
1	056015	3/8-16 x 1 1/2 HEX FLANGE SCREW	4
2	044029	3/8-16 SERRATED FLANGE NUT	4
3	057001	1/4-20 HEX NYLOCK FLANGE NUT	4
4	433400	#4 HOSE CLAMP	12
5	111647	MAIN FUEL FILTER	1
6	100342	1/4-20 x 1 CARRIAGE BOLT	4
7	111648	PRE FUEL FILTER	1
8	106542	RUBBER GROMMET	3
9	113326	3/8 HOSE BARB DROP TUBE MAXI-LITE	2
10	113008	ELECTRIC FUEL PUMP	1
11	107007P	ISUZU 4LE2T FUEL FILTER & PUMP BRACKET	1
12	101266	HOSE 3/8 SAE 30R7 x 60.00	1
13	101266	HOSE 3/8 SAE 30R7 x 39.00	1
14	101266	HOSE 3/8 SAE 30R7 x 26.00	1
15	101266	HOSE 3/8 SAE 30R7 x 48.00	1
16	101266	HOSE 3/8 SAE 30R7 x 60.00	1
NS	041070	1/4-20 x 3/4 SL-HEX WASHER HEAD MACHINE SCREW	2
NS	101701	1/4 PUSH NUT	2
NS	101266	HOSE 3/8 SAE 30R7 x 46.00	1

11.4 - Isuzu 4LE2T Webasto Thermo Top C Heater Lines

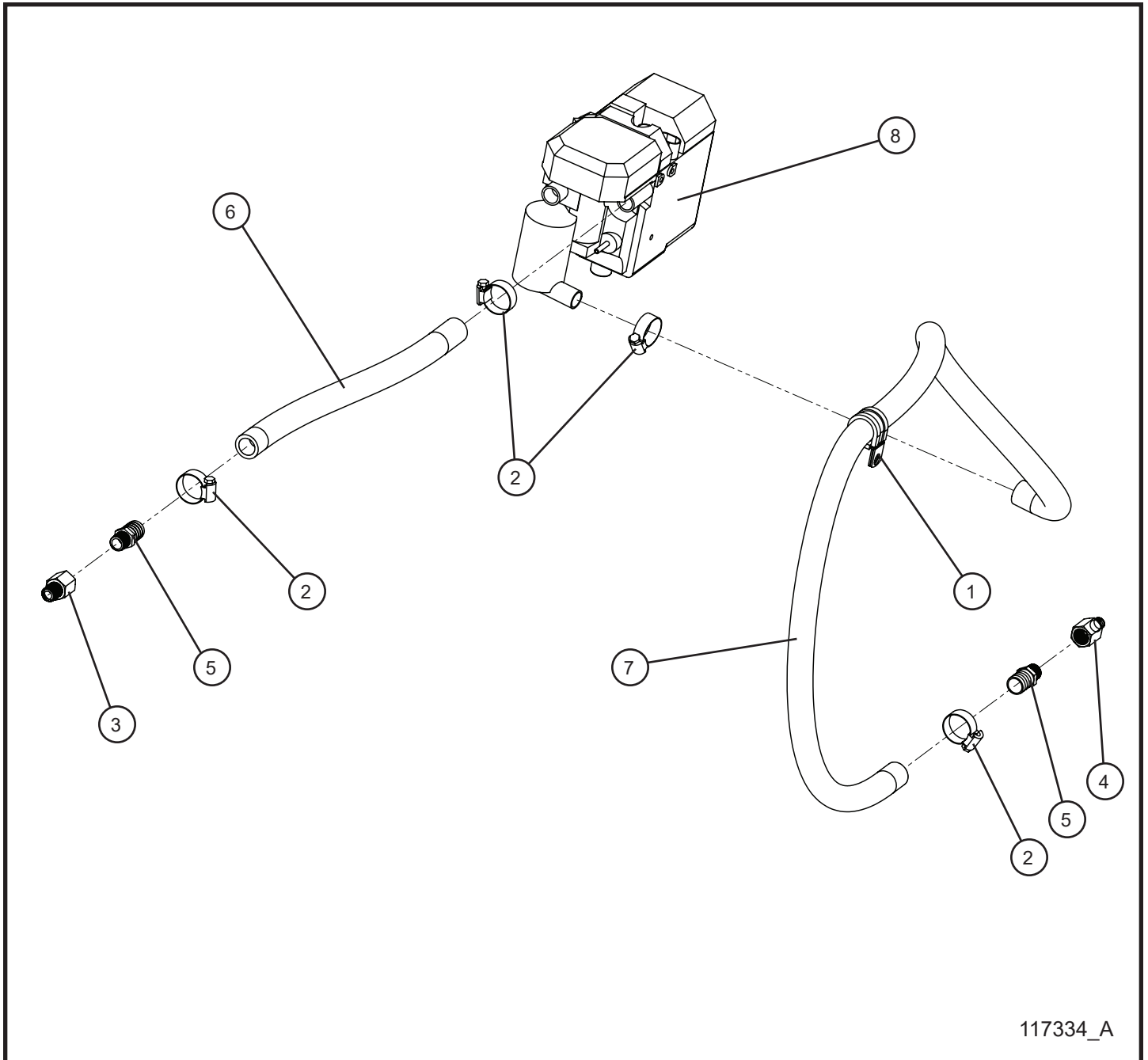

11.4 - Isuzu 4LE2T Webasto Thermo Top C Heater Lines

Item	Part No.	Part Description	Qty.
1	022083	#16 CLAMP CUSH 3/8 HOLE	1
2	045032	#12 HOSE CLAMP	4
3	104798	FITTING ADAPTOR 3/8" BSPT TO 3/8" NPT	1
4	112581	FITTING ADAPTOR 1/4" BSPT TO 3/8" NPT	1
5	104683	3/8" NPT - 3/4" BARB FITTING HOSE BARB	2
6	105016	3/4" HEATER HOSE x 17.0	1
7	105016	3/4" HEATER HOSE x 55.0	1
8	104946	WEBASTO TT C DIESEL FIRED COOLANT HEATER KIT	1

11.5 - Isuzu 4LE2T Webasto Thermo Top EVO Heater Lines

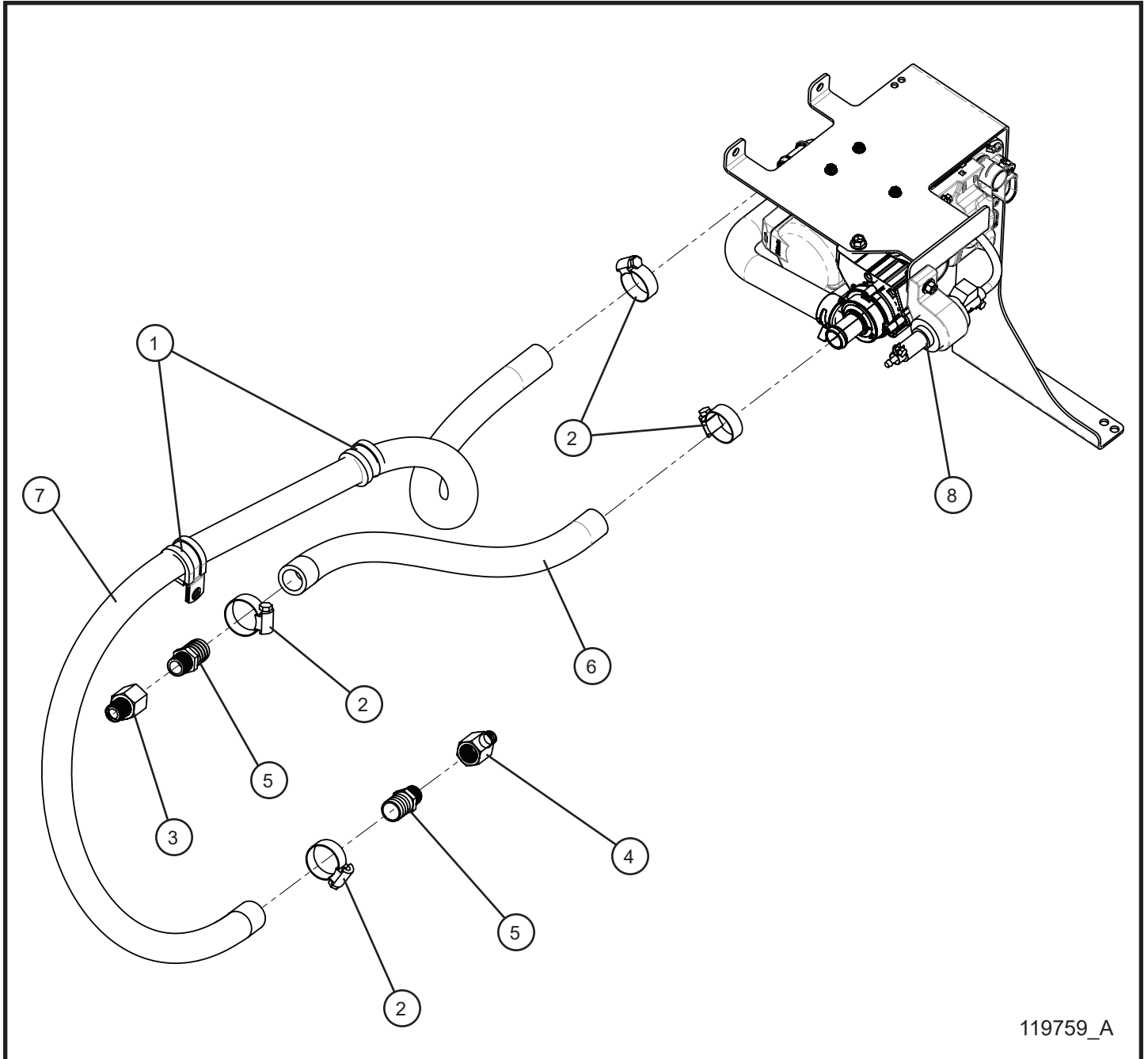

11.5 - Isuzu 4LE2T Webasto Thermo Top EVO Heater Lines

Item	Part No.	Part Description	Qty.
1	022083	#16 CLAMP CUSH 3/8 HOLE	1
2	045032	#12 HOSE CLAMP	4
3	104798	FITTING ADAPTOR 3/8" BSPT TO 3/8" NPT	1
4	112581	FITTING ADAPTOR 1/4" BSPT TO 3/8" NPT	1
5	104683	3/8" NPT - 3/4" BARB FITTING HOSE BARB	2
6	105016	3/4" HEATER HOSE x 13.0	1
7	105016	3/4" HEATER HOSE x 60.0	1
8	118278	WEBASTO TT EVO DIESEL FIRED COOLANT HEATER KIT	1

11.6 - Isuzu 4LE2T Engine Shocker Group (1 of 2)

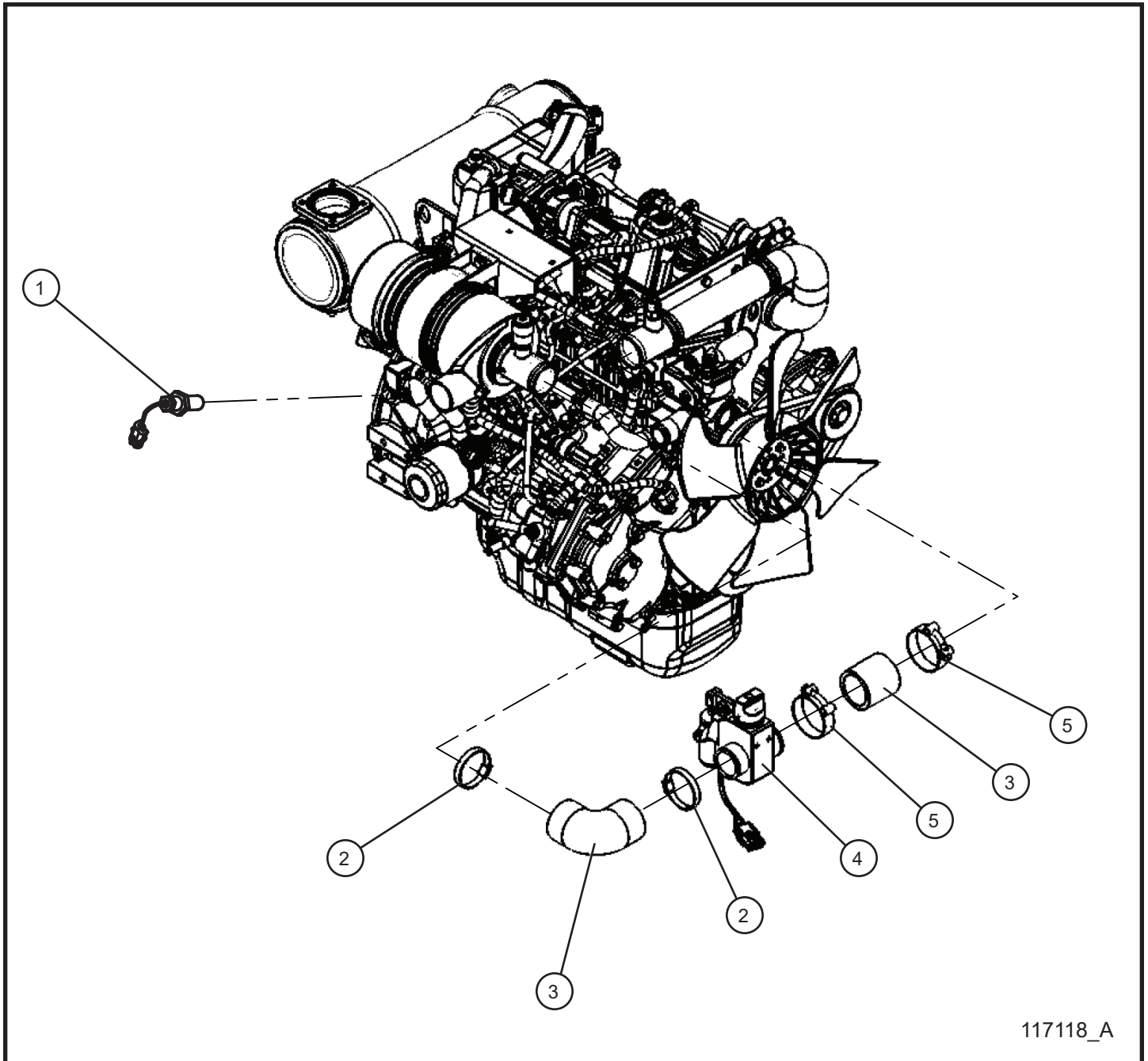

11.6 - Isuzu 4LE2T Engine Shocker Group (1 of 2)

Item	Part No.	Part Description	Qty.
1	105537	MAGNETIC SENSOR 3/4 x 16 WITH PLUG	1
2	045038	#32 HOSE CLAMP	2
3	106673	ISUZU 4LE2T 90° INTAKE HOSE ELBOW	1
4	105810	SHOCKER 2" VALVE DELPHI 3 PIN CONNECTOR	1
5	105649	2 INCH STAINLESS STEEL T-BOLT CLAMP	2
NS	105705	SHOCKER 2" VALVE KIT	1
NS	106156	SCHEMATIC SHOCKER VALVE HARNESS	1
NS	105802	HARNESS SHOCKER VALVE	1
NS	105702	SHOCKER SETUP INSTRUCTIONS	1

11.6 - Isuzu 4LE2T Engine Shocker Group (2 of 2)

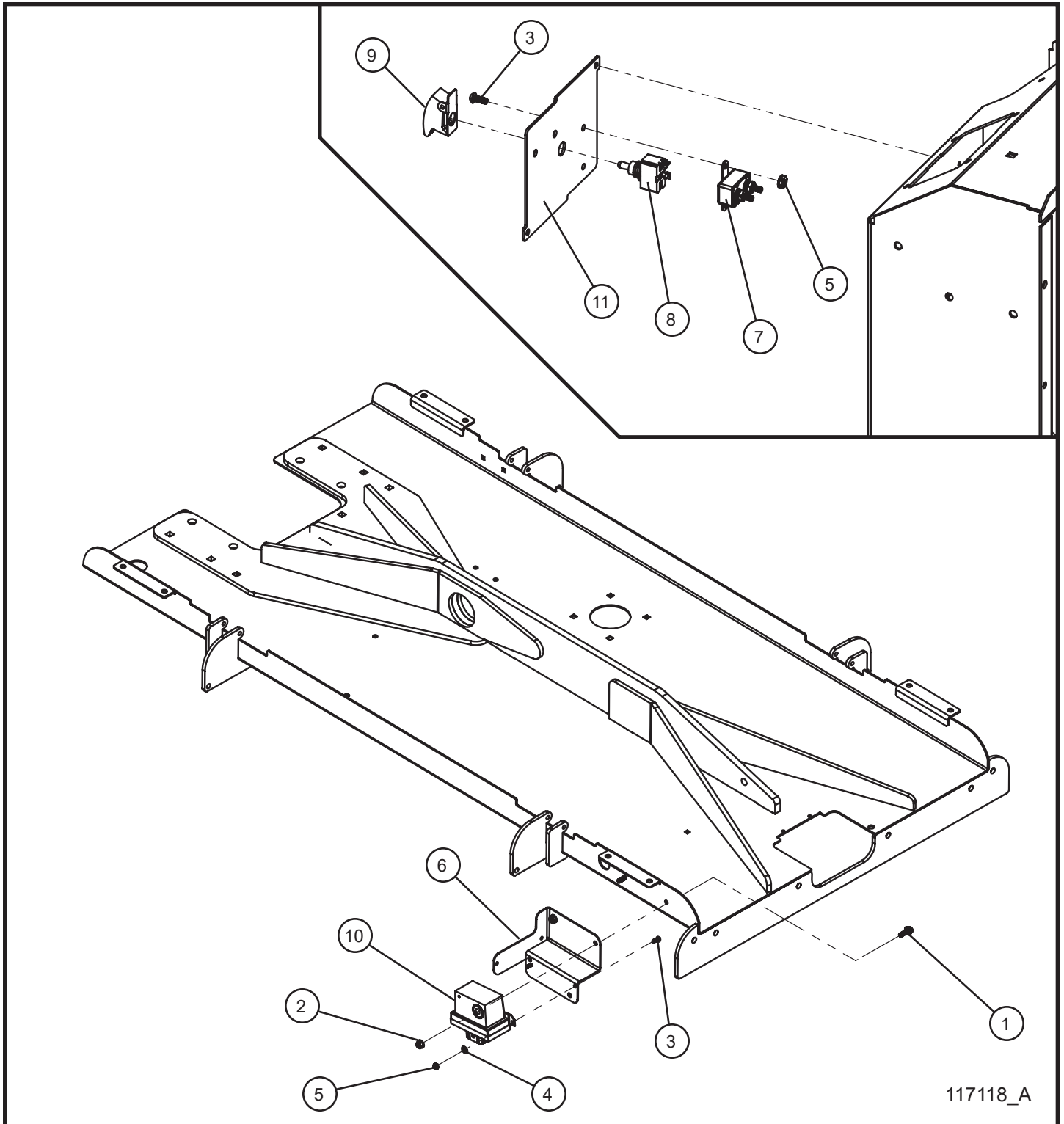

11.6 - Isuzu 4LE2T Engine Shocker Group (2 of 2)

Item	Part No.	Part Description	Qty.
1	056002	1/4-20 x 3/4 HEX SERRATED FLANGE SCREW	2
2	057001	1/4-20 HEX NYLOCK FLANGE NUT	2
3	041021	#10-24 x 1/2 PH-ROUND HEAD MACHINE SCREW	4
4	047070	#10 FLAT WASHER	2
5	044018	#10-24 NYLOCK HEX NUT	4
6	113476P	MAXI-LITE SHOCKER CONTROLLER BRACKET	1
7	105636	20 AMP BREAKER	1
8	340009	15A 125V ON/OFF TOGGLE SWITCH	1
9	105645	CONTROLLER PASS TOGGLE SWITCH GUARD	1
10	105692	R5 SHOCKER CONTROLLER	1
11	111228P	MAXI-LITE COMPONENT BOX BACK COVER	1
NS	105705	SHOCKER 2" VALVE KIT	1
NS	106156	SCHEMATIC SHOCKER VALVE HARNESS	1
NS	105802	HARNESS SHOCKER VALVE	1
NS	105702	SHOCKER SETUP INSTRUCTIONS	1

11.7 - Isuzu 4LE2T Engine Exhaust Blanket

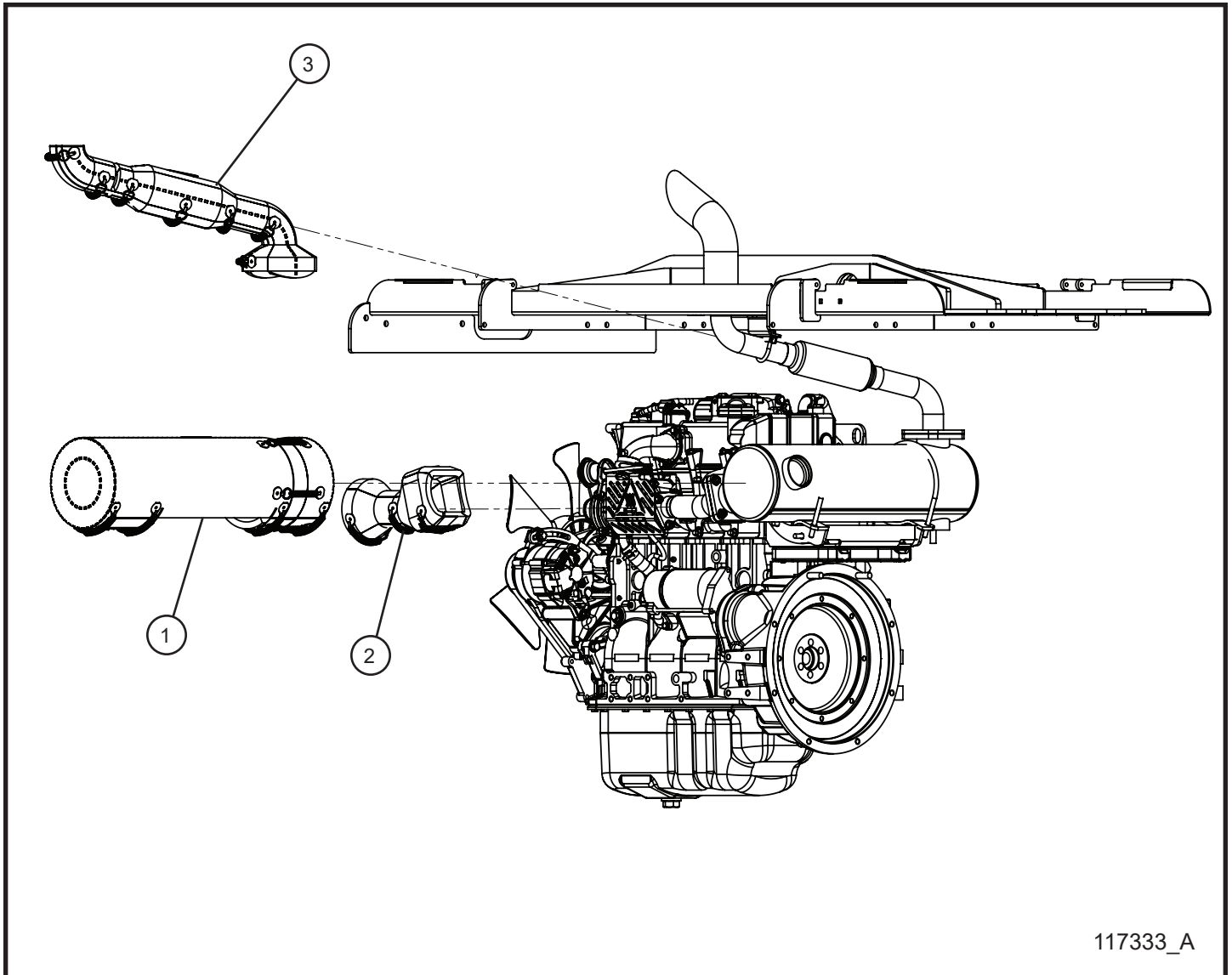

117333_A

11.7 - Isuzu 4LE2T Engine Exhaust Blanket

Item	Part No.	Part Description	Qty.
1	116396	ISUZU 4LE2T DOC EXHAUST BLANKET	1
2	116397	ISUZU 4LE2T TURBOCHARGER EXHAUST BLANKET	1
3	116398	ISUZU 4LE2T EXHAUST PIPE BLANKET	1

12.1 - 8kW Marathon Generator

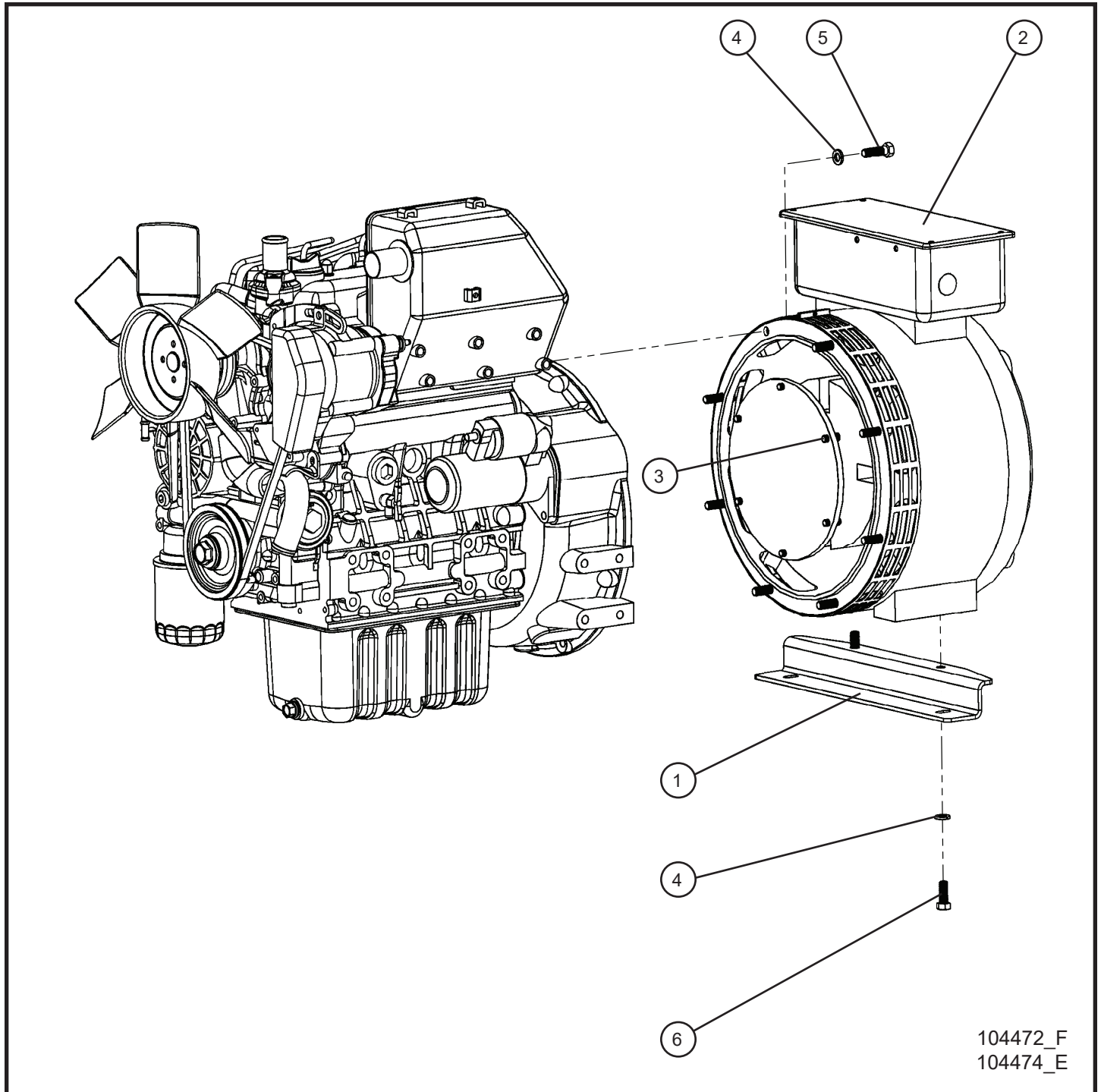

12.1 - 8kW Marathon Generator

Item	Part No.	Part Description	Qty.
1	651012P	GENERATOR MOUNT BRACKET	1
2	101075	GENERATOR MARATHON 8kW 60Hz	1
	654000	GENERATOR MARATHON 8kW 60Hz AVR	1
3	046041	5/16-18 x 1/2 PT FLANGE HEAD BOLT	6
4	043065	3/8 SPLITLOCK WASHER	10
5	046115	3/8-16 x 1 1/4 HEX HEAD BOLT	8
6	046110	3/8-16 x 1 HEX HEAD BOLT	2

12.2 - 8kW Marathon Generator Cord Install Group

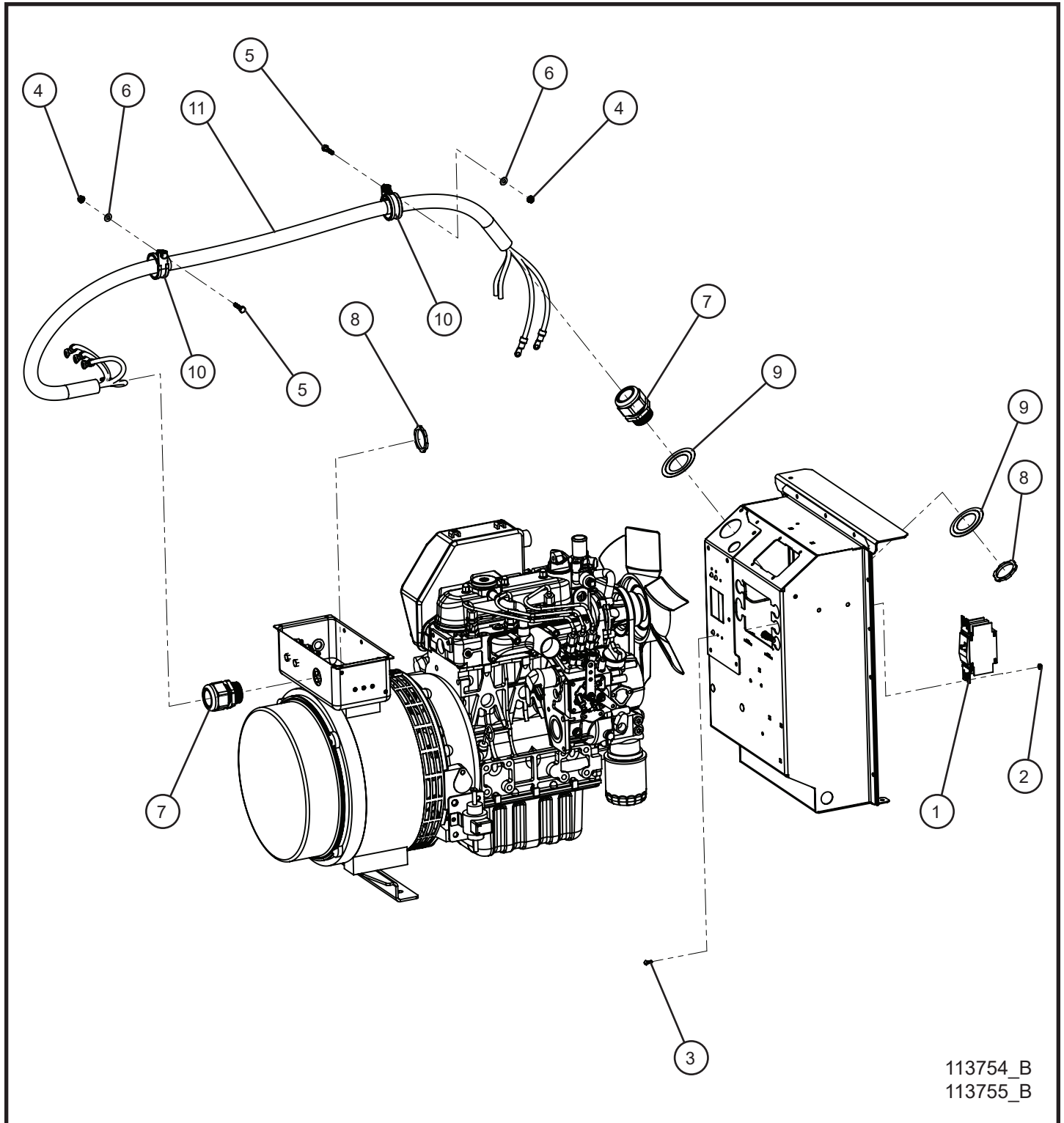

113754_B
113755_B

12.2 - 8kW Marathon Generator Cord Install Group

Item	Part No.	Part Description	Qty.
1	350354	35 AMP DOUBLE POLE BREAKER	1
2	044003	#8-32 NC KEPS NUT	4
3	041012	#8-32 x 1/2 MACHINE SCREW	4
4	044021	1/4-20 KEPS HEX HUT	2
5	046015	1/4-20 x 1 HEX HEAD BOLT	2
6	047009	1/4 FLAT WASHER	2
7	105628	1-1/4 CORD GRIP	2
8	350363	1-1/4 LOCKNUT	2
9	022023	2 x 1-1/4 REDUCING WASHER	2
10	106144	1 1/2 CUSH CLAMP W/ 3/8 HOLE	2
11	113762	8kW 6/4 MAXI-LITE GENERATOR CORD (MARATHON AVR)	1
	114483	8kW 6/4 MAXI-LITE GENERATOR CORD (MARATHON)	1
NS	115223	6/8kW 50/60Hz 6/4 MAXI-LITE GENERATOR CORD SCHEMATIC	1

12.3 - 15kW 1PH Marathon Generator

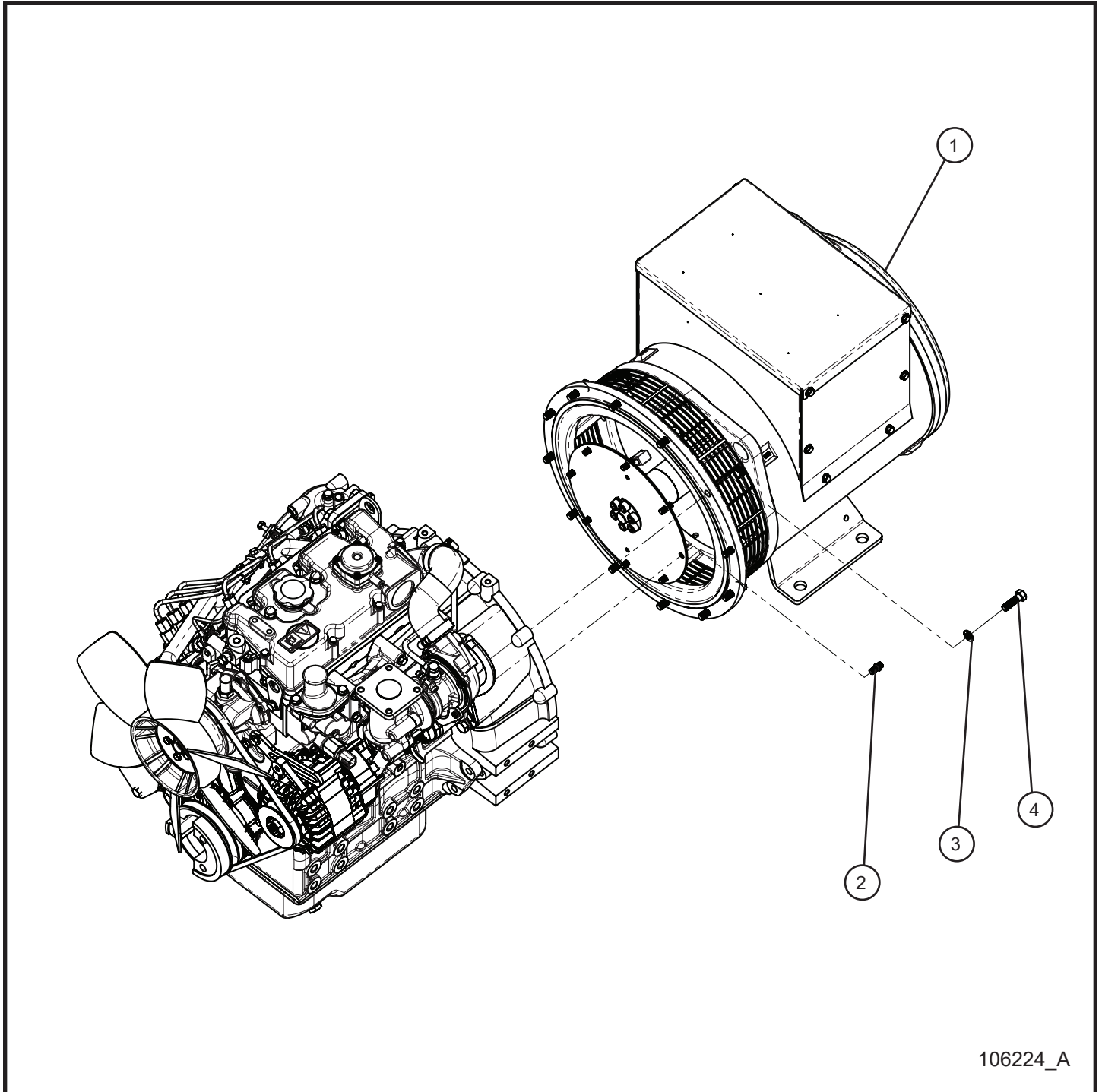

106224_A

12.3 - 15kW 1PH Marathon Generator

Item	Part No.	Part Description	Qty.
1	106214	GEN MARATHON 15kW 60Hz	1
2	046041	5/16-18 x 1/2" 12 PT FLANGE HEAD BOLT	8
3	043065	3/8 SPLITLOCK WASHER PL	12
4	046115	3/8-16 x 1 1/4 HEX HEAD CS GR5 PL	12

12.4 - 15kW 1PH Marathon Generator Cord Install Group

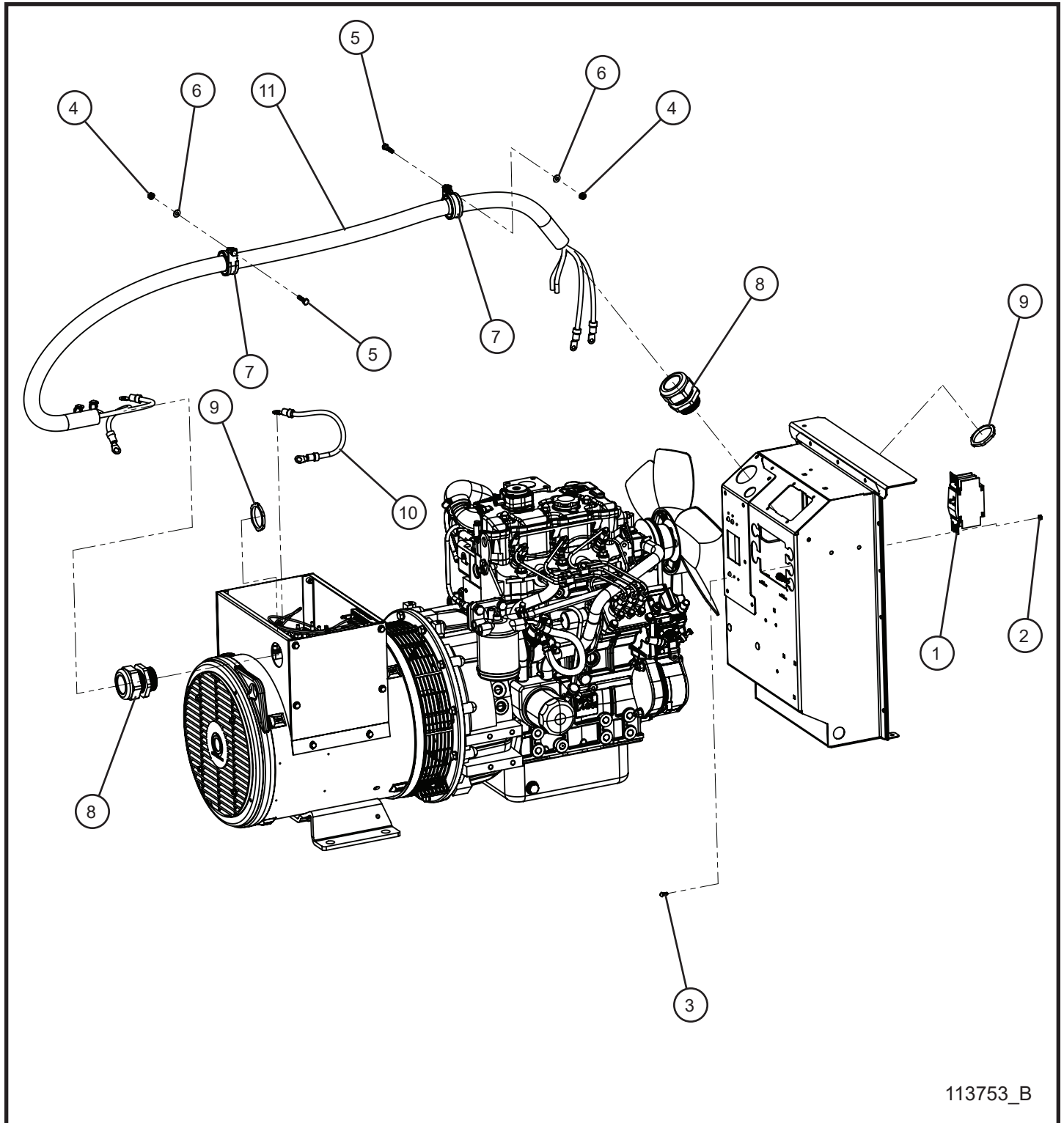

113753_B

12.4 - 15kW 1PH Marathon Generator Cord Install Group

Item	Part No.	Part Description	Qty.
1	353280	70 AMP DOUBLE POLE BREAKER	1
2	044003	#8-32 NC KEPS NUT	4
3	041012	#8-32 x 1/2 MACHINE SCREW	4
4	044021	1/4-20 KEPS HEX HUT	2
5	046015	1/4-20 x 1 HEX HEAD BOLT	2
6	047009	1/4 FLAT WASHER	2
7	106144	1 1/2 CUSH CLAMP W/ 3/8 HOLE	2
8	105629	1-1/2 CORD GRIP	2
9	022232	1-1/2 LOCKNUT	2
10	106067	4 AWG GREEN/YELLOW WIRE x 14.00	1
11	113762	4/4 MAXI-LITE GENERATOR CORD	1
NS	115225	11/15kW 50/60Hz 4/4 MAXI-LITE GENERATOR CORD SCHEMATIC	1

12.5 - 20kW 1PH Marathon Generator

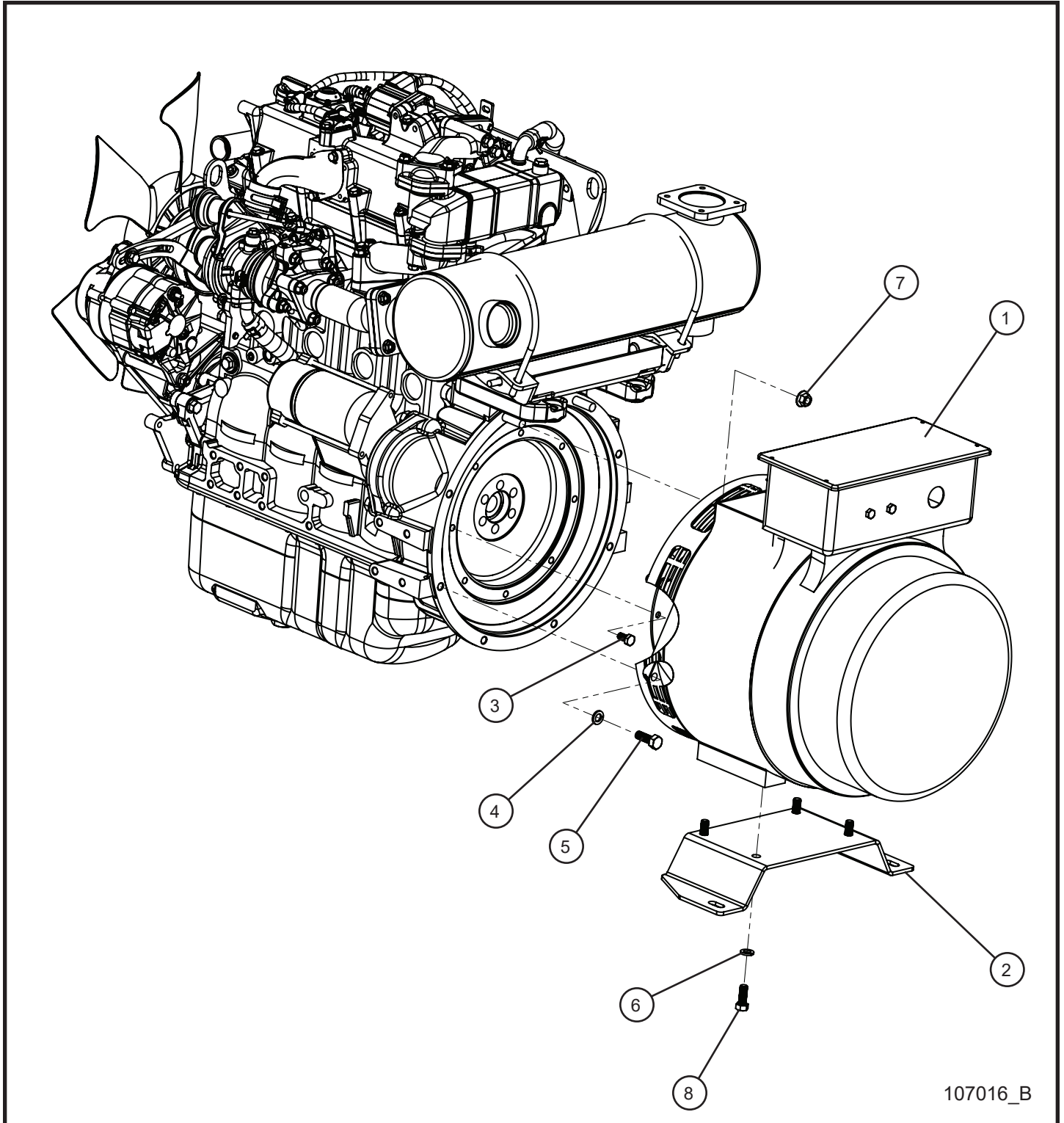

107016_B

12.5 - 20kW 1PH Marathon Generator

Item	Part No.	Part Description	Qty.
1	350356	20kW 1PH MARATHON GENERATOR	1
2	107017P	20kW MARATHON ISUZU 4LE2T GENERATOR MOUNT	1
3	042027	M8 x 16mm x 1.25mm HEX HEAD BOLT	8
4	042151	M10 SPLITLOCK WASHER	6
5	042040	M10 x 30mm x 1.5mm HEX HEAD BOLT	6
6	043065	3/8 SPLITLOCK WASHER	4
7	044029	3/8-16 SERRATED FLANGE NUT	2
8	046110	3/8-16 x 1 HEX HEAD BOLT	4

12.6 - 20kW 1PH Marathon Generator Cord Install Group

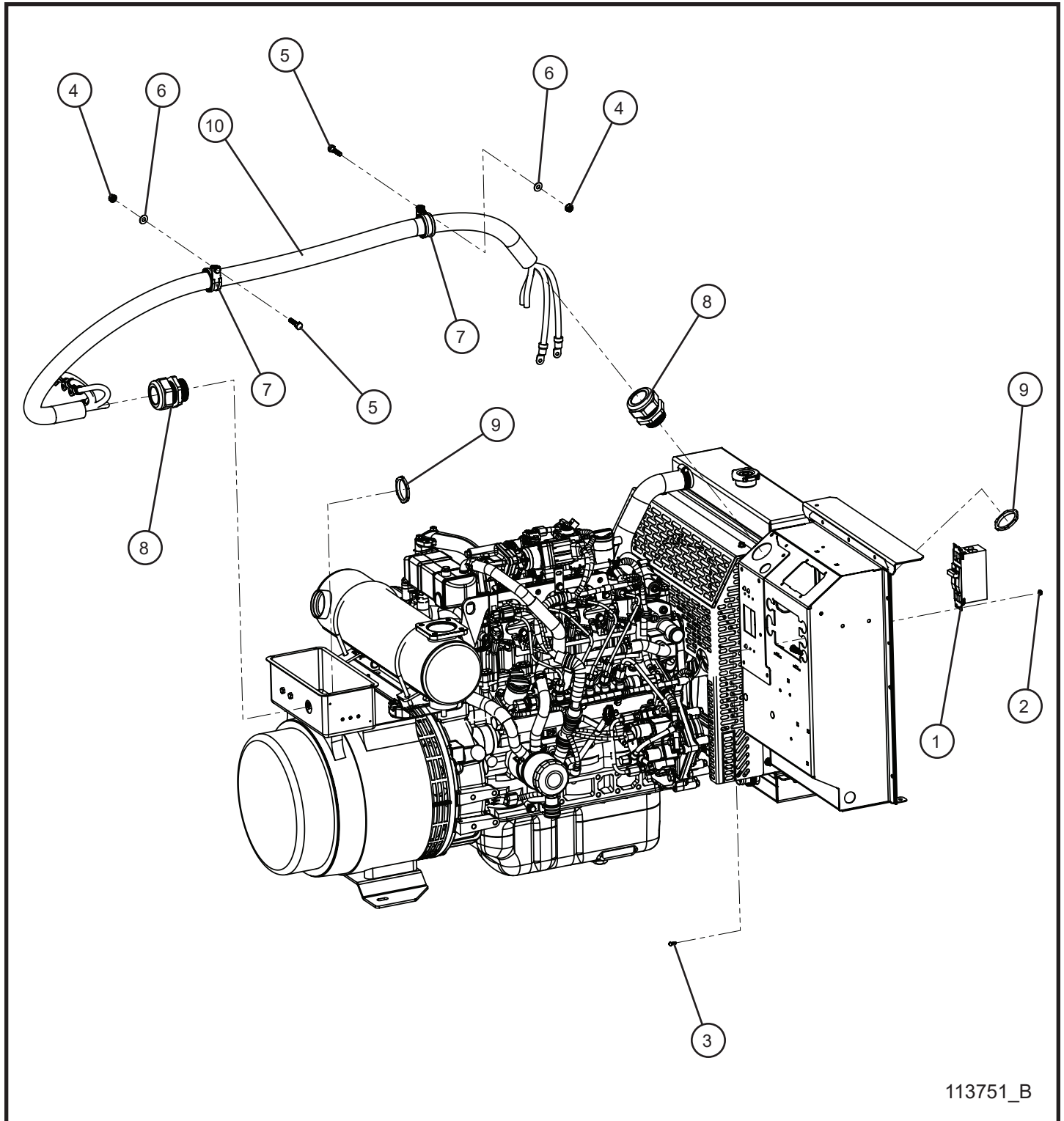

113751_B

12.6 - 20kW 1PH Marathon Generator Cord Install Group

Item	Part No.	Part Description	Qty.
1	353301	90 AMP DOUBLE POLE BREAKER	1
2	044003	#8-32 NC KEPS NUT	4
3	041012	#8-32 x 1/2 MACHINE SCREW	4
4	044021	1/4-20 KEPS HEX HUT	2
5	046015	1/4-20 x 1 HEX HEAD BOLT	2
6	047009	1/4 FLAT WASHER	2
7	106144	1 1/2 CUSH CLAMP W/ 3/8 HOLE	2
8	105629	1-1/2 CORD GRIP	2
9	022232	1-1/2 LOCKNUT	2
10	113763	20kW 2/4 MAXI-LITE GENERATOR CORD	1
NS	115224	20kW 1PH 2/4 MAXI-LITE GENERATOR CORD SCHEMATIC	1

12.7 - 20kW 3PH Coliseum Generator

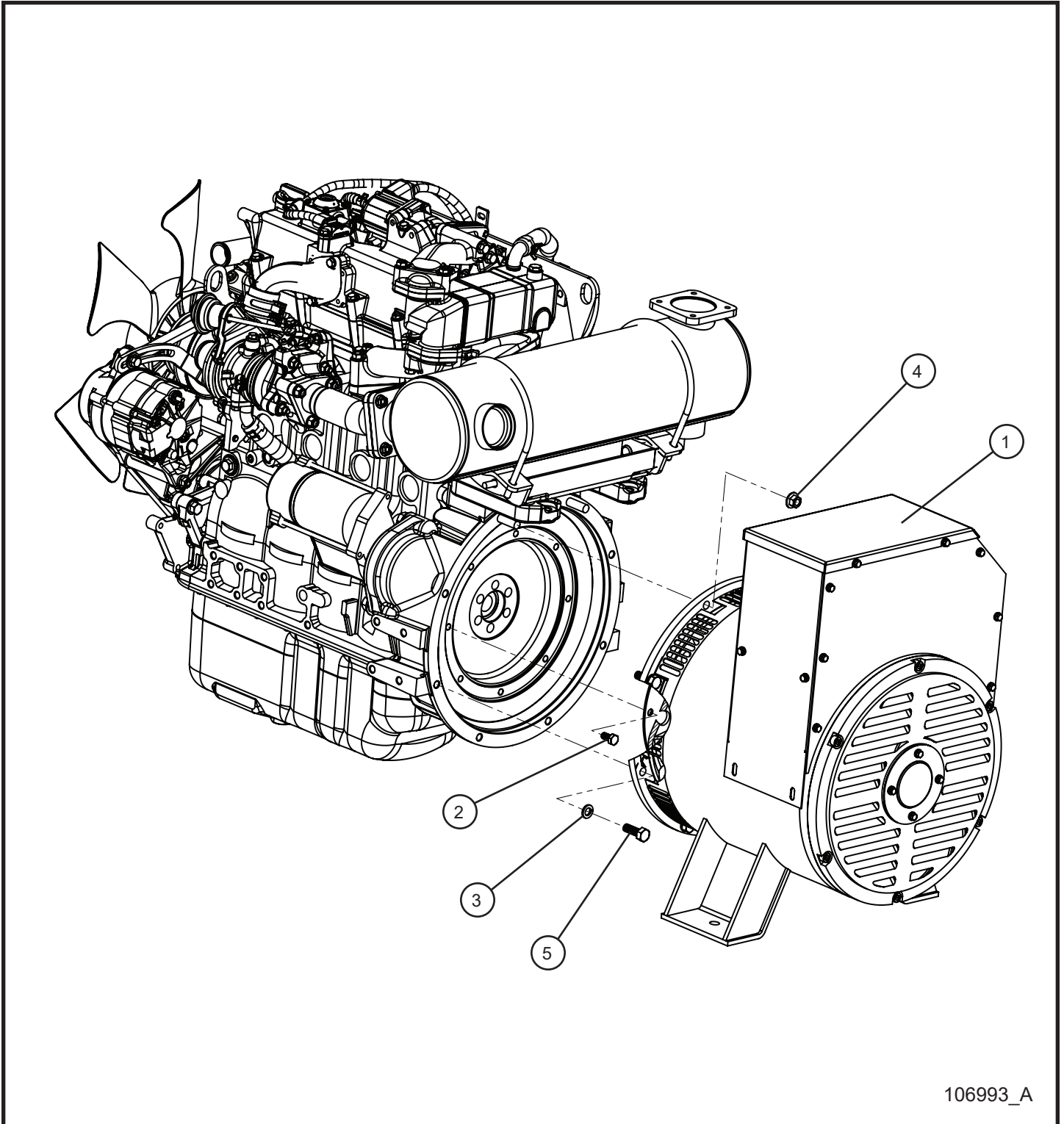

106993_A

12.7 - 20kW 3PH Coliseum Generator

Item	Part No.	Part Description	Qty.
1	106995	20kW 3PH AVR 60Hz COLISEUM GENERATOR	1
2	042027	M8 x 16mm x 1.25mm HEX HEAD BOLT	8
3	042151	M10 SPLITLOCK WASHER	6
4	044029	3/8-16 SERRATED FLANGE NUT	2
5	042040	M10 x 30mm x 1.5mm HEX HEAD BOLT	6

12.8 - 20kW 3PH Coliseum Generator Cord Install Group

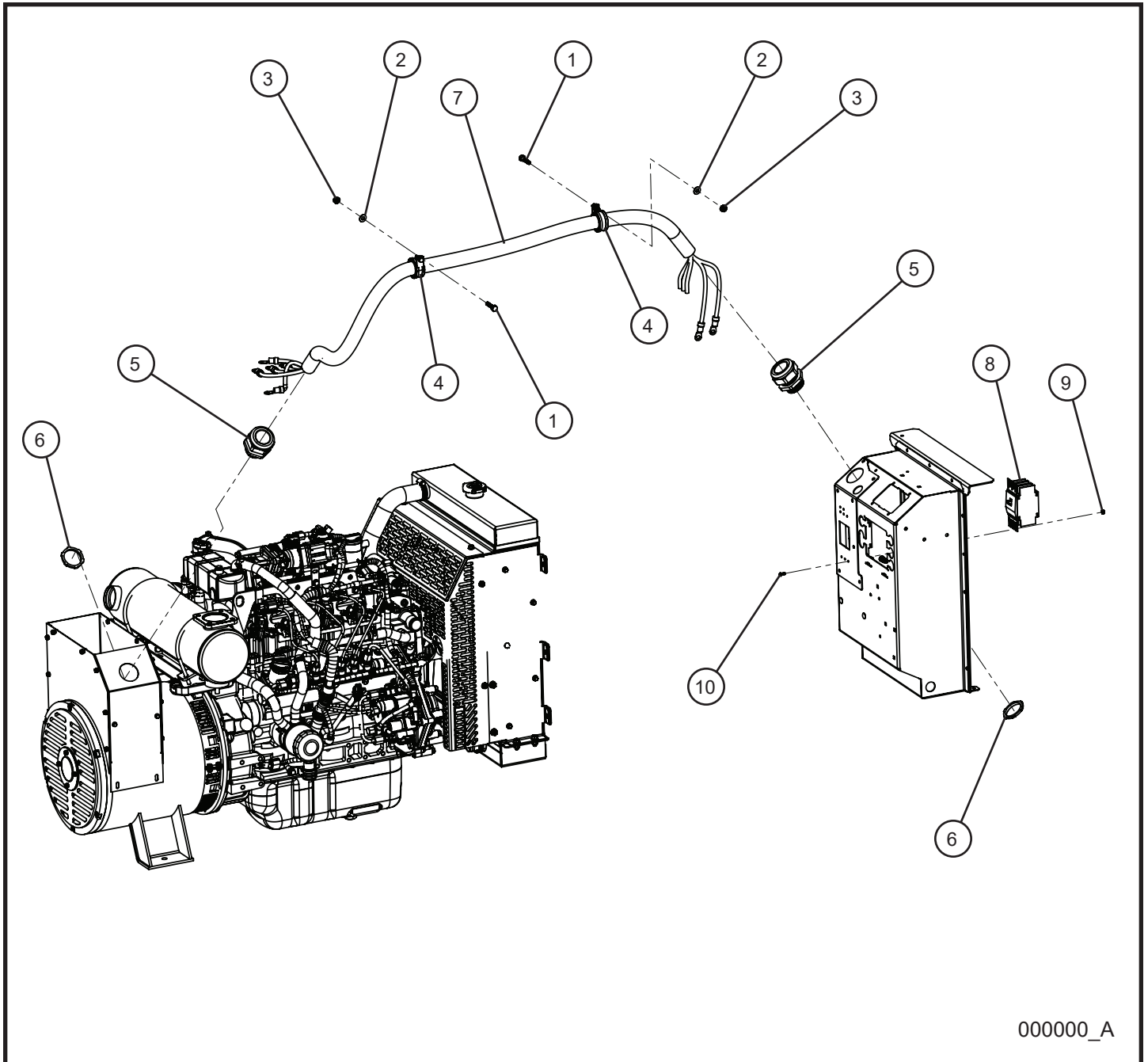

000000_A

12.8 - 20kW 3PH Coliseum Generator Cord Install Group

Item	Part No.	Part Description	Qty.
1	046015	1/4-20 x 1 HEX HEAD BOLT	2
2	047009	1/4 FLAT WASHER	2
3	044021	1/4-20 KEPS HEX NUT	2
4	106144	1 1/2 CUSH CLAMP W/ 3/8 HOLE	2
5	105629	1-1/2 NYLON BLACK CORD GRIP	2
6	022232	1 1/2 LOCKNUT	2
7	113809	4/5 208V CSA GENERATOR CORD	1
8	022235	60A 3 POLE BREAKER	1
9	044003	#8-32 NC KEPS NUT	4
10	041012	#8-32 x 1/2 MACHINE SCREW	4
NS	115226	20kW 3PH COLISEUM MAXI-LITE SCHEMATIC	1

13.1 - Door Branding Decals (1 of 2)

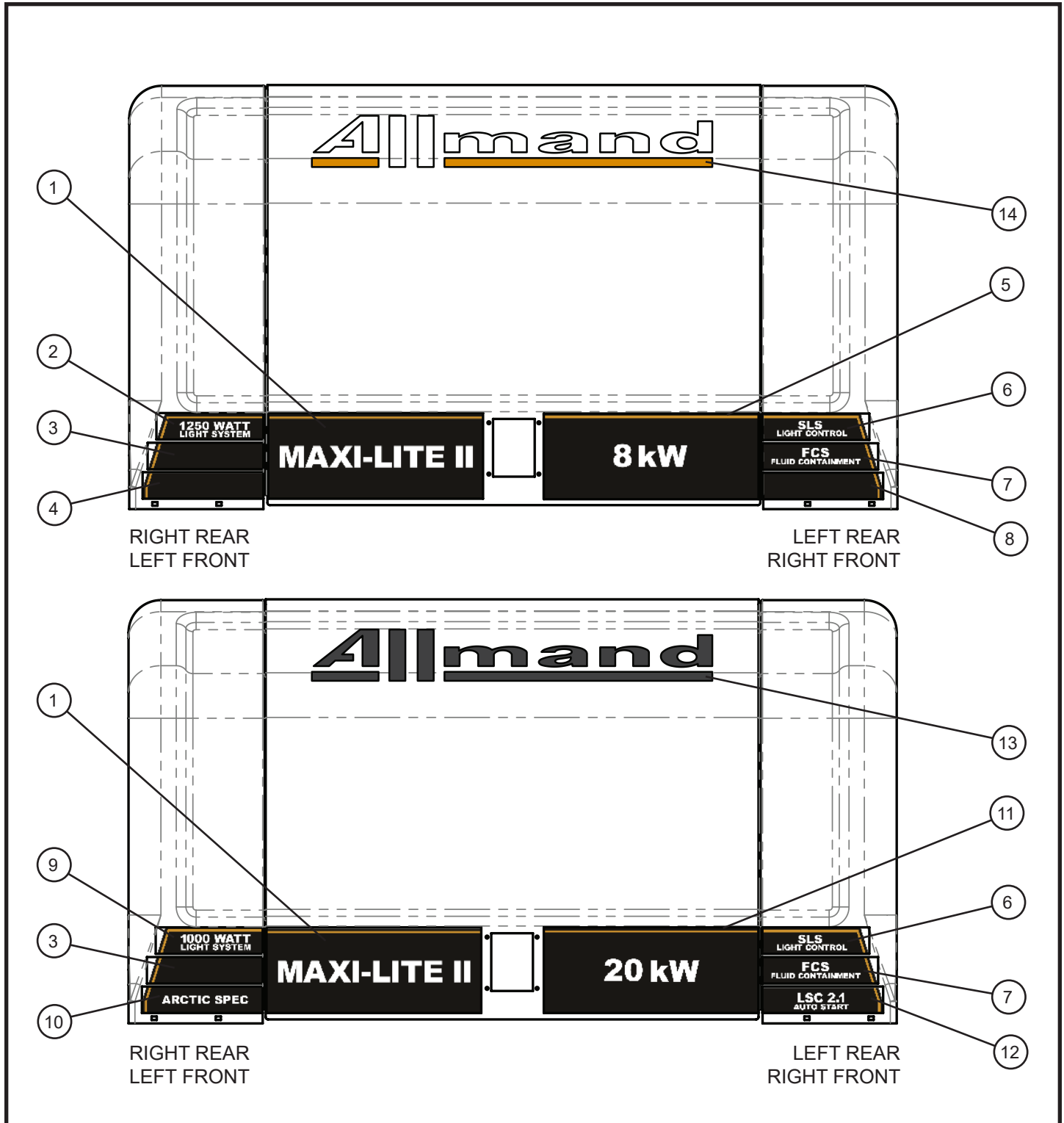

13.1 - Door Branding Decals (1 of 2)

Item	Part No.	Part Description	Qty.
1	106356	MAXI-LITE II DOOR STRIPE DECAL	2
2	106361	1250 WATT DOOR STRIPE DECAL	2
3	106362	BLANK DOOR STRIPE MIDDLE LF/RR DECAL	2
4	106368	BLANK DOOR STRIPE BOTTOM LF/RR DECAL	2
5	106352	8kW DOOR STRIPE DECAL	2
6	106369	SLS DOOR STRIPE DECAL	2
7	106370	FCS DOOR STRIPE DECAL	2
8	106373	BLANK DOOR STRIPE BOTTOM LR/RF DECAL	2
9	106360	1000 WATT DOOR STRIPE DECAL	2
10	106365	ARCTIC SPEC DOOR STRIPE DECAL	2
11	106355	20kW DOOR STRIPE	2
12	107406	LSC 2.1 DOOR STRIPE DECAL	2
13	102939	ALLMAND BLACK LETTERING DOOR DECAL	2
14	110372	ALLMAND WHITE AND GOLD LETTERING DOOR DECAL	2

*NOTE: DOOR STRIPE DECALS ON THESE PAGES ARE SHOWN FOR PLACEMENT ONLY.

13.1 - Door Branding Decals (2 of 2)

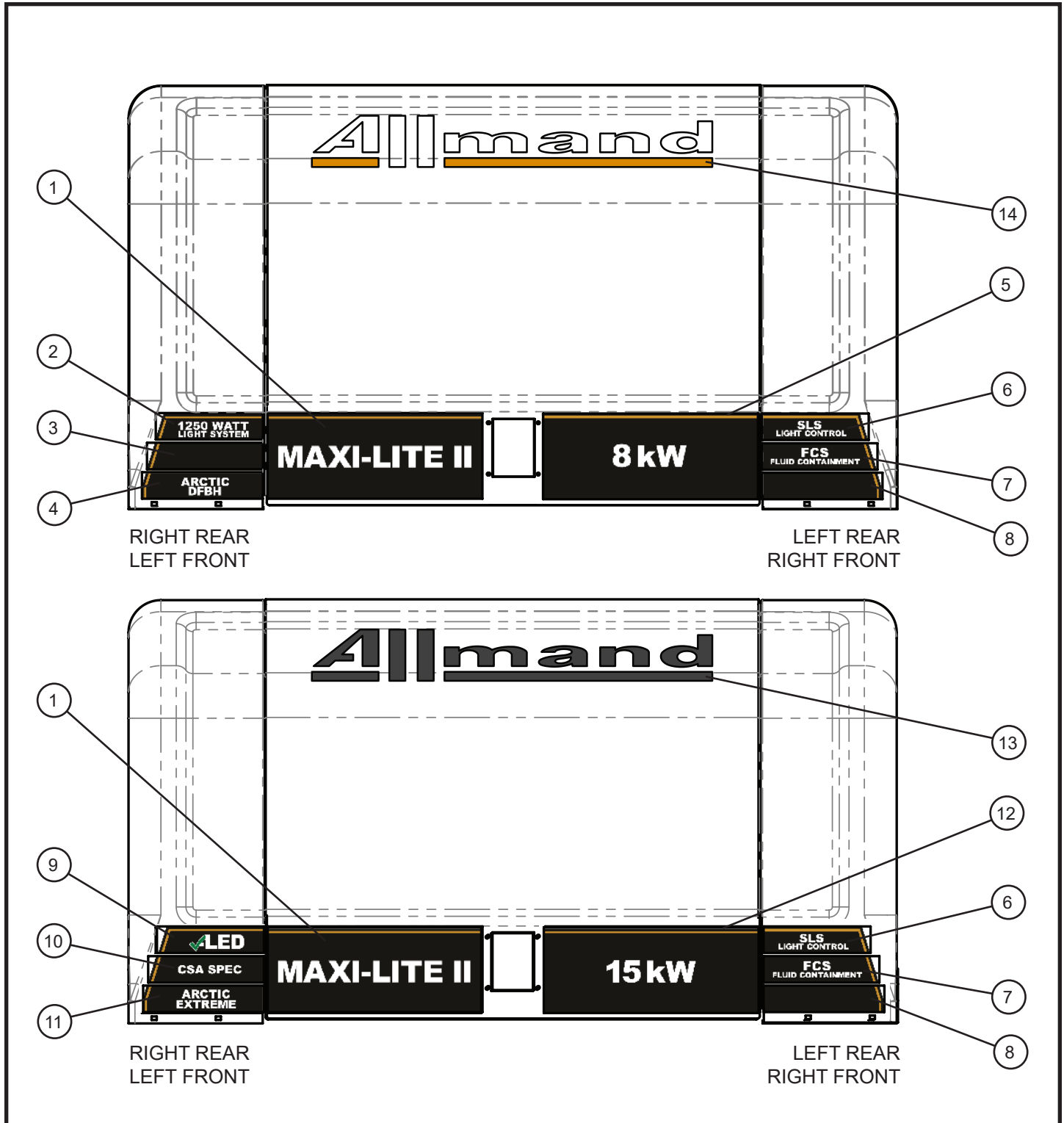





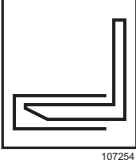

13.1 - Door Branding Decals (2 of 2)

Item	Part No.	Part Description	Qty.
1	106356	MAXI-LITE II DOOR STRIPE DECAL	2
2	106361	1250 WATT DOOR STRIPE DECAL	2
3	106362	BLANK DOOR STRIPE MIDDLE LF/RR DECAL	2
4	106366	ARCTIC DFBH DOOR STRIPE DECAL	2
5	106352	8kW DOOR STRIPE DECAL	2
6	106369	SLS DOOR STRIPE DECAL	2
7	106370	FCS DOOR STRIPE DECAL	2
8	106373	BLANK DOOR STRIPE BOTTOM LR/RF DECAL	2
9	106359	LED DOOR STRIPE DECAL	2
10	106363	CSA SPEC DOOR STRIPE DECAL	2
11	106367	ARCTIC EXTREME DOOR STRIPE DECAL	2
12	106354	15kW DOOR STRIPE	2
13	102939	ALLMAND BLACK LETTERING DOOR DECAL	2
14	110372	ALLMAND WHITE AND GOLD LETTERING DOOR DECAL	2

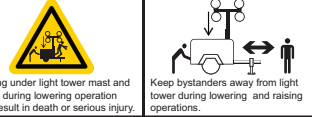
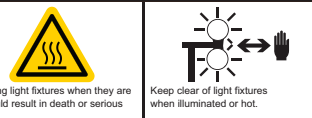
*NOTE: DOOR STRIPE DECALS ON THESE PAGES ARE SHOWN FOR PLACEMENT ONLY.

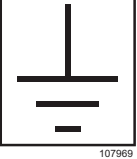
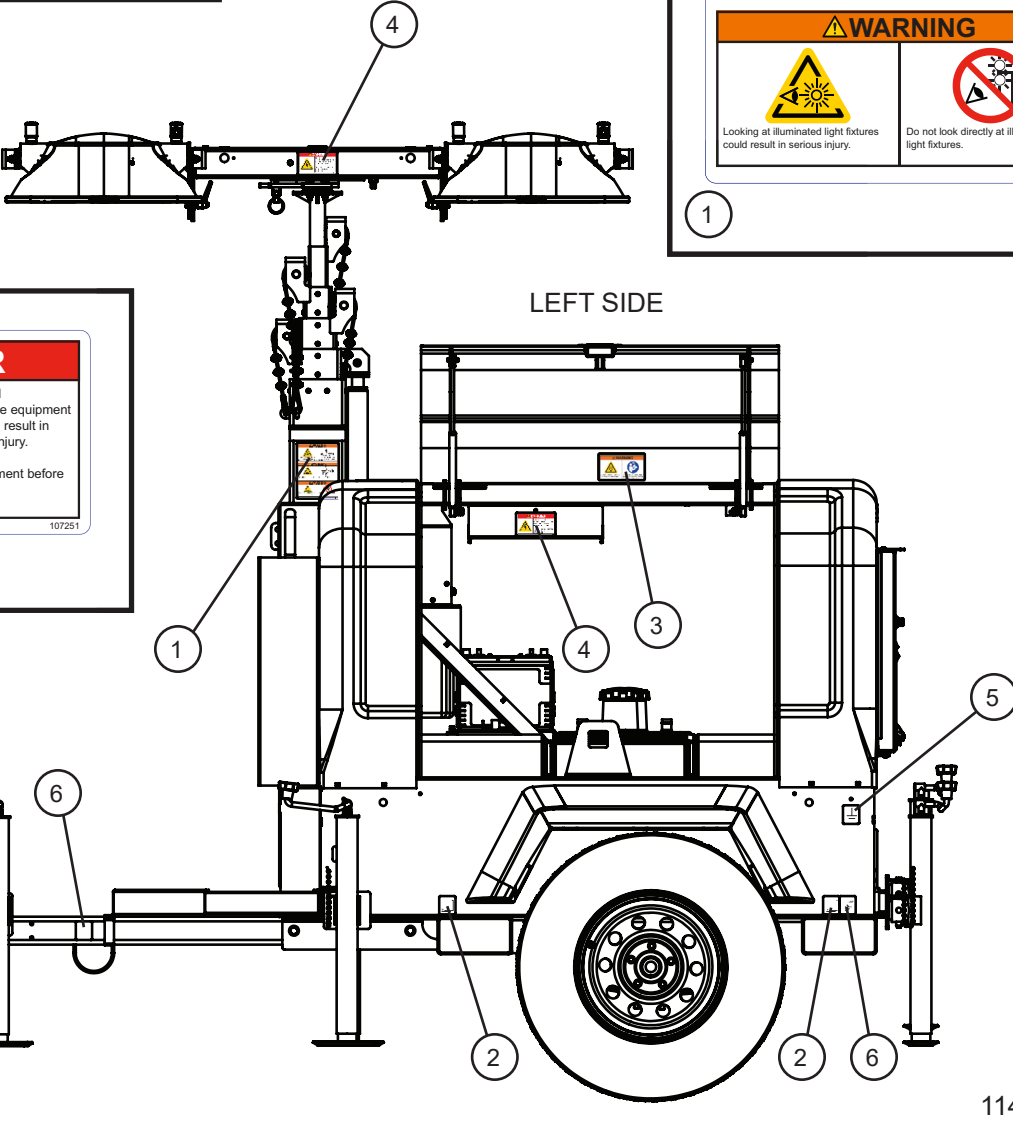
13.2 - Domestic English Safety Decals (1 of 5)

<div data-bbox="142 457 581 709"> <p>⚠ WARNING</p>  <p>Unexpected start of engine could result in death or serious injury.</p> <p>Read and follow electronic controller operator's manual before operating or servicing this equipment.</p> <p>108821</p> </div> <p>3</p>	<div data-bbox="646 457 803 640">  <p>107254</p> </div> <p>2</p>	<div data-bbox="868 457 1026 640">  <p>109005</p> </div> <p>6</p>	<div data-bbox="1101 457 1474 966"> <p>⚠ WARNING</p>  <p>Standing under light tower mast and fixtures during lowering operation could result in death or serious injury.</p> <p>Keep bystanders away from light tower during lowering and raising operations.</p> <hr/> <p>⚠ WARNING</p>  <p>Handling light fixtures when they are hot could result in death or serious injury.</p> <p>Keep clear of light fixtures when illuminated or hot.</p> <hr/> <p>⚠ WARNING</p>  <p>Looking at illuminated light fixtures could result in serious injury.</p> <p>Do not look directly at illuminated light fixtures.</p> <p>108999</p> </div> <p>1</p>
<div data-bbox="142 829 300 1012">  <p>107969</p> </div> <p>5</p>	 <p style="text-align: center;">LEFT SIDE</p>		
<div data-bbox="142 1123 495 1312"> <p>⚠ DANGER</p>  <p>Entering electrical compartment while equipment is in operation will result in death or serious injury.</p> <p>Shut down equipment before entering electrical compartment.</p> <p>107251</p> </div> <p>4</p>			

114150_B

13.2 - Domestic English Safety Decals (1 of 5)

Item	Part No.	Part Description	Qty.
1	108999	3 PANEL VERTICAL TOWER WARNING DECAL	1
2	107254	FORKLIFT POSITION DECAL	2
3	108821	LSC ENGINE WARNING DECAL	1
4	107251	ELECTRICAL VOLTAGE DANGER DECAL	2
5	107969	GROUND POSITION DECAL	1
6	109005	TIE DOWN POSITION DECAL	2

13.2 - Domestic English Safety Decals (2 of 5)

WARNING

Standing under light tower mast and fixtures during lowering operation could result in death or serious injury.

Keep bystanders away from light tower during lowering and raising operations.

WARNING

Handling light fixtures when they are hot could result in death or serious injury.

Keep clear of light fixtures when illuminated or hot.

WARNING

Looking at illuminated light fixtures could result in serious injury.

Do not look directly at illuminated light fixtures.

109005

6

WARNING

Contact with rotating parts could result in death or serious injury.

Keep away from rotating parts.

WARNING

Opening cap on hot radiator could result in death or serious injury.

Allow radiator to cool down before opening cap.

WARNING

Smoking materials, open flames, or other forms of ignition near the battery could cause explosion resulting in death or serious injury.

Keep smoking materials, open flames, and other forms of ignition away from the battery.

WARNING

Exposure to corrosive material could result in death or serious injury.

Wear protective gloves when handling battery.

10821

DANGER

107251

RIGHT SIDE

114116_B

13.2 - Domestic English Safety Decals (2 of 5)

Item	Part No.	Part Description	Qty.
1	108999	3 PANEL VERTICAL TOWER WARNING DECAL	1
2	107254	FORKLIFT POSITION DECAL	2
3	108821	LSC ENGINE WARNING DECAL	1
4	107251	ELECTRICAL VOLTAGE DANGER DECAL	1
5	110295	ENGINE-RADIATOR-BATTERY WARNING DECAL	1
6	109005	TIE DOWN POSITION DECAL	2

13.2 - Domestic English Safety Decals (3 of 5)

WARNING



Breathing diesel engine exhaust exposes you to chemicals known to the State of California to cause cancer and birth defects or other reproductive harm.

- Always start and operate the engine in a well-ventilated area.
- If in an enclosed area, vent the exhaust to the outside.
- Do not modify or tamper with the exhaust system.
- Do not idle the engine except as necessary.

For more information go www.P65warnings.ca.gov/diesel

112141

7

WARNING





Contact with hot exhaust gases and parts could cause serious injury.

Avoid hot exhaust gases. Keep hands and combustible materials away from hot parts.

107465

4

WARNING





Engine exhaust contains carbon monoxide, a poisonous gas that could cause death or serious injury.

Run equipment far from windows, doors, and vents. Do not run equipment indoors or in partially enclosed spaces.

113940

6



107973



104752

1
3

WARNING



Opening cap on hot radiator could result in death or serious injury.

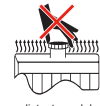

Allow radiator to cool down before opening cap.

110296

8

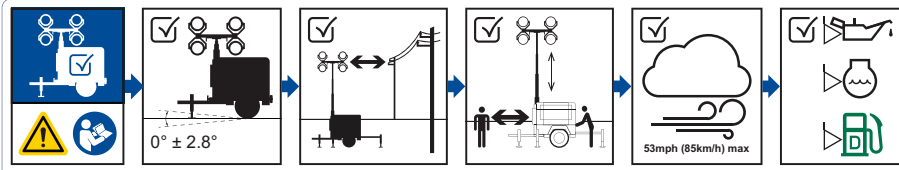

5

DANGER



Contacting power lines when raising light tower will result in death or serious injury.

WARNING



Keep light tower far away from power lines.

WARNING



Raising light tower prior to positioning outriggers and lowering jacks could cause machine rollover resulting in death or serious injury.

WARNING



Position outriggers and lower jacks on a stable surface before raising light tower.

WARNING



Failure to follow warnings, instructions, and operator's manual could result in death or serious injury.

WARNING



Open right side door to locate operator's manual. Read and follow operator's manual before operating or servicing this equipment.

112162

114116_B

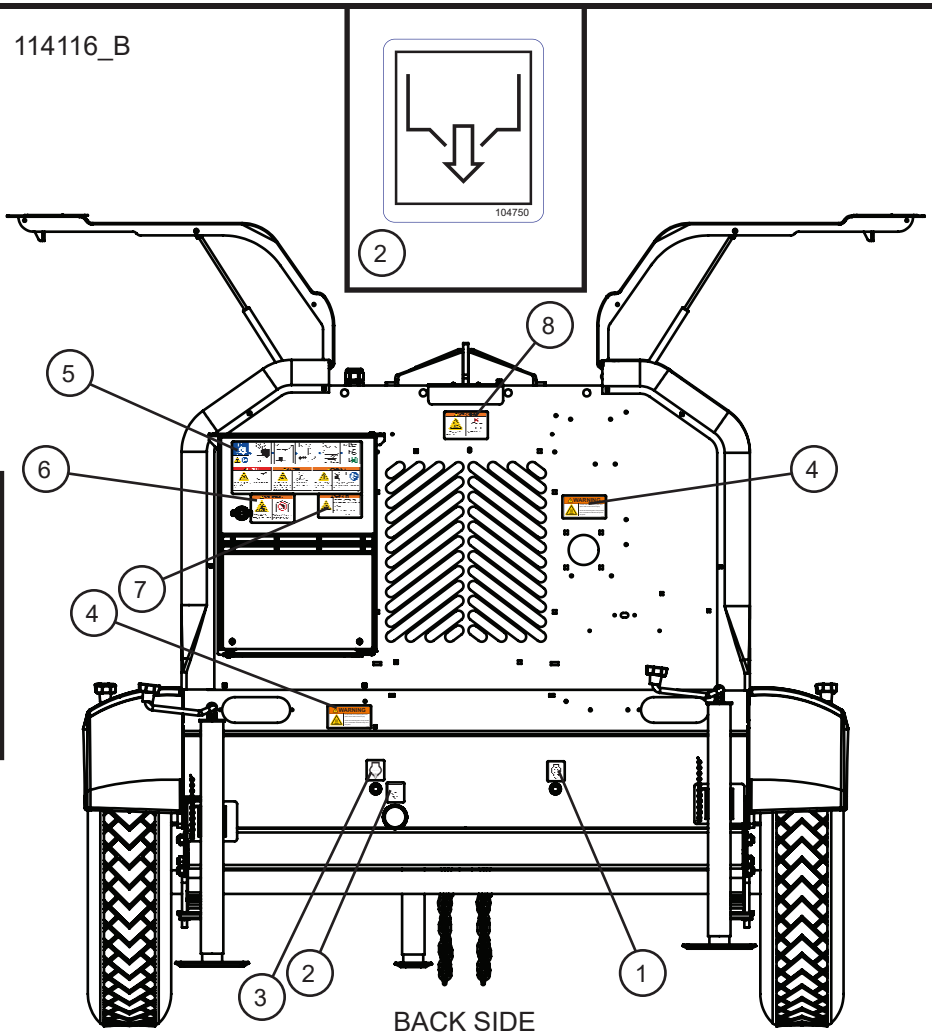

2







BACK SIDE

13.2 - Domestic English Safety Decals (3 of 5)

Item	Part No.	Part Description	Qty.
1	107973	OIL DRAIN DECAL	1
2	107971	DRAIN FLUID CONTAINMENT DECAL	1
3	104752	DRAIN ENGINE COOLANT DECAL	1
4	107465	HOT SURFACE WARNING DECAL	2
5	112162	MAXI-LITE CONTROL DOOR WARNING DECAL	1
6	113940	EXHAUST WARNING DECAL	1
7	112141	PROPOSITION 65 WARNING DECAL	1
8	110296	RADIATOR WARNING DECAL	1

13.2 - Domestic English Safety Decals (4 of 5)

1

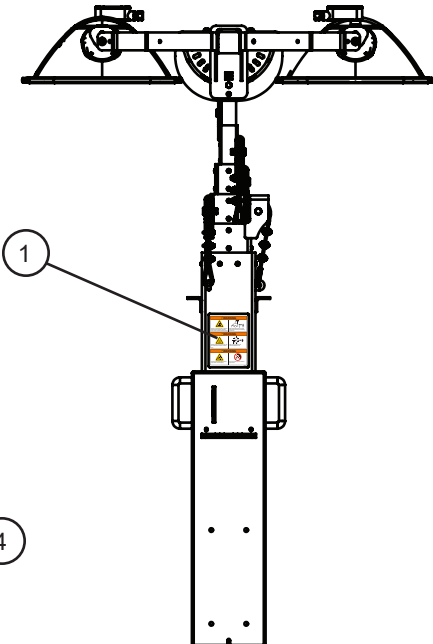

⚠ WARNING	
	
Standing under light tower mast and fixtures during lowering operation could result in death or serious injury.	Keep bystanders away from light tower during lowering and raising operations.
⚠ WARNING	
	
Handling light fixtures when they are hot could result in death or serious injury.	Keep clear of light fixtures when illuminated or hot.
⚠ WARNING	
	
Looking at illuminated light fixtures could result in serious injury.	Do not look directly at illuminated light fixtures.

108999



VERTICAL TOWER FRONT DETAIL

3

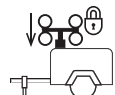
⚠ WARNING	
	
Excessive towing speed could result in death or serious injury.	
	
65 mph (105 km/h) max	
Do not exceed 65mph (105km/h) when towing trailer.	
⚠ WARNING	
	
Failure to secure light bar and lower tower could cause light fixtures to detach resulting in death or serious injury.	
	
Lock light tower to lowest position and secure light bar before towing.	

108997

2

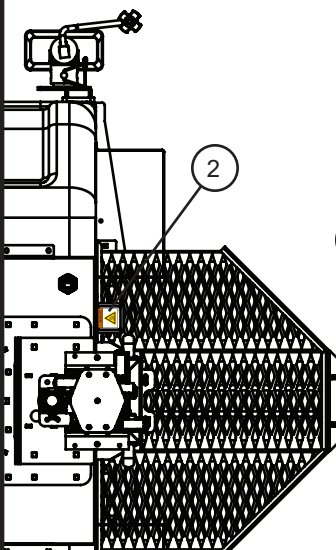

TOP FRONT DETAIL

4

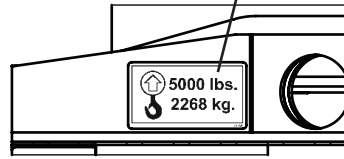

LIFT POINT LEFT SIDE DETAIL

3

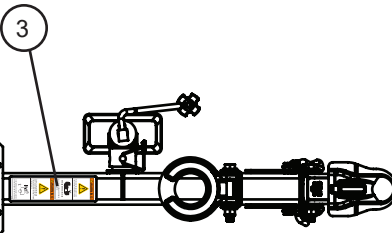

LIFT POINT RIGHT SIDE DETAIL

2

⚠ WARNING	
	

116044

4

	5000 lbs. 2268 kg.
---	-----------------------

112168

13.2 - Domestic English Safety Decals (4 of 5)

Item	Part No.	Part Description	Qty.
1	107980	WORDLESS 3 PANEL VERTICAL TOWER WARNING DECAL	1
2	116045	WORDLESS SMALL HOT SURFACE WARNING DECAL	1
3	107458	WORDLESS VERTICAL TOWER TOWING WARNING DECAL	1
4	112168	5000 LBS / 2268 KG LIFT POINT DECAL	2

13.2 - Domestic English Safety Decals (5 of 5)

BACK OF LED DRIVERS DETAIL

COMPONENT BOX INTERIOR DETAIL

5-6 BALLAST COVER DETAIL

1-4 BALLAST COVER DETAIL

DANGER
 Entering electrical compartment while equipment is in operation will result in death or serious injury.
 Shut down equipment before entering electrical compartment.
 107251

DANGER
 Entering electrical compartment while equipment is in operation will result in death or serious injury.
 Shut down equipment before entering electrical compartment.
 109011

DANGER
 Entering electrical compartment while equipment is in operation will result in death or serious injury.
 Shut down equipment before entering electrical compartment.

114116_A

13.2 - Domestic English Safety Decals (5 of 5)

Item	Part No.	Part Description	Qty.
1	107251	ELECTRICAL VOLTAGE DANGER DECAL	3
2	109011	HAZARDOUS VOLTAGE VERTICAL DANGER DECAL	1

13.3 - International Wordless Safety Decals (1 of 5)

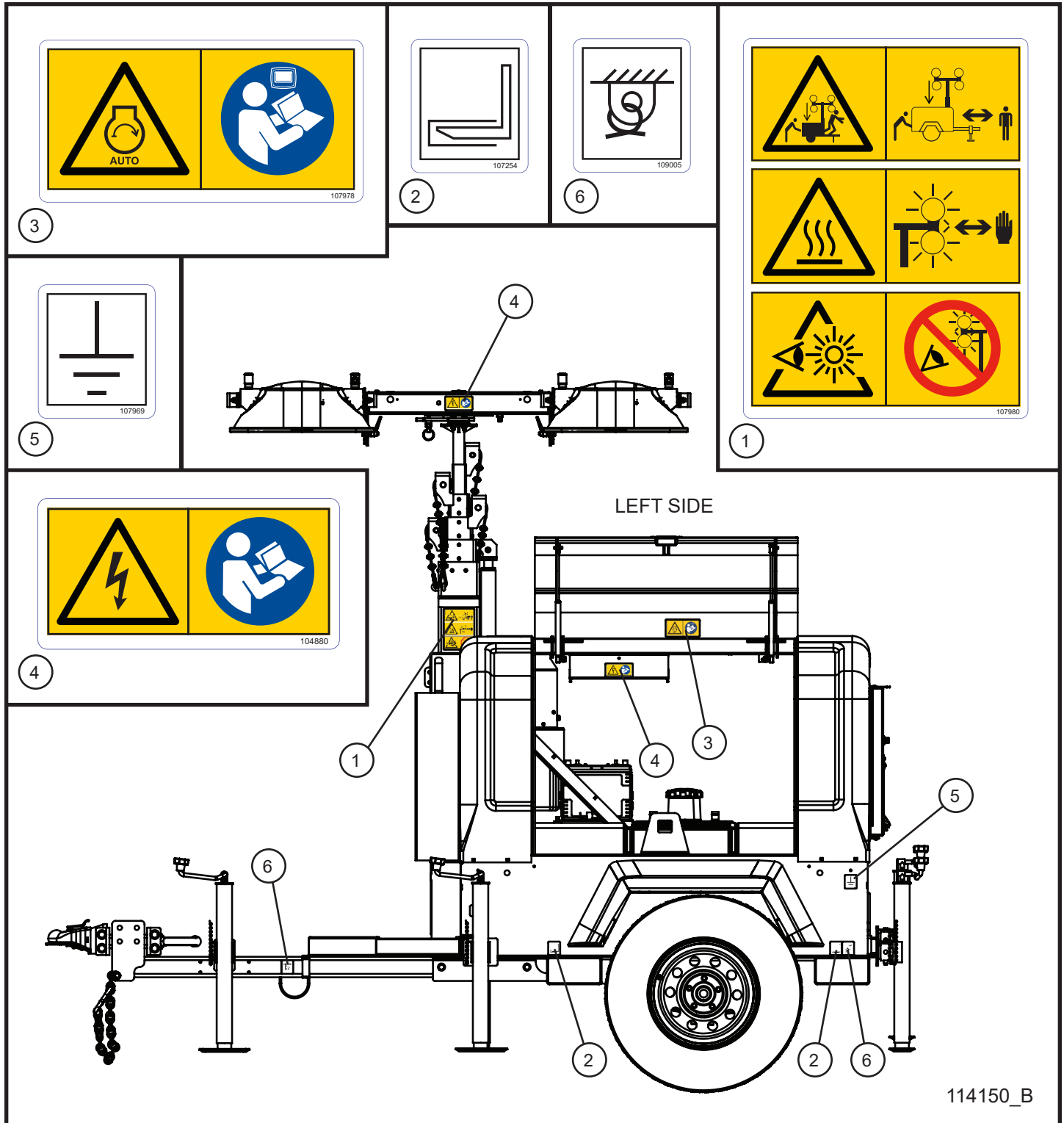

13.3 - International Wordless Safety Decals (1 of 5)

Item	Part No.	Part Description	Qty.
1	107980	WORDLESS 3 PANEL VERTICAL TOWER WARNING DECAL	1
2	107254	FORKLIFT POSITION DECAL	2
3	107978	WORDLESS LSC ENGINE WARNING DECAL	1
4	104880	WORDLESS HIGH VOLTAGE DECAL	2
5	107969	GROUND POSITION DECAL	1
6	109005	TIE DOWN POSITION DECAL	2

13.3 - International Wordless Safety Decals (2 of 5)

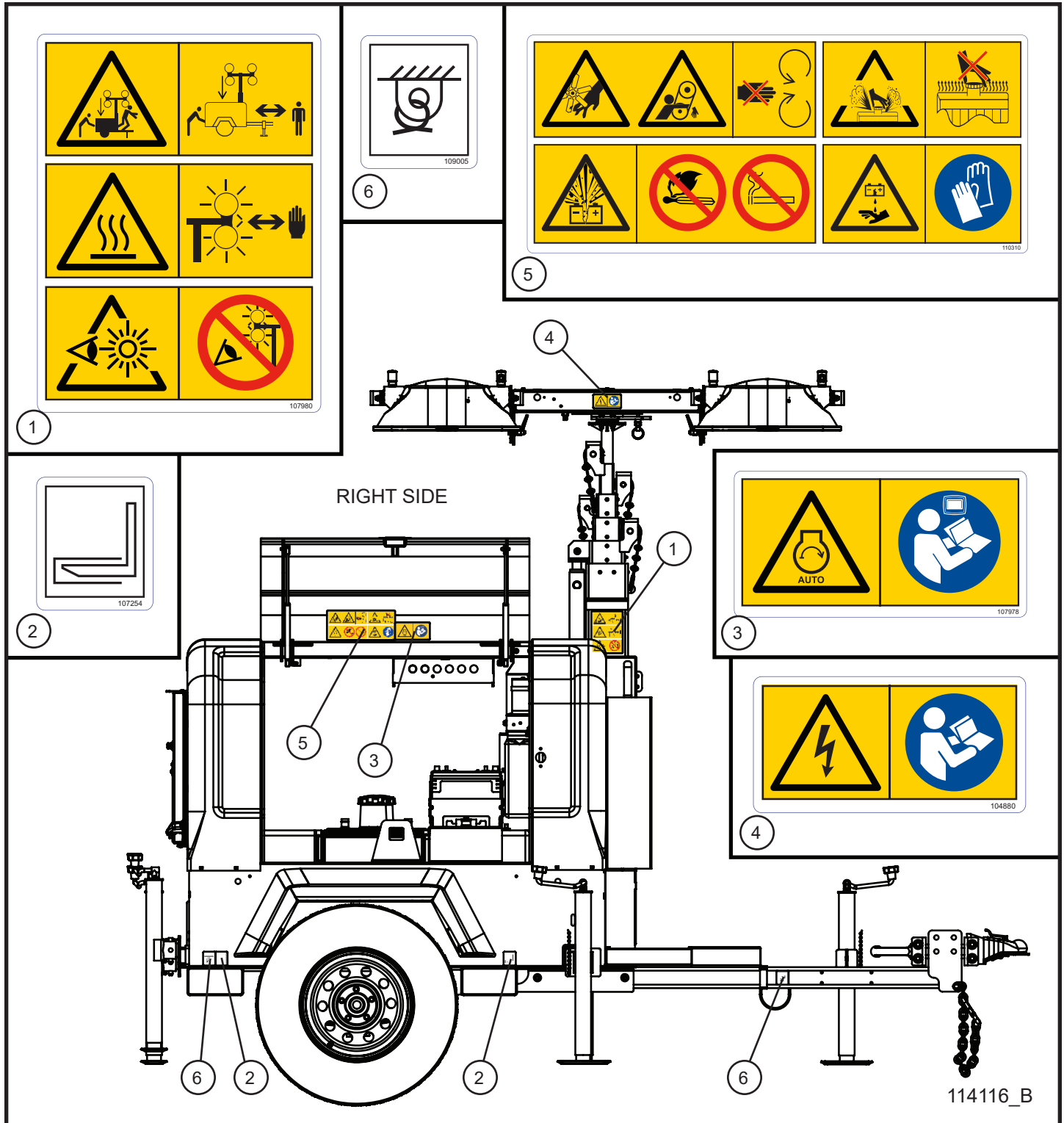

13.3 - International Wordless Safety Decals (2 of 5)

Item	Part No.	Part Description	Qty.
1	107980	WORDLESS 3 PANEL VERTICAL TOWER WARNING DECAL	1
2	107254	FORKLIFT POSITION DECAL	2
3	107978	WORDLESS LSC ENGINE WARNING DECAL	1
4	104880	WORDLESS HIGH VOLTAGE DECAL	1
5	110310	WORDLESS ENGINE-RADIATOR-BATTERY WARNING DECAL	1
6	109005	TIE DOWN POSITION DECAL	2

13.3 - International Wordless Safety Decals (3 of 5)

110309

113941

104750

107973

104752

107529

112163

BACK SIDE

114116_B

13.3 - International Wordless Safety Decals (3 of 5)

Item	Part No.	Part Description	Qty.
1	107973	OIL DRAIN DECAL	1
2	107971	DRAIN FLUID CONTAINMENT DECAL	1
3	104752	DRAIN ENGINE COOLANT DECAL	1
4	107529	WORDLESS HOT SURFACE WARNING DECAL	2
5	112163	MAXI-LITE CONTROL DOOR WORDLESS WARNING DECAL	1
6	113941	WORDLESS EXHAUST WARNING DECAL	1
7	110309	WORDLESS RADIATOR WARNING DECAL	1

13.3 - International Wordless Safety Decals (4 of 5)

1

2

3

4

VERTICAL TOWER FRONT DETAIL

LIFT POINT LEFT SIDE DETAIL

TOP FRONT DETAIL

LIFT POINT RIGHT SIDE DETAIL

107980

116045

107458

112168

5000 lbs.
2268 kg.

5000 lbs.
2268 kg.

105 km/h (65 mph) max

13.3 - International Wordless Safety Decals (4 of 5)

Item	Part No.	Part Description	Qty.
1	107980	WORDLESS 3 PANEL VERTICAL TOWER WARNING DECAL	1
2	116045	WORDLESS SMALL HOT SURFACE WARNING DECAL	1
3	107458	WORDLESS VERTICAL TOWER TOWING WARNING DECAL	1
4	112168	5000 LBS / 2268 KG LIFT POINT DECAL	2

13.3 - International Wordless Safety Decals (5 of 5)

BACK OF LED DRIVERS DETAIL

COMPONENT BOX INTERIOR DETAIL

5-6 BALLAST COVER DETAIL

1-4 BALLAST COVER DETAIL

104880







109012

114116_A

13.3 - International Wordless Safety Decals (5 of 5)

Item	Part No.	Part Description	Qty.
1	104880	WORDLESS HIGH VOLTAGE DECAL	3
2	109012	WORDLESS HAZARDOUS VOLTAGE VERTICAL DANGER DECAL	1

13.4 - CSA Decals

<p>NOTICE</p> <p>Neutral bonded to frame. Machine to be grounded in accordance with requirements as outlined by local inspection authorities.</p> <p>AVIS</p> <p>Neutre mis à al masse à la carcasse du moteur. L'appareil doit etre misa la terre conformement aux exgences des services d'inspection locaux.</p> <p>110362</p>	<table border="1"> <tr> <td data-bbox="657 472 954 661"> <p>WARNING</p> <p>Engine exhaust contains carbon monoxide, a poisonous gas that could cause death or serious injury.</p> <p>Run equipment far from windows, doors and vents. Do not run equipment indoors or in partially enclosed spaces.</p> </td> <td data-bbox="966 472 1161 661">  </td> <td data-bbox="1177 472 1474 661"> <p>AVERTISSEMENT</p> <p>Le moteur contient du monoxyde de carbone, un gaz toxique pouvant provoquer la mort ou de graves blessures.</p> </td> </tr> <tr> <td data-bbox="657 672 954 861"> <p>Run equipment far from windows, doors and vents. Do not run equipment indoors or in partially enclosed spaces.</p> </td> <td data-bbox="966 672 1161 861">  </td> <td data-bbox="1177 672 1474 861"> <p>Faites tourner à l'extérieur, loin des fenêtres, des portes et des événements. Ne faites pas fonctionner à l'intérieur ni dans un espace partiellement fermé.</p> </td> </tr> </table> <p>110363</p>	<p>WARNING</p> <p>Engine exhaust contains carbon monoxide, a poisonous gas that could cause death or serious injury.</p> <p>Run equipment far from windows, doors and vents. Do not run equipment indoors or in partially enclosed spaces.</p>		<p>AVERTISSEMENT</p> <p>Le moteur contient du monoxyde de carbone, un gaz toxique pouvant provoquer la mort ou de graves blessures.</p>	<p>Run equipment far from windows, doors and vents. Do not run equipment indoors or in partially enclosed spaces.</p>		<p>Faites tourner à l'extérieur, loin des fenêtres, des portes et des événements. Ne faites pas fonctionner à l'intérieur ni dans un espace partiellement fermé.</p>
<p>WARNING</p> <p>Engine exhaust contains carbon monoxide, a poisonous gas that could cause death or serious injury.</p> <p>Run equipment far from windows, doors and vents. Do not run equipment indoors or in partially enclosed spaces.</p>		<p>AVERTISSEMENT</p> <p>Le moteur contient du monoxyde de carbone, un gaz toxique pouvant provoquer la mort ou de graves blessures.</p>					
<p>Run equipment far from windows, doors and vents. Do not run equipment indoors or in partially enclosed spaces.</p>		<p>Faites tourner à l'extérieur, loin des fenêtres, des portes et des événements. Ne faites pas fonctionner à l'intérieur ni dans un espace partiellement fermé.</p>					

2

1

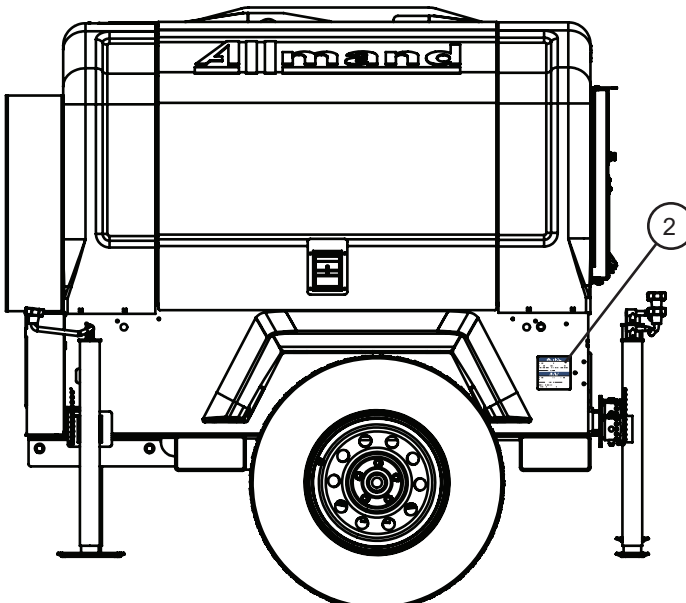
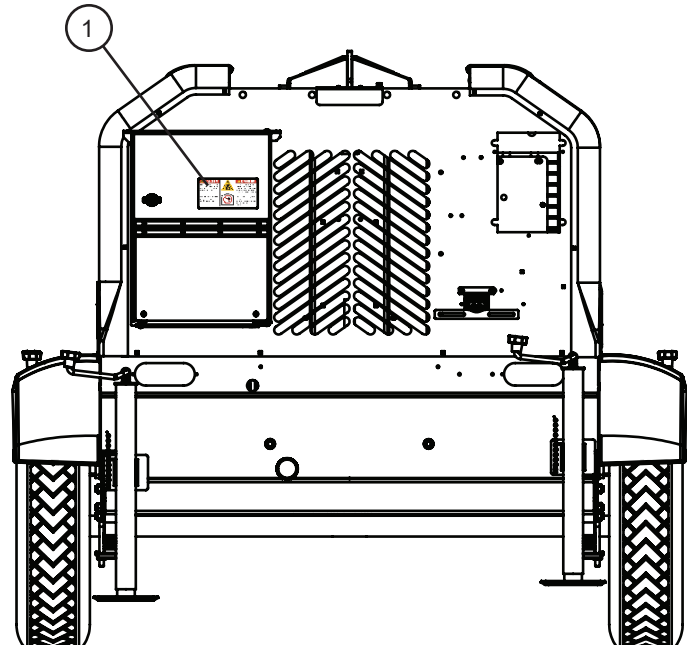
	
<p>LEFT SIDE</p>	<p>BACK SIDE</p>

114160_B

13.4 - CSA Decals

Item	Part No.	Part Description	Qty.
1	110363	DECAL EXHAUST WARNING	1
2	110362	DECAL NEUTRAL / GROUNDED NOTICE	1

13.5 - Operator Instructional Decals

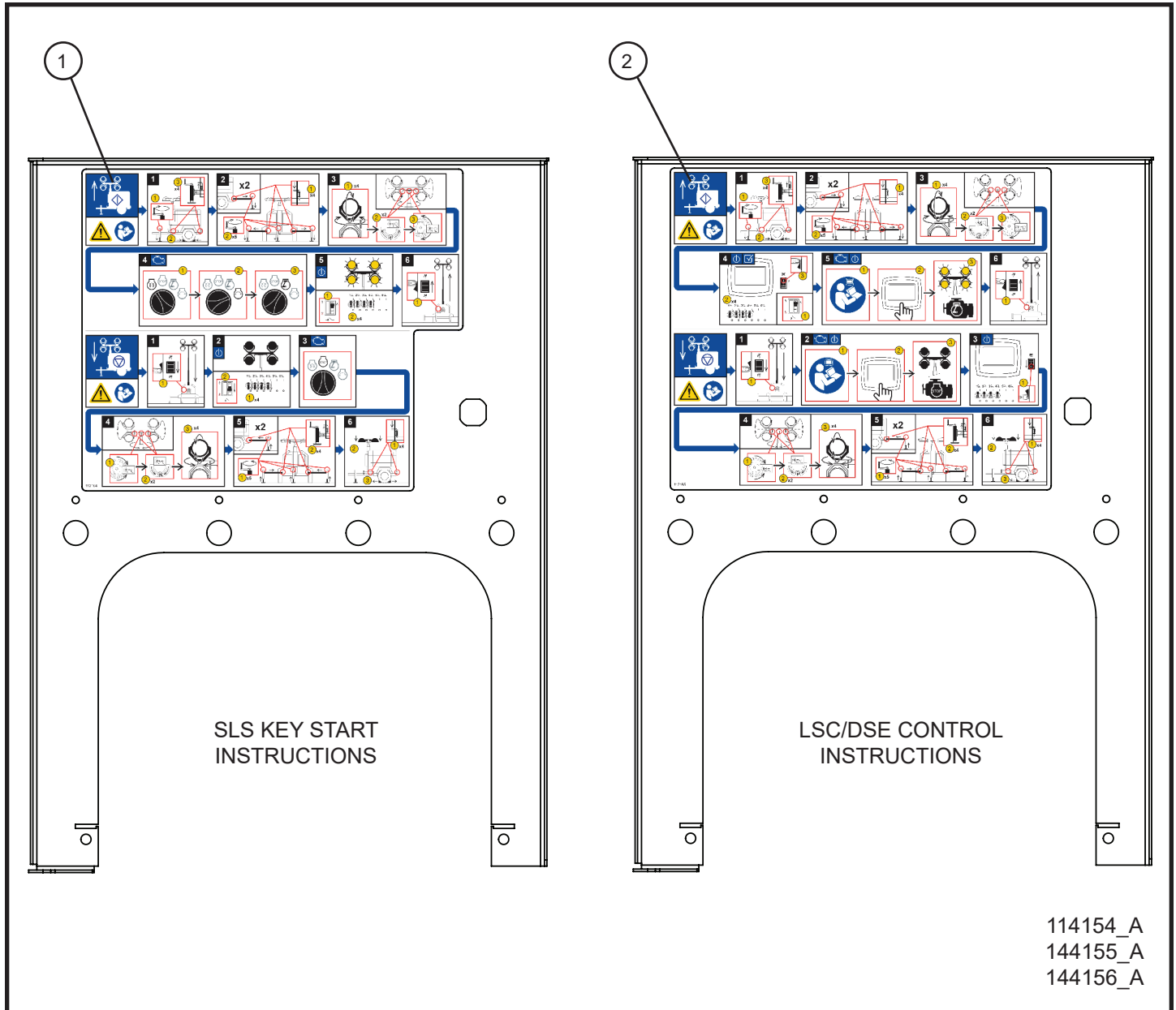

13.5 - Operator Instructional Decals

Item	Part No.	Part Description	Qty.
1	112164	MAXI-LITE SLS KEY START WORDLESS OPERATOR DECAL	1
2	112165	MAXI-LITE LSC/DSE CONTROL WORDLESS OPERATOR DECAL	1

13.6 - Electrical Decals (1 of 3)

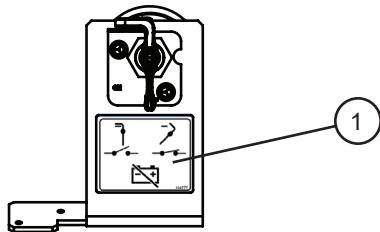

BATTERY DISCONNECT
DETAIL

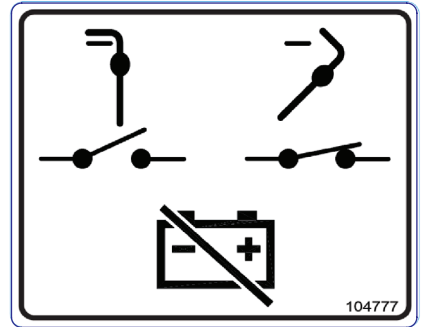

1

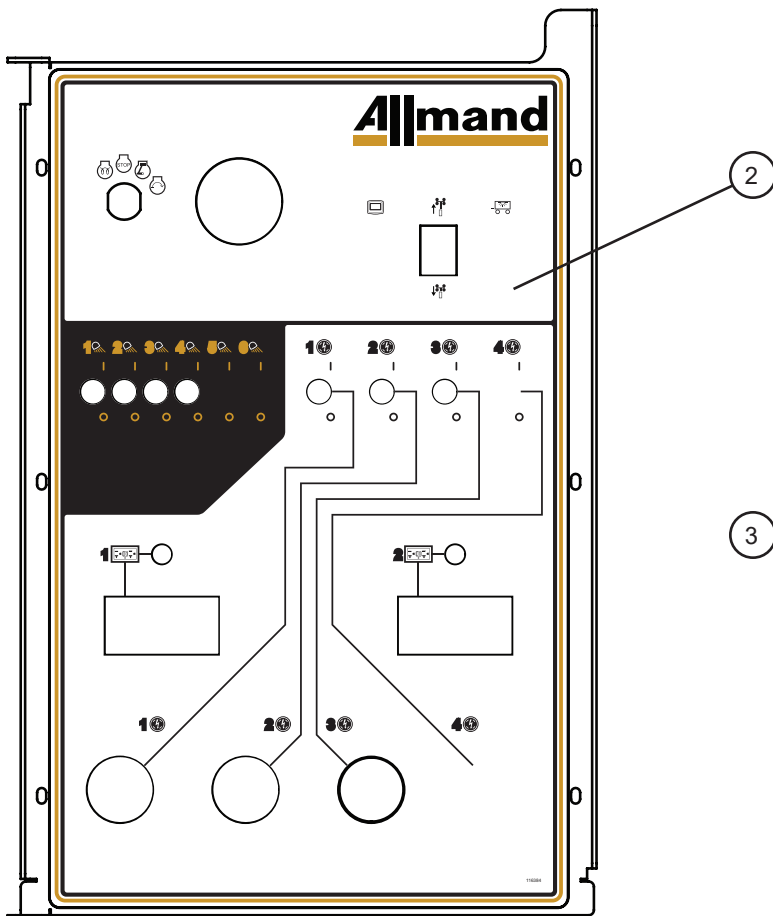

CONTROL PANEL
DETAIL



3

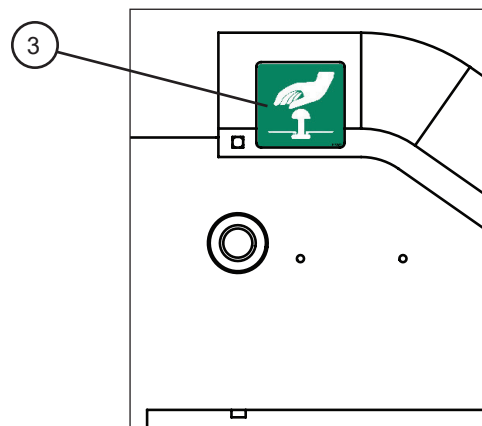

EMERGENCY STOP
DETAIL

13.6 - Electrical Decals (1 of 3)

Item	Part No.	Part Description	Qty.
1	104777	BATTERY DISCONNECT DECAL	1
2	116384	MAXI-LITE OUTLET PANEL DECAL	1
	116703	MAXI-LITE OUTLET PANEL DECAL	1
3	105567	EMERGENCY STOP DECAL	1

13.6 - Electrical Decals (2 of 3)

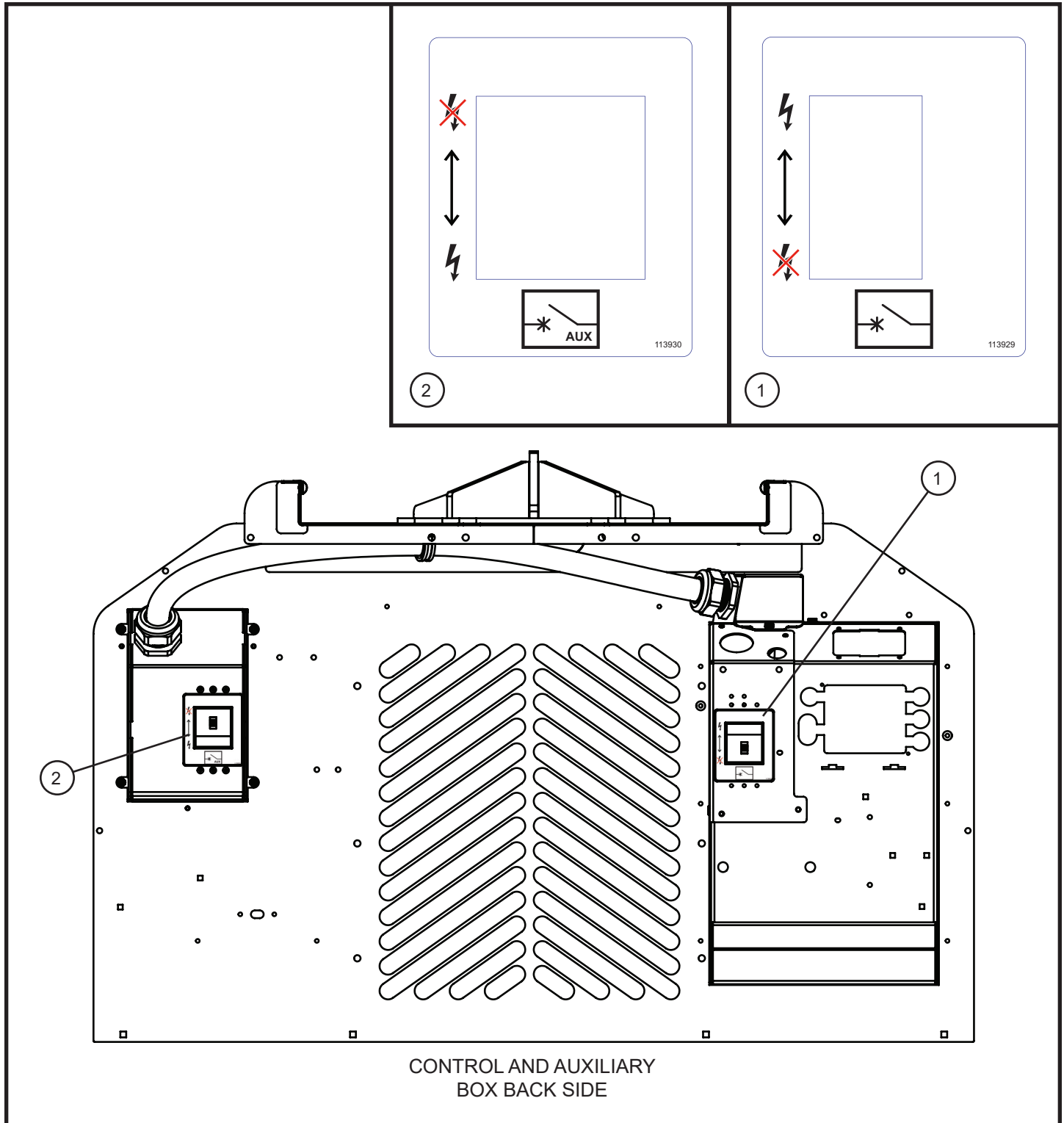

13.6 - Electrical Decals (2 of 3)

Item	Part No.	Part Description	Qty.
1	113929	MAXI-LITE MAIN BREAKER DECAL	1
2	113930	MAXI-LITE AUX BREAKER DECAL	1

13.6 - Electrical Decals (3 of 3)

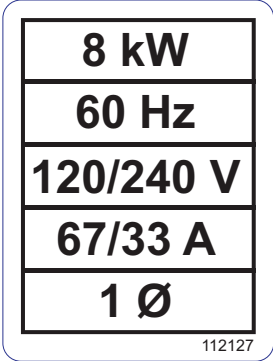
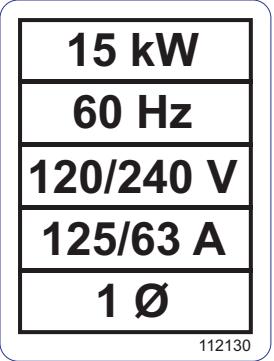
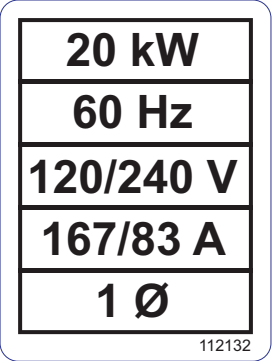
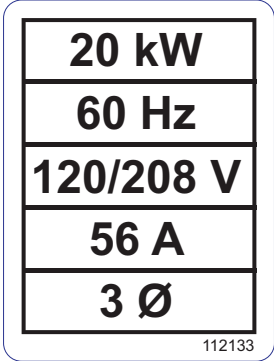
 <p>1</p>	 <p>2</p>	 <p>3</p>	 <p>4</p>
--	--	---	--

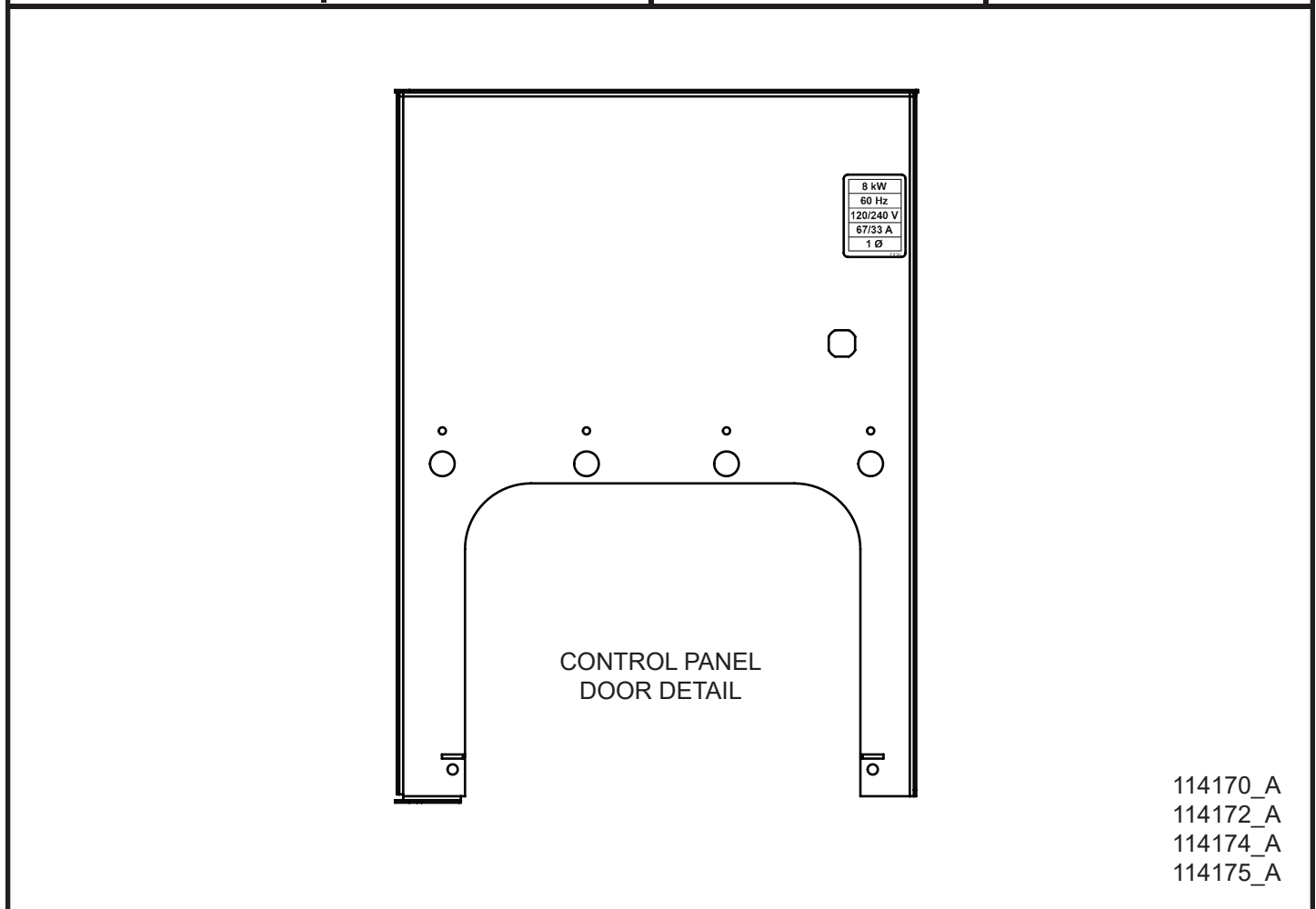

13.6 - Electrical Decals (3 of 3)

Item	Part No.	Part Description	Qty.
1	112127	DECAL ELECTRICAL INFO 8kW 60Hz 1 PHASE	1
2	112130	DECAL ELECTRICAL INFO 15kW 60Hz 1 PHASE	1
3	112132	DECAL ELECTRICAL INFO 20kW 60Hz 1 PHASE	1
4	112133	DECAL ELECTRICAL INFO 20kW 60Hz 3 PHASE	1

13.7 - Conspicuity Tape

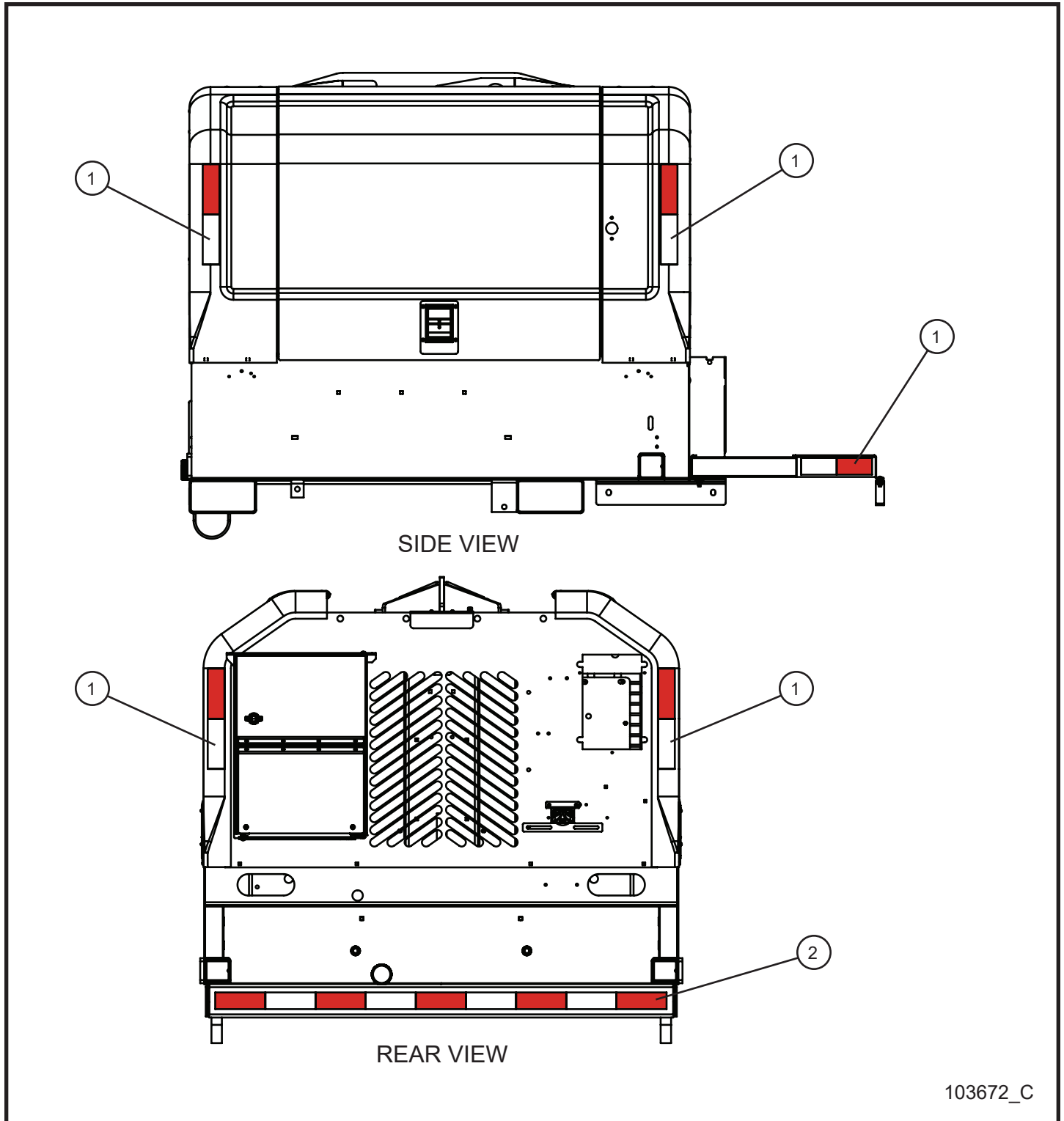

103672_C

13.7 - Conspicuity Tape

Item	Part No.	Part Description	Qty.
1	654004	CONSPICUITY TAPE x 12.0	10
2	654004	CONSPICUITY TAPE x 54.0	1

Maxi-Lite®

Allmand®

**1502 West 4th Avenue
Holdrege, NE 68949**

phone: (308) 995-4495 • toll free: (800) 562-1373

fax: (308) 995-5887

www.allmand.com